

SELECTED KANSAS FOSTER CARE SYSTEM DATA

Provided by Kansas Department for Children and Families;

Compiled and Formatted by Kansas Legislative Research Department.

November 2015

Foster Care Population

- As of June 2015, 6,517 children were in foster care in Kansas. Among all counties, Sedgwick had the most children in out-of-home placement: 919 (14.1%).
- Children ages 1 to 3 have consistently been the largest percentage of children in foster care for FY 2011 through FY 2015, representing 20% of the population.
- Majority of children in foster care FY 2011 through FY 2015 have a Non-Hispanic ethnicity (88%).
- 80% of children in foster care FY 2011 through FY 2015 are Caucasian. From FY 2011 to FY 2015, there has been a decrease in African American children in the foster care population from 20% in FY 2011 to 16% in FY 2015.



Department for Children
and Families
Prevention and
Protection Services
Strong Families Make a Strong Kansas

**Children in Out of Home Placement by Ethnicity and Race
SFY2011 through SFY2015**

by Ethnicity

SFY	Central or South American		Mexican		Other Spanish Cultural Origin		Puerto Rican		Unknown		Non Hispanic		Total	
	#	%	#	%	#	%	#	%	#	%	#	%	#	%
SFY2011	13	0.3%	522	10.1%	8	0.2%	5	0.1%	19	0.4%	4,623	89.1%	5,190	100.0%
SFY2012	5	0.1%	588	11.1%	6	0.1%	6	0.1%	12	0.2%	4,686	88.4%	5,303	100.0%
SFY2013	7	0.1%	691	12.1%	7	0.1%	14	0.2%	19	0.3%	4,981	87.1%	5,719	100.0%
SFY2014	3	0.0%	734	11.9%	13	0.2%	9	0.1%	25	0.4%	5,383	87.3%	6,167	100.0%
SFY2015	1	0.0%	754	11.6%	15	0.2%	6	0.1%	35	0.5%	5,706	87.6%	6,517	100.0%

by Race

SFY	American Indian		Asian		African American		Caucasian		Native Hawaiian/ Pacific Islander		Unable to Determine		Totals	
	#	%	#	%	#	%	#	%	#	%	#	%	#	%
SFY2011	80	1.5%	26	0.5%	1,036	20.0%	4,040	77.8%	6	0.1%	2	0.0%	5,190	100.0%
SFY2012	68	1.3%	23	0.4%	1,037	19.6%	4,168	78.6%	5	0.1%	2	0.0%	5,303	100.0%
SFY2013	103	1.8%	29	0.5%	1,044	18.3%	4,542	79.4%	1	0.0%	0	0.0%	5,719	100.0%
SFY2014	106	1.7%	28	0.5%	1,049	17.0%	4,980	80.8%	3	0.0%	1	0.0%	6,167	100.0%
SFY2015	116	1.8%	31	0.5%	1,050	16.1%	5,312	81.5%	8	0.1%	0	0.0%	6,517	100.0%

*This report captures the primary race declared.



Department for Children
and Families
Prevention and
Protection Services

Strong Families Make a Strong Kansas

**Children in Out of Home Placement by Gender and Age
SFY2011 through SFY2015**

By Gender

Gender	SFY2011		SFY2012		SFY2013		SFY2014		SFY2015	
	#	%	#	%	#	%	#	%	#	%
Female	2,565	49%	2,609	49%	2,829	49%	3,044	49%	3,194	49%
Male	2,625	51%	2,694	51%	2,890	51%	3,123	51%	3,323	51%
Total	5,190	100%	5,303	100%	5,719	100%	6,167	100%	6,517	100%

By Age

Age	SFY2011		SFY2012		SFY2013		SFY2014		SFY2015	
	#	%	#	%	#	%	#	%	#	%
0	265	5%	282	5%	322	6%	340	6%	319	5%
1	355	7%	358	7%	426	7%	392	6%	484	7%
2	354	7%	353	7%	380	7%	453	7%	434	7%
3	326	6%	367	7%	374	7%	402	7%	428	7%
4	297	6%	303	6%	367	6%	380	6%	405	6%
5	264	5%	308	6%	338	6%	385	6%	370	6%
6	248	5%	273	5%	311	5%	366	6%	380	6%
7	226	4%	252	5%	288	5%	322	5%	356	5%
8	239	5%	217	4%	294	5%	347	6%	326	5%
9	220	4%	237	4%	237	4%	308	5%	336	5%
10	189	4%	195	4%	263	5%	238	4%	311	5%
11	210	4%	204	4%	229	4%	276	4%	271	4%
12	224	4%	196	4%	225	4%	247	4%	292	4%
13	254	5%	275	5%	227	4%	270	4%	290	4%
14	260	5%	296	6%	301	5%	276	4%	324	5%
15	393	8%	326	6%	317	6%	346	6%	349	5%
16	391	8%	397	7%	348	6%	333	5%	393	6%
17	378	7%	371	7%	376	7%	369	6%	328	5%
18	79	2%	81	2%	79	1%	95	2%	100	2%
19	15	0%	7	0%	16	0%	17	0%	17	0%
20	3	0%	5	0%	1	0%	5	0%	4	0%
Total	5,190	100%	5,303	100%	5,719	100%	6,167	100%	6,517	100%

Out of Home Placement Settings

- The majority of children in foster care are placed in Family Foster Homes (FFHs), followed by Relative placements. Foster Homes account for approximately 58% of placements during this five-year time frame, although there was a slight decrease in FY 2015. Relative placements represent around 30% of placements, with a slight increase in FY 2015 to 33%.



Strong Families Make a Strong Kansas

**Children in Out of Home Placement Settings
SFY2011 through SFY2015**

Placement Settings	SFY2011		SFY2012		SFY2013		SFY2014		SFY2015	
	#	%	#	%	#	%	#	%	#	%
Family Foster Home	3,020	58.2%	3,082	58.1%	3,307	57.8%	3,619	58.7%	3,701	56.8%
Relative	1,601	30.8%	1,627	30.7%	1,798	31.4%	1,901	30.8%	2,157	33.1%
Pre Adoptive	245	4.7%	242	4.6%	266	4.7%	201	3.3%	212	3.3%
Independent Living	35	0.7%	42	0.8%	45	0.8%	45	0.7%	36	0.6%
Runaway	51	1.0%	66	1.2%	48	0.8%	39	0.6%	59	0.9%
Group Residential	235	4.5%	240	4.5%	247	4.3%	357	5.8%	349	5.4%
Maternity	3	0.1%	4	0.1%	8	0.1%	5	0.1%	3	0.0%
Total	5,190	100.0%	5,303	100.0%	5,719	100.0%	6,167	100.0%	6,517	100.0%

Placement Settings SFY2011 through SFY2015

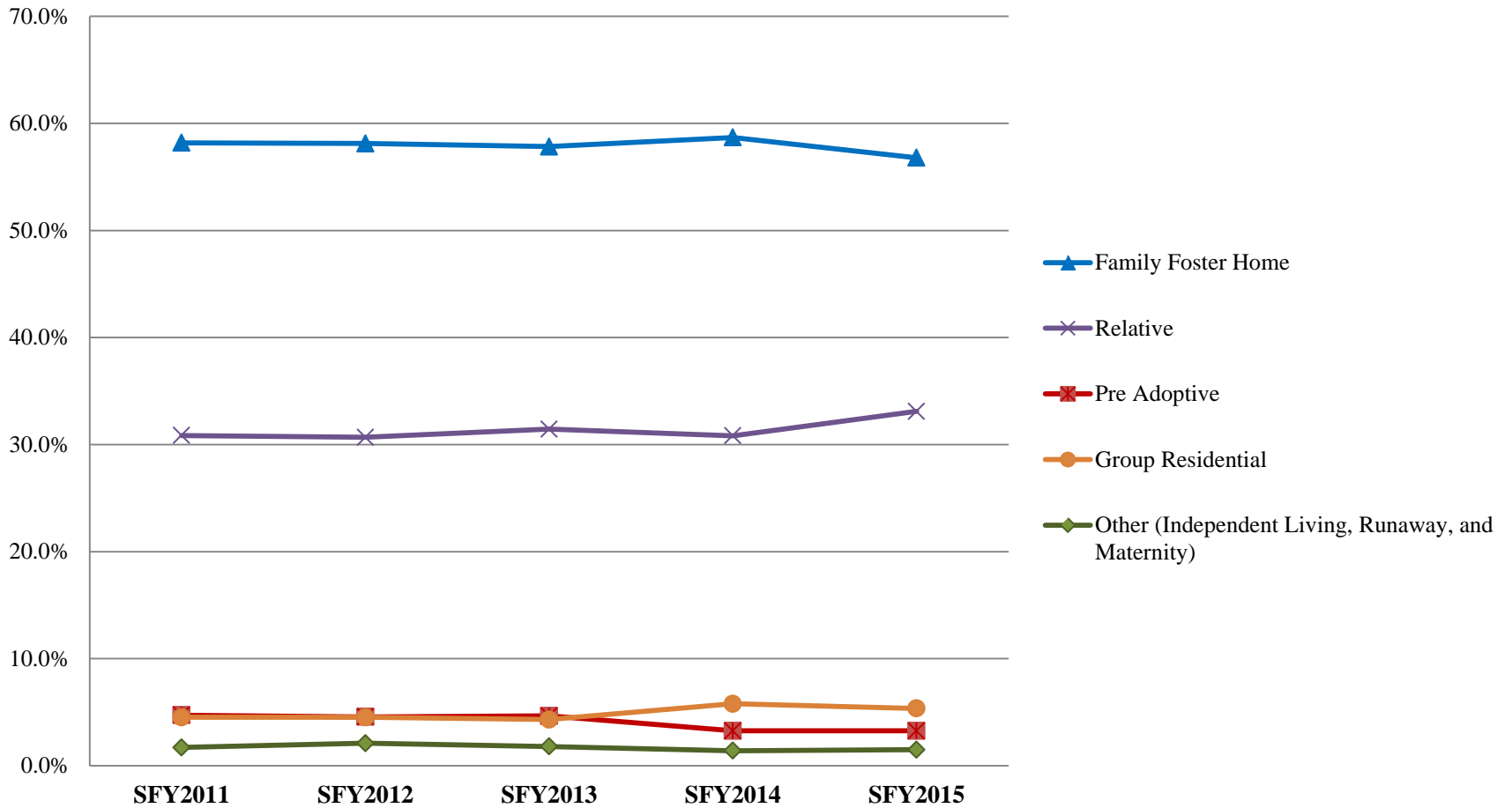



Strong Families Make a Strong Kansas

SFY2016 Out of Home Placement Settings

Statewide

	<u>JUL</u>	<u>AUG</u>	<u>SEP</u>	<u>OCT</u>	<u>NOV</u>	<u>DEC</u>	<u>JAN</u>	<u>FEB</u>	<u>MAR</u>	<u>APR</u>	<u>MAY</u>	<u>JUN</u>	<u>Avg</u>
Family Foster Home	3,672	3,637	3,721										3,677
Relative	2,167	2,163	2,191										2,174
PreAdoptive	220	216	224										220
Independent Living	30	40	34										35
Runaway	56	52	48										52
GroupResidential	372	353	370										365
Maternity	5	3	3										4
Total	6,522	6,464	6,591										

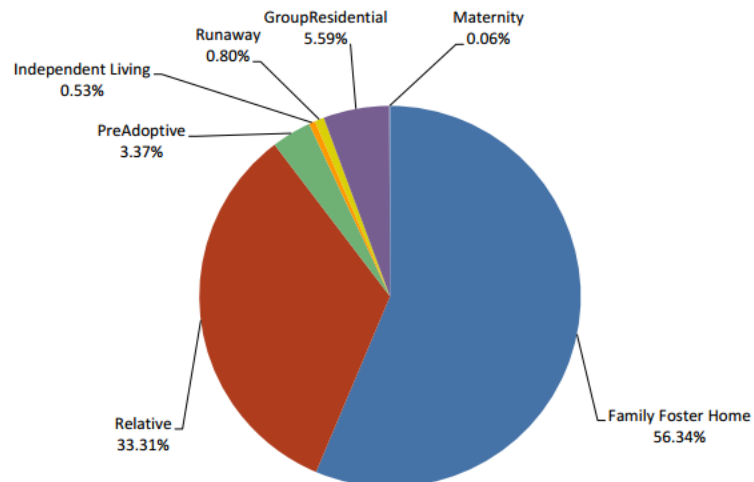

Additional Removal and Out of Home Placement Reports

- Removals, Exits, and Out of Home Summaries (attached, p. 35)
 - FY 2015 & FY 2016 (through 9/30/2015) by month and region
 - Average removals and exits by FY, FY 2008 – FY 2016 (through 9/30/2015)
 - FY 2015 & FY 2016 (through 9/30/2015) by county
- Primary Reason for Removal (attached, p. 59)
 - Abuse versus non-abuse reason by FY, FY 2009 – FY 2016 (through 9/30/2015)
 - Abuse versus non-abuse reason by region and FY, FY 2012 – FY 2016 (through 9/30/2015)
 - Out of Home Placements by Primary Reason for Removal FY 2015, FY 2016 (through 9/30/2015)
 - Out of Home Placements by Primary Reason for Removal and Age FY 2015, FY 2016 (through 9/30/2015)

Additional Removal and Out of Home Placement Reports, continued

- Children in Out of Home Placement by Age Groupings and by Gender and Age on September 30, 2015 (attached, p. 62)
 - By region
- Children in Out of Home Placement by Ethnicity and County on September 30, 2015 (attached, p. 64)
- Children in Out of Home Placement by Race and County on September 30, 2015 (attached, p. 67)
- Children in Out of Home Placement by County on September 30, 2015 (attached, p. 70)
 - Also includes county child population and number of children in poverty

Permanency Goals

- During FY 2011 through FY 2015, the majority of children in foster care have had a goal of reunification (57%), with the next largest percentage of children having a goal of adoption (32.5%).



Strong Families Make a Strong Kansas

**Permanency Goal for Children in Out of Home Placement
SFY2011 through SFY2015**

Permanency Goals	SFY2011		SFY2012		SFY2013		SFY2014		SFY2015	
	#	%	#	%	#	%	#	%	#	%
Adoption	1,640	31.6%	1,732	32.7%	1,872	32.7%	1,990	32.3%	2,157	33.1%
Custodianship /Guardianship	218	4.2%	226	4.3%	201	3.5%	149	2.4%	134	2.1%
OPPLA*	438	8.4%	389	7.3%	377	6.6%	420	6.8%	416	6.4%
Maintain in Family	18	0.3%	28	0.5%	30	0.5%	18	0.3%	42	0.6%
Reunification	2,876	55.4%	2,928	55.2%	3,239	56.6%	3,590	58.2%	3,768	57.8%
Total	5,190	100.0%	5,303	100.0%	5,719	100.0%	6,167	100.0%	6,517	100.0%

*Other planned permanent living arrangement (OPPLA). This is a permanency option only when other options such as reunification, adoption, or guardianship have been ruled out.

Permanency Goals SFY2011 through SFY2015

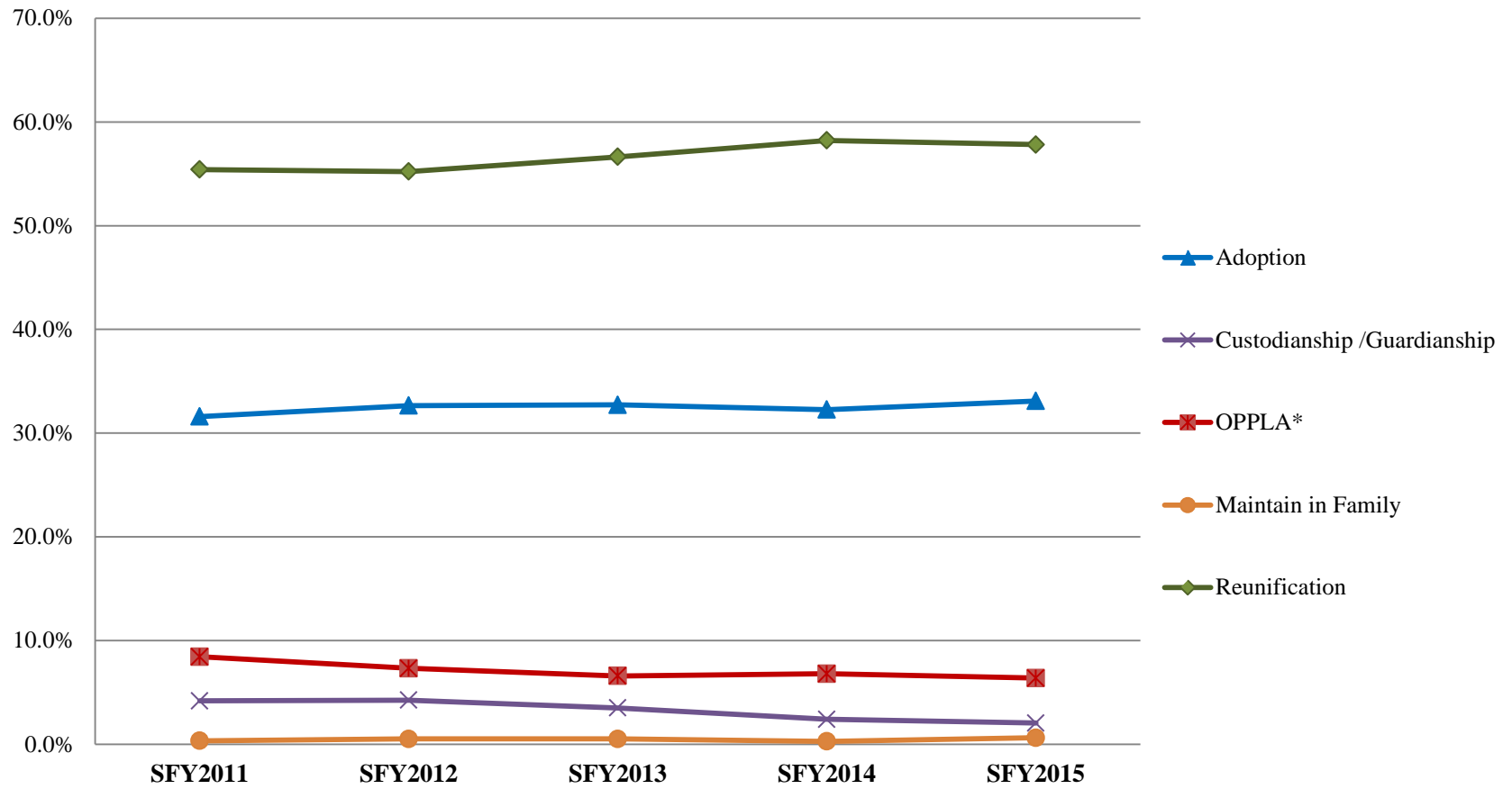



Strong Families Make a Strong Kansas

SFY2016 Permanency Goal for Children in Out of Home Placement

Statewide

	<u>JUL</u>	<u>AUG</u>	<u>SEP</u>	<u>OCT</u>	<u>NOV</u>	<u>DEC</u>	<u>JAN</u>	<u>FEB</u>	<u>MAR</u>	<u>APR</u>	<u>MAY</u>	<u>JUN</u>	<u>Avg</u>
Adoption	2,174	2,253	2,264										2,230
Custodianship /Guardianship	137	155	149										147
OPPLA*	416	397	389										401
Maintain in Family	38	37	38										38
Not Yet Established	0	0	0										0
Reunification	3,756	3,618	3,747										3,707
Total	6,521	6,460	6,587										

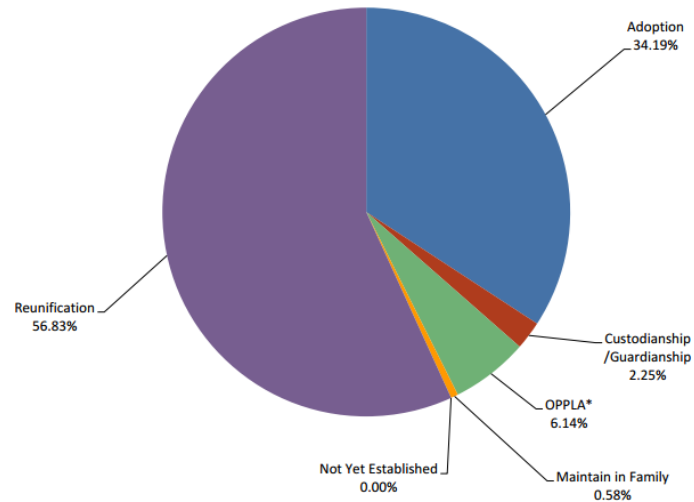

Additional Permanency Reports

- Timely Permanency Hearings FY 2015, FY 2016 (through August) (attached, p. 73)
 - Statewide
 - By region
- Timely Permanency Hearings FY 2015, FY 2016 (through August) (attached, p. 75)
 - By judicial district

Relative Placement & Reunification, 2012 Study



Strong Families Make a Strong Kansas

Children Who Exited Out of Home Care for Reason of Reunification by Average Months in Care and Last Placement Type SFY2007 - SFY2011

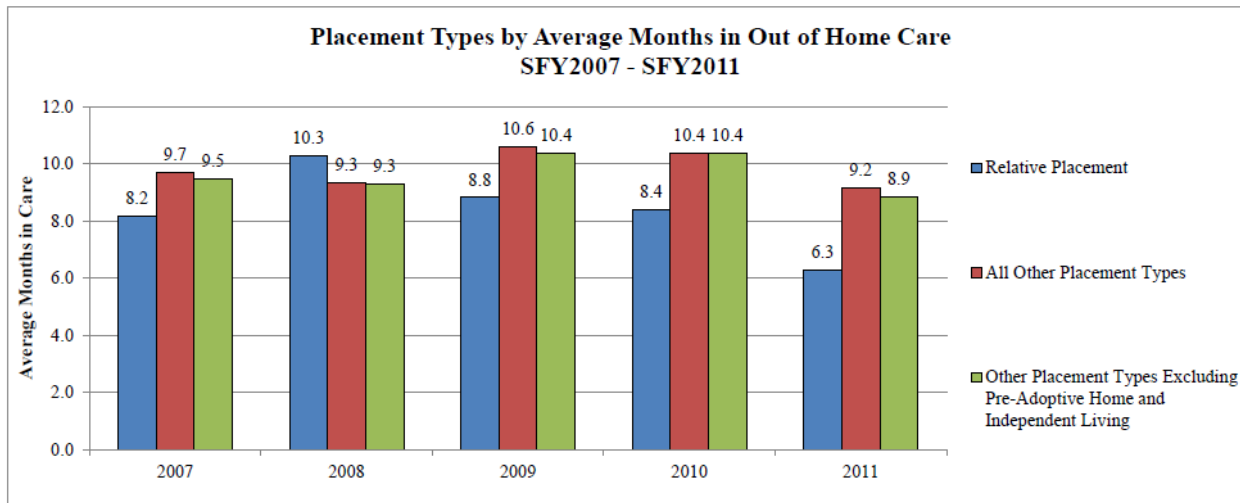

	2007	2008	2009	2009	2010	2011
Relative Placement	8.2	10.3	8.8	8.4	8.4	6.3
All Other Placement Types (Family Foster Home, Residential Placement, Group Home, Maternity Home, Pre Adoptive Home, Independent Living Placement, Runaway)	9.7	9.3	10.6	10.4	10.4	9.2
Other Placement Types Excluding Pre-Adoptive Home and Independent Living	9.5	9.3	10.4	10.4	10.4	8.9

Data Source: FACTS

Prepared by: PPS Data Unit 1/27/2012

Length of Stay as of June 2015

- Nine months was the average length of time for a child to be reunited with the child's family.
- The average length of stay in foster care for those who age out was 38 months.
- The average length of stay in foster care for those who are adopted was 33 months.



Strong Families Make a Strong Kansas

Length of Stay in Out of Home Placement Across Years SFY2011 - SFY2015

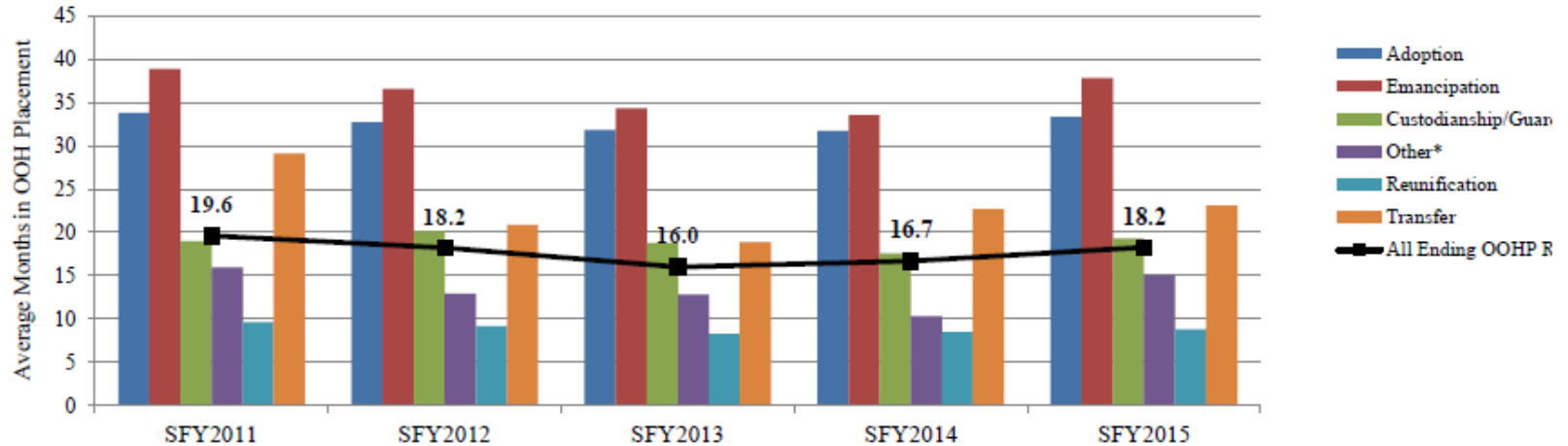

Ending Out of Home Placement(OOHP) Reason	Average Months in OOHP				
	SFY2011	SFY2012	SFY2013	SFY2014	SFY2015
Adoption	34	33	32	32	33
Emancipation	39	37	34	34	38
Custodianship/Guardianship	19	20	19	18	19
Other*	16	13	13	10	15
Reunification	10	9	8	8	9
Transfer	29	21	19	23	23
All Ending OOHP Reasons	19.6	18.2	16.0	16.7	18.2

* Other includes Death of Child, and Runaway

Data Source: FACTS



Strong Families Make a Strong Kansas

Length of Stay in Out of Home Placement with Average Placements Across Years SFY2011 - SFY2015

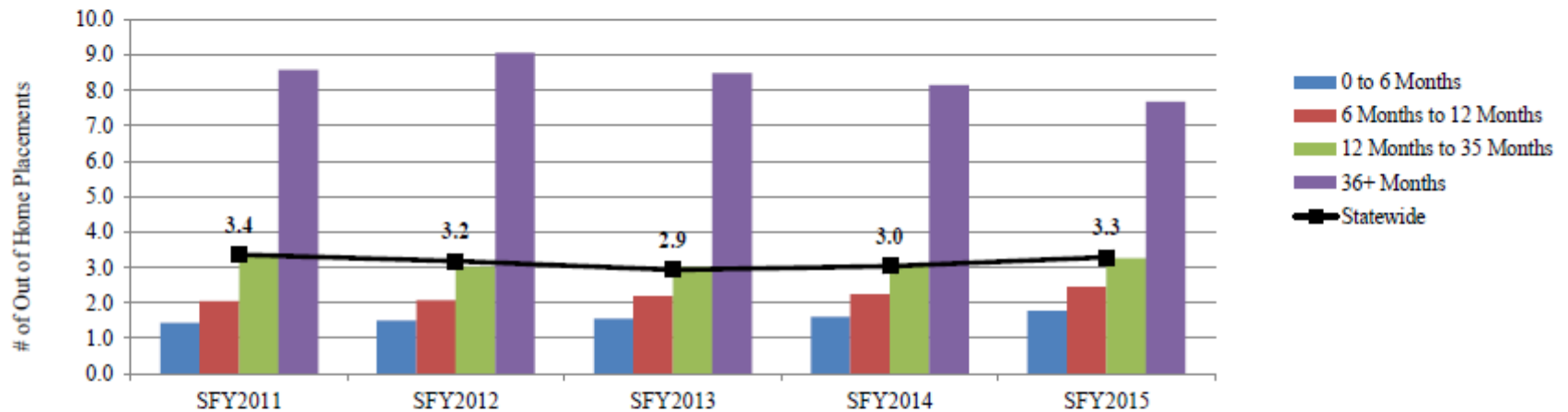

Length of Stay in Out of Home Placement (OOHP) by Months	Average # Placements while in OOHP				
	SFY2011	SFY2012	SFY2013	SFY2014	SFY2015
0 to 6 Months	1.4	1.5	1.6	1.6	1.8
6 Months to 12 Months	2.1	2.1	2.2	2.3	2.5
12 Months to 35 Months	3.4	3.0	3.0	3.1	3.3
36+ Months	8.6	9.1	8.5	8.1	7.7
Statewide	3.4	3.2	2.9	3.0	3.3

Data Source: FACTS

Additional Length of Stay Reports

- Length of Stay and Reason for Ending Out of Home Placement FY 2015, FY 2016 (through September) (attached, p. 87)
 - Statewide
 - By region
 - Average months in placement by exit reason
- Length of Stay and Reason for Ending Out of Home Placement by County FY 2015, FY 2016 (through September) (attached, p. 97)

Foster Home Licensing & Inspection Data

- As of June 2015, Kansas had 2,872 licensed foster homes.
- In July 2015, foster home licensing was transferred from the Kansas Department of Health and Environment (KDHE) to the Department for Children and Families (DCF).
- Note: the data on the following pages are for facilities, not individuals, and thus a move or other change that might impact facility ownership will affect licensure even if the foster parents do not themselves change.

**Number of Initial and Renewal Applications
for FFH by FY**

Date Range: 07/01/2010 to 06/30/2015

		Total	Initial	Renewal
Total Number of Applications		12,936	4,954	7,982
Total Number of Distinct Facilities		5,553	4,111	3,260
FY11	Total Number of Applications	2,671	919	1,752
	Total Number of Distinct Facilities	2,477	885	1,652
	Family Foster Home	2,640	899	1,741
		2,450	868	1,642
	Family Foster Home Approval - Military Base	6	5	1
		6	5	1
	Family Foster Home Approval - Relative Care	23	15	8
		21	13	8
	Family Foster Home Approval for Youth 16 and Older	2	0	2
		1	0	1
FY12	Total Number of Applications	2,541	942	1,599
	Total Number of Distinct Facilities	2,451	914	1,578
	Family Foster Home	2,518	930	1,588
		2,429	903	1,565
	Family Foster Home Approval - Military Base	7	5	2
		7	5	2
	Family Foster Home Approval - Relative Care	15	6	9
		15	6	9
	Family Foster Home Approval for Youth 16 and Older	1	1	0
		1	1	0
FY13	Total Number of Applications	2,475	987	1,488
	Total Number of Distinct Facilities	2,386	947	1,465
	Family Foster Home	2,452	969	1,483
		2,363	929	1,460
	Family Foster Home Approval - Military Base	9	9	0
		9	9	0
	Family Foster Home Approval - Relative Care	13	9	4
		13	9	4
	Family Foster Home Approval for Youth 16 and Older	1	0	1
		1	0	1
FY14	Total Number of Applications	2,671	1,097	1,574
	Total Number of Distinct Facilities	2,531	1,043	1,532
	Family Foster Home	2,642	1,081	1,561
		2,503	1,028	1,519
	Family Foster Home Approval - Military Base	11	8	3
		11	8	3
	Family Foster Home Approval - Relative Care	17	8	9
		16	7	9

		Total	Initial	Renewal
FY14	Family Foster Home Approval for Youth 16 and Older	1	0	1
		1	0	1
FY15	Total Number of Applications	2,578	1,009	1,569
	Total Number of Distinct Facilities	2,476	959	1,556
	Family Foster Home	2,552	998	1,558
		2,452	947	1,543
	Family Foster Home Approval - Military Base	10	6	4
		10	6	4
	Family Foster Home Approval - Relative Care	15	7	8
		15	7	8
Family Foster Home Approval for Youth 16 and Older	1	0	1	
	1	0	1	

Note: "FFH" = "family foster home"

**Number of Denials and Revocations
for FFH by FY**
Date Range: 07/01/2010 to 06/30/2015

		Total	FY11	FY12	FY13	FY14	FY15	
Total		83	6	10	20	25	23	
Intent to Deny An Application	Total	32	3	7	6	10	6	
	Prohibited Person - Conviction	18	2	5	3	5	3	
	Prohibited Person - Juv	7	1	1	2	3	0	
	Prohibited Person - DCF Registry	4	0	1	1	1	1	
	Child Care Practices	3	0	0	0	1	2	
	Existing Facility Noncompliance	1	0	0	0	0	1	
	Lack of Supervision	1	0	0	0	0	1	
	Smoking	1	0	0	0	0	1	
	Sound Judgment	1	0	0	0	0	1	
	Intent to Revoke	Total	51	3	3	14	15	17
		Sound Judgment	19	1	0	4	7	8
Inappropriate Discipline		16	1	0	3	5	8	
Child Care Practices		11	0	0	1	3	7	
Prohibited Person - Conviction		8	1	1	2	3	1	
Lack of Supervision		7	0	0	0	5	3	
Noncompliance complaint		7	1	1	3	2	1	
Unqualified Staff/Caregiver		5	0	0	1	2	2	
Failure to Report		4	0	0	2	2	0	
Prohibited Person - DCF Registry		4	0	1	2	0	1	
Environmental Conditions		3	0	0	1	0	2	

		Total	FY11	FY12	FY13	FY14	FY15
Intent to Revoke	Hazards Accessible	2	0	0	0	1	1
	Insufficient funds	2	0	0	1	1	0
	Failure to Renew	1	0	0	1	0	0
	Illegal Care	1	0	0	0	1	0
	Inappropriate Napping	1	0	0	0	1	0
	Noncompliance Compliance Check	1	1	0	0	0	0
	Prohibited Person - Child Removed CINC for	1	0	0	1	0	0
	Prohibited Person - Juv	1	0	0	0	1	0
	Smoking	1	0	0	1	0	0
	Staff/child ratios not met	1	0	0	0	0	1

Number of Completed Surveys
By FY, Program Type, and
Survey Reason

	Distinct Facility Count	Survey Count	Number of Compliant	Percentage of Compliant	Number of Needs Corrections	Percentage of Needs Corrections
FY11	1,558	1,581	1,326	83.87%	255	16.13%
FosterCare	1,558	1,581	1,326	83.87%	255	16.13%
Family Foster Home	1,549	1,572	1,317	83.78%	255	16.22%
To conduct the annual review		1,572	1,317	83.78%	255	16.22%
Family Foster Home Approval - Military Base	1	1	1	100.00%	0	0.00%
To conduct the annual review		1	1	100.00%	0	0.00%
Family Foster Home Approval - Relative Care	7	7	7	100.00%	0	0.00%
To conduct the annual review		7	7	100.00%	0	0.00%
Family Foster Home Approval for Youth 16 and Older	1	1	1	100.00%	0	0.00%
To conduct the annual review		1	1	100.00%	0	0.00%
FY12	1,560	1,581	1,341	84.82%	240	15.18%
FosterCare	1,560	1,581	1,341	84.82%	240	15.18%
Family Foster Home	1,549	1,570	1,332	84.84%	238	15.16%
To conduct the annual review		1,570	1,332	84.84%	238	15.16%
Family Foster Home Approval - Military Base	2	2	1	50.00%	1	50.00%
To conduct the annual review		2	1	50.00%	1	50.00%
Family Foster Home Approval - Relative Care	8	8	7	87.50%	1	12.50%
To conduct the annual review		8	7	87.50%	1	12.50%
Family Foster Home Approval for Youth 16 and Older	1	1	1	100.00%	0	0.00%
To conduct the annual review		1	1	100.00%	0	0.00%
FY13	1,499	1,524	1,200	78.74%	324	21.26%
FosterCare	1,499	1,524	1,200	78.74%	324	21.26%
Family Foster Home	1,493	1,518	1,194	78.66%	324	21.34%
To conduct the annual review		1,518	1,194	78.66%	324	21.34%
Family Foster Home Approval - Military Base	1	1	1	100.00%	0	0.00%
To conduct the annual review		1	1	100.00%	0	0.00%
Family Foster Home Approval - Relative Care	4	4	4	100.00%	0	0.00%
To conduct the annual review		4	4	100.00%	0	0.00%
Family Foster Home Approval for Youth 16 and Older	1	1	1	100.00%	0	0.00%
To conduct the annual review		1	1	100.00%	0	0.00%
FY14	1,539	1,566	1,204	76.88%	362	23.12%
FosterCare	1,539	1,566	1,204	76.88%	362	23.12%
Family Foster Home	1,527	1,554	1,197	77.03%	357	22.97%
To conduct the annual review		1,554	1,197	77.03%	357	22.97%
Family Foster Home Approval - Military Base	2	2	2	100.00%	0	0.00%
To conduct the annual review		2	2	100.00%	0	0.00%
Family Foster Home Approval - Relative Care	9	9	4	44.44%	5	55.56%
To conduct the annual review		9	4	44.44%	5	55.56%
Family Foster Home Approval for Youth 16 and Older	1	1	1	100.00%	0	0.00%
To conduct the annual review		1	1	100.00%	0	0.00%
FY15	1,563	1,585	1,196	75.46%	387	24.42%
FosterCare	1,563	1,585	1,196	75.46%	387	24.42%
Family Foster Home	1,549	1,571	1,186	75.49%	383	24.38%
To conduct the annual review		1,571	1,186	75.49%	383	24.38%
Family Foster Home Approval - Military Base	4	4	3	75.00%	1	25.00%
To conduct the annual review		4	3	75.00%	1	25.00%
Family Foster Home Approval - Relative Care	9	9	6	66.67%	3	33.33%
To conduct the annual review		9	6	66.67%	3	33.33%
Family Foster Home Approval for Youth 16 and Older	1	1	1	100.00%	0	0.00%
To conduct the annual review		1	1	100.00%	0	0.00%

Substantiated Maltreatment

- After DCF's investigation is completed, the agency makes a finding regarding the allegations. The purpose of the finding is to determine whether the report of abuse or neglect is valid. An unsubstantiated finding may still result in removal.
- An “unsubstantiated” finding means the facts and circumstances do not provide clear and convincing evidence to meet the KSA or KAR definition of abuse or neglect.
- A “substantiated” finding means the facts or circumstances provide clear and convincing evidence to conclude the alleged perpetrator's actions or inactions meet the KSA or KAR definition of abuse or neglect and, therefore, the perpetrator should not be permitted to work, reside, or regularly volunteer in a child care facility regulated by the DCF licensing division.

Substantiated Maltreatment – FY 2015 Statistics



Safety in Foster Care FY2015 Performance Standard is 99.68% (July 2014 - June 2015)

East Region	Jul	Aug	Sep	Oct	Nov	Dec	Jan	Feb	Mar	Apr	May	Jun	YTD Totals
# of children not a victim of substantiated maltreatment from foster parent or placement facility employee	1,814	1,892	1,965	2,067	2,141	2,214	2,295	2,370	2,445	2,558	2,622	2,710	2,710
Total number of children served in out of home placement year to date	1,815	1,894	1,969	2,071	2,145	2,218	2,299	2,376	2,455	2,568	2,636	2,725	2,725
% of children safe from maltreatment in foster care	99.94%	99.89%	99.80%	99.81%	99.81%	99.82%	99.83%	99.75%	99.59%	99.61%	99.47%	99.45%	99.45%

Kansas City Region	Jul	Aug	Sep	Oct	Nov	Dec	Jan	Feb	Mar	Apr	May	Jun	YTD Totals
# of children not a victim of substantiated maltreatment from foster parent or placement facility employee	1,448	1,513	1,586	1,637	1,701	1,741	1,797	1,853	1,924	2,007	2,079	2,149	2,149
Total number of children served in out of home placement year to date	1,448	1,513	1,586	1,637	1,702	1,745	1,801	1,857	1,928	2,011	2,083	2,153	2,153
% of children safe from maltreatment in foster care	100.00%	100.00%	100.00%	100.00%	99.94%	99.77%	99.78%	99.78%	99.79%	99.80%	99.81%	99.81%	99.81%

West Region	Jul	Aug	Sep	Oct	Nov	Dec	Jan	Feb	Mar	Apr	May	Jun	YTD Totals
# of children not a victim of substantiated maltreatment from foster parent or placement facility employee	1,666	1,760	1,847	1,955	2,019	2,080	2,177	2,312	2,416	2,550	2,675	2,776	2,776
Total number of children served in out of home placement year to date	1,671	1,766	1,853	1,961	2,025	2,086	2,187	2,322	2,426	2,561	2,686	2,787	2,787
% of children safe from maltreatment in foster care	99.70%	99.66%	99.68%	99.69%	99.70%	99.71%	99.54%	99.57%	99.59%	99.57%	99.59%	99.61%	99.61%

Substantiated Maltreatment – FY 2015 Statistics (continued)

Wichita Region	Jul	Aug	Sep	Oct	Nov	Dec	Jan	Feb	Mar	Apr	May	Jun	YTD Totals
# of children not a victim of substantiated maltreatment from foster parent or placement facility employee	1,514	1,580	1,660	1,732	1,782	1,844	1,896	1,953	2,003	2,057	2,126	2,181	2,181
Total number of children served in out of home placement year to date	1,514	1,580	1,660	1,732	1,782	1,844	1,896	1,953	2,003	2,058	2,127	2,182	2,182
% of children safe from maltreatment in foster care	100.00%	100.00%	100.00%	100.00%	100.00%	100.00%	100.00%	100.00%	100.00%	99.95%	99.95%	99.95%	99.95%

Statewide	Jul	Aug	Sep	Oct	Nov	Dec	Jan	Feb	Mar	Apr	May	Jun	YTD Totals
# of children not a victim of substantiated maltreatment from foster parent or placement facility employee	6,442	6,745	7,058	7,391	7,643	7,879	8,165	8,488	8,788	9,172	9,502	9,816	9,816
Total number of children served in out of home placement year to date	6,448	6,753	7,068	7,401	7,654	7,893	8,183	8,508	8,812	9,198	9,532	9,847	9,847
% of children safe from maltreatment in foster care	99.91%	99.88%	99.86%	99.86%	99.86%	99.82%	99.78%	99.76%	99.73%	99.72%	99.69%	99.69%	99.69%

Numerator: The number of children in out of home served year to date who were not a victim of a substantiated maltreatment incident by a foster parent or placement facility employee.

Denominator: The number of children in out of home placement served year to date. The definition of children "served year to date" is the number of children in out of home placement on the last day of the previous year plus all new referrals to out of home placement in a state fiscal year.

Source: FACTS

Substantiated Maltreatment – Number of Homes

- In FY 2011, of the 12 children who were a victim of substantiated maltreatment from foster parent or placement facility employee, this involved 8 different foster homes and 1 facility.
- In FY 2012, of the 14 children who were a victim of substantiated maltreatment from foster parent or placement facility employee, this involved 8 different foster homes and 1 facility.
- In FY 2013, of the 16 children who were a victim of substantiated maltreatment from foster parent or placement facility employee, this involved 11 different foster homes and 2 different facilities.
- In FY 2014, of the 23 children who were a victim of substantiated maltreatment from foster parent or placement facility employee, this involved 15 different foster homes and 1 facility.
- In FY 2015, of the 29 children who were a victim of substantiated maltreatment from foster parent or placement facility employee, this involved 12 different foster homes and 2 different facilities.

Alcohol & Tobacco Use

- KAR 28-4-800(y) defines smoking as "being in possession of a lighted cigarette, cigar, pipe or burning tobacco in any device." The Child Placing Agency and Residential Facility Division has interpreted this definition to include electronic cigarettes and vapor products.
- KAR 28-4-819(f) prohibits smoking inside the FFH when children are in placement whether they are on the premises or not. Smoking is prohibited within 10 feet of a child in foster care when outside.
- KAR 28-4-819(f)(2) requires licensees to prohibit smoking or use of any tobacco product by a foster child under 18 years of age.
- KAR 28-4-816(d)(6) prohibits smoking in a vehicle when a child is in placement whether in the vehicle or not.
- KAR 28-4-819(b)(2) prohibits any caregiver from being in a state of impaired ability due to the use of alcohol or other chemicals, including prescription or non-prescription drugs.
- KAR 28-4-819(a)(4) requires any caregiver (including a foster parent) who experiences a significant change in physical, mental, or emotional health, including indications of substance abuse, to have, at their own expense, an assessment of current health status upon the request of the Secretary or the home's sponsoring child placement agency. The assessment must be performed by a practitioner licensed or certified in Kansas to treat the specific condition which is the basis of the request. The assessor must meet with the approval of the requester. The caregiver must provide a release so the requester may obtain information from the doctor assessing the situation.

Foster Care & Adoption

Adoptive Parent Relationship		SFY2011		SFY2012		SFY2013		SFY2014		SFY2015	
		#	%	#	%	#	%	#	%	#	%
Foster Parent		421	55%	404	52%	393	63%	374	56%	416	54%
Other		21	3%	34	4%	12	2%	4	1%	4	1%
Relative		318	42%	339	44%	215	35%	288	43%	345	45%
Step Parent		1	0%	0	0%	0	0%	0	0%	0	0%
Total		761	100%	777	100%	620	100%	666	100%	765	100%

*This report only includes finalized adoptions of children while in State custody.

Adoptive Parent Relationship SFY2011 - SFY2015

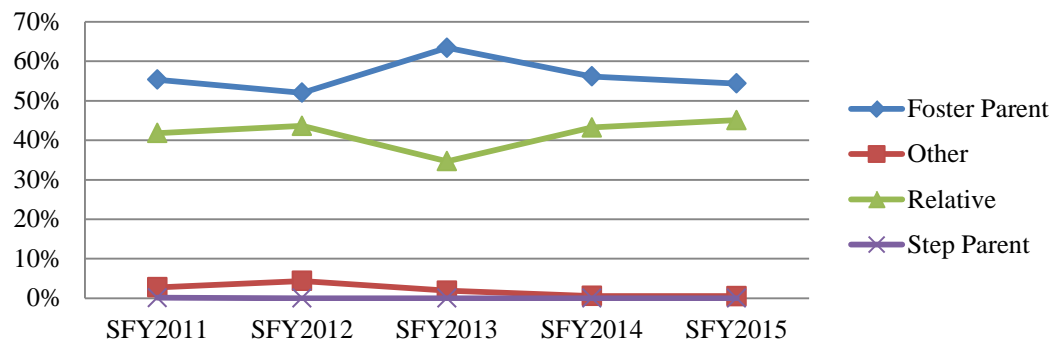

Additional Foster Care & Adoption Reports

- Adoptions Finalized FY 2015, FY 2016 (through September) (attached, p. 151)
 - By region
 - By gender and age
 - By race
 - By ethnicity
 - Adopted with sibling
 - Special needs adoptions
 - Adoptive parent relationship
- Number of Children Awaiting Adoption FY 2015, FY 2016 (through September) (attached, p. 159)
 - By month
 - By county

Additional Foster Care Reports

- Contractors' Quarterly Reports (attached, p. 167)
 - KVC, April 1 – June 30, 2015
 - St. Francis (West Region), April-June, 2015
 - St. Francis (Wichita Region), April-June, 2015
- Crossover Youth Report, FY 2005 – FY 2014 (attached, p. 210)
 - Summary: of all youth 10 years of age and older who exited out of home placement through DCF in FY 2005 through FY 2014, 8% were subsequently placed in the custody of the Deputy Secretary of Juvenile Services at some point.

Data Requested but Not Available

- Organizational/system charts (in development)
- Foster parent arrests (*conviction* data available and provided)
- Number of foster homes by family structure (husband and wife, single parent, etc.)
- Number of foster homes in which alcohol or tobacco are used.

Attachments

- (Presented in the order referenced above.)



FY 2015 Removals, Exits and Out of Home Summary (FACTS)

This report contains information on the number children removed into foster care in a given month, the number of children who exited foster care placement outside of their home in a given month, and the number of children who are in a foster care placement outside of their home (OOH) on the last day of each month. Information is provided by DCF Region and County.

Strong Families Make a Strong Kansas

Updated: 7/16/2015

By DCF Region	Type of Information	Jul	Aug	Sep	Oct	Nov	Dec	Jan	Feb	Mar	Apr	May	Jun	Fiscal year Total	Fiscal year Average
Kansas City Region	Removals	51	68	70	50	66	44	55	56	68	86	72	82	768	64
Kansas City Region	Exits	70	62	66	76	74	85	50	41	83	41	78	70	796	66
Kansas City Region	OOH Last Day of the Month	1376	1375	1387	1371	1365	1328	1335	1344	1333	1380	1361	1382		1,361
East Region	Removals	84	82	76	103	71	73	81	80	88	113	74	90	1,015	85
East Region	Exits	73	118	59	41	74	70	50	65	64	54	77	88	833	69
East Region	OOH Last Day of the Month	1740	1693	1720	1788	1797	1784	1816	1835	1862	1917	1914	1930		1,816
West Region	Removals	84	95	87	111	76	66	99	143	106	141	130	101	1,239	103
West Region	Exits	88	113	82	80	72	92	78	62	72	71	93	77	980	82
West Region	OOH Last Day of the Month	1570	1545	1543	1588	1586	1563	1593	1660	1712	1778	1810	1800		1,646
Wichita Region	Removals	84	67	91	76	48	62	52	56	54	58	70	59	777	65
Wichita Region	Exits	66	93	53	68	107	60	49	44	70	51	88	72	821	68
Wichita Region	OOH Last Day of the Month	1471	1438	1462	1468	1416	1417	1418	1436	1430	1432	1407	1405		1,433
State	Removals	303	312	324	340	261	245	287	335	316	398	346	332	3,799	317
State	Exits	297	386	260	265	327	307	227	212	289	217	336	307	3,430	286
State	OOH Last Day of the Month	6157	6051	6112	6215	6164	6092	6162	6275	6337	6507	6492	6517		6,257

*Beginning in SFY2015 Discharges were replaced by Exits from Out of Home Placements.

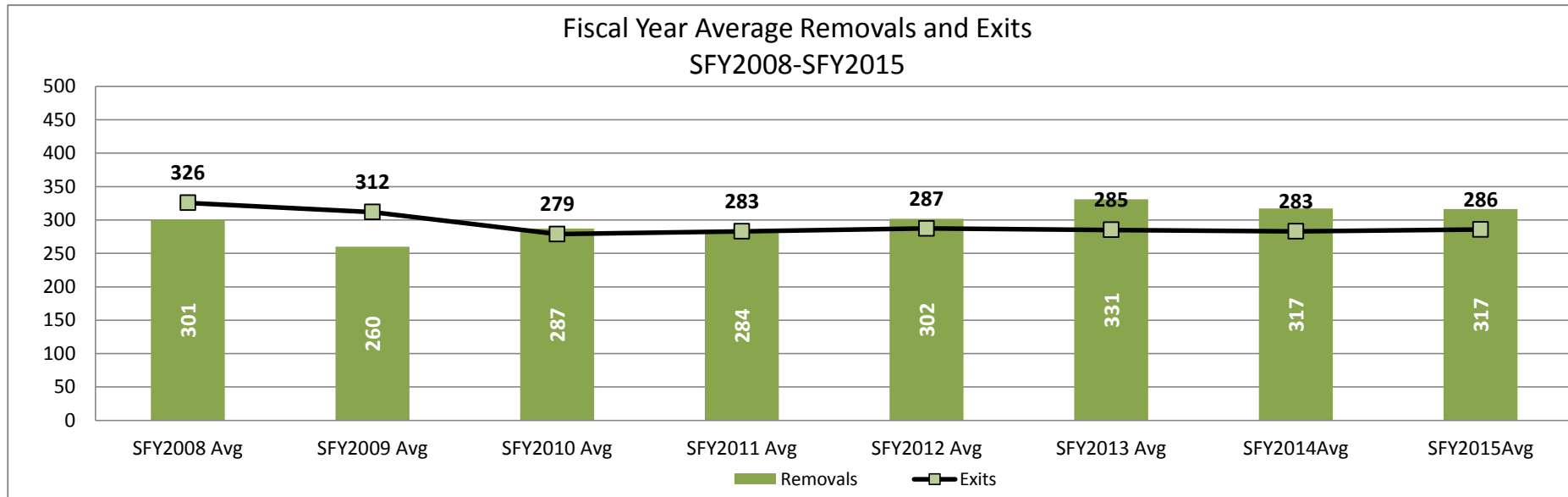

Data Sources:

Removals- from FACTS

Exits- from FACTS

OOH Last Day of the Month- from FACTS

Information By County grouped in DCF Regions

County	Type of Information	Jul	Aug	Sep	Oct	Nov	Dec	Jan	Feb	Mar	Apr	May	Jun	Fiscal year Total	Fiscal year Average
AL ALLEN	Removals	1	2	9	1	2	3	4	11	1	3	7	0	44	4
AL ALLEN	Exits	5	6	3	0	4	8	2	9	0	3	1	0	41	5
AL ALLEN	OOH Last Day of the Month	77	73	79	78	76	71	72	76	77	77	83	83		77
AN ANDERSON	Removals	1	0	2	4	0	2	0	0	0	0	0	4	13	3
AN ANDERSON	Exits	0	1	0	0	0	3	2	1	1	0	0	1	9	2
AN ANDERSON	OOH Last Day of the Month	13	11	13	16	16	15	13	13	12	11	11	14		13
BB BOURBON	Removals	5	3	10	12	3	2	2	4	4	1	1	6	53	4
BB BOURBON	Exits	2	4	9	2	7	11	1	4	7	0	16	4	67	6
BB BOURBON	OOH Last Day of the Month	99	101	102	116	115	102	102	103	102	102	86	88		102
BR BROWN	Removals	1	8	5	0	2	1	3	1	4	7	5	1	38	3
BR BROWN	Exits	2	7	1	2	2	1	0	2	7	1	4	3	32	3
BR BROWN	OOH Last Day of the Month	70	72	76	74	74	74	77	79	76	82	83	81		77
CQ CHAUTAUQUA	Removals	0	0	0	0	0	0	0	3	1	0	0	0	4	2
CQ CHAUTAUQUA	Exits	0	0	0	0	0	0	0	0	0	1	0	0	1	1
CQ CHAUTAUQUA	OOH Last Day of the Month	6	6	6	6	6	6	6	9	10	9	9	9		7
CK CHEROKEE	Removals	7	3	4	3	0	3	5	1	4	13	3	0	46	5
CK CHEROKEE	Exits	10	4	4	2	3	5	5	3	0	0	3	1	40	4
CK CHEROKEE	OOH Last Day of the Month	78	71	71	71	69	67	67	68	70	85	84	83		74
CF COFFEY	Removals	0	1	0	0	0	0	0	0	0	0	1	2	4	1
CF COFFEY	Exits	0	0	0	0	1	0	0	1	1	0	0	1	4	1
CF COFFEY	OOH Last Day of the Month	8	8	8	8	7	7	7	7	6	6	7	8		7
CR CRAWFORD	Removals	8	3	5	14	10	10	16	1	6	9	6	7	95	8
CR CRAWFORD	Exits	9	17	12	6	7	7	5	3	2	9	13	11	101	8
CR CRAWFORD	OOH Last Day of the Month	174	161	152	162	168	169	183	176	180	180	177	173		171
DP DONIPHAN	Removals	0	0	0	0	2	3	0	0	5	3	1	0	14	3
DP DONIPHAN	Exits	1	2	0	0	1	0	0	0	1	1	0	3	9	2
DP DONIPHAN	OOH Last Day of the Month	18	16	16	16	17	20	20	20	24	26	27	24		20
FR FRANKLIN	Removals	1	5	2	10	5	3	1	1	13	10	5	4	60	5
FR FRANKLIN	Exits	2	2	4	2	4	1	4	3	9	7	1	1	40	3
FR FRANKLIN	OOH Last Day of the Month	63	62	61	69	70	73	70	70	74	77	81	84		71
JA JACKSON	Removals	3	2	3	7	1	2	5	0	9	5	1	3	41	4
JA JACKSON	Exits	1	0	0	0	1	1	6	0	5	0	3	12	29	4
JA JACKSON	OOH Last Day of the Month	34	36	39	49	48	46	46	46	53	57	53	45		46
JF JEFFERSON	Removals	8	0	1	3	0	5	2	1	0	2	0	4	26	3
JF JEFFERSON	Exits	3	6	1	2	1	1	3	6	0	2	3	1	29	3
JF JEFFERSON	OOH Last Day of the Month	53	44	44	47	46	49	49	47	46	48	46	49		47
LB LABETTE	Removals	2	8	5	3	6	3	3	7	6	1	6	3	53	4
LB LABETTE	Exits	9	3	4	6	4	1	0	3	7	3	3	8	51	5
LB LABETTE	OOH Last Day of the Month	44	52	55	54	53	55	58	63	62	59	62	57		56
LN LINN	Removals	3	0	0	0	3	0	3	1	1	4	0	2	17	2
LN LINN	Exits	0	0	0	0	0	4	0	5	0	1	2	1	13	3
LN LINN	OOH Last Day of the Month	15	15	15	15	18	15	18	14	15	17	16	18		16
MS MARSHALL	Removals	0	1	0	4	2	1	2	1	0	0	4	2	17	2
MS MARSHALL	Exits	0	4	2	0	0	1	0	1	1	4	0	4	17	2
MS MARSHALL	OOH Last Day of the Month	26	23	27	31	33	33	36	30	29	25	29	27		29

MI MIAMI	Removals	4	1	2	0	2	2	3	11	4	0	2	4	35	4
MI MIAMI	Exits	1	6	0	1	0	5	2	1	0	5	0	2	23	3
MI MIAMI	OOH Last Day of the Month	58	49	49	48	50	48	48	62	65	60	60	64		55
MG MONTGOMERY	Removals	1	8	0	7	0	6	0	3	12	9	2	6	54	6
MG MONTGOMERY	Exits	2	6	0	3	3	2	0	2	1	0	1	4	24	3
MG MONTGOMERY	OOH Last Day of the Month	139	146	146	149	149	149	149	150	160	169	170	173		154
NM NEMAHA	Removals	2	0	0	0	0	0	0	3	1	0	0	1	7	2
NM NEMAHA	Exits	0	1	2	0	1	1	0	6	2	0	2	0	15	2
NM NEMAHA	OOH Last Day of the Month	23	22	20	22	20	19	19	14	13	13	11	12		17
NO NEOSHO	Removals	5	7	1	6	4	1	5	5	1	9	2	5	51	4
NO NEOSHO	Exits	4	8	1	1	0	3	2	4	0	2	1	7	33	3
NO NEOSHO	OOH Last Day of the Month	62	60	61	67	71	70	73	74	74	82	81	81		71
OS OSAGE	Removals	1	2	1	2	1	0	1	3	0	2	0	1	14	2
OS OSAGE	Exits	0	0	0	0	1	0	1	0	0	1	1	1	5	1
OS OSAGE	OOH Last Day of the Month	14	18	18	18	18	21	20	27	27	30	26	26		22
PT POTTAWATOMIE	Removals	3	2	4	3	5	4	2	1	1	0	3	0	28	3
PT POTTAWATOMIE	Exits	2	6	2	0	5	1	1	3	2	0	4	4	30	3
PT POTTAWATOMIE	OOH Last Day of the Month	31	25	27	30	30	33	34	31	32	33	35	30		31
SN SHAWNEE	Removals	25	26	22	17	21	21	24	22	15	34	24	32	283	24
SN SHAWNEE	Exits	17	32	12	13	29	13	15	8	18	14	19	17	207	17
SN SHAWNEE	OOH Last Day of the Month	584	577	593	595	595	597	605	610	609	622	629	652		606
WB WABAUNSEE	Removals	0	0	0	0	0	1	0	0	0	0	0	1	2	1
WB WABAUNSEE	Exits	0	0	0	0	0	0	0	0	0	0	0	0	0	0
WB WABAUNSEE	OOH Last Day of the Month	8	8	8	8	8	6	6	7	7	7	7	8		7
WL WILSON	Removals	3	0	0	3	1	0	0	0	0	1	1	1	10	2
WL WILSON	Exits	0	2	2	0	0	1	0	0	0	0	0	1	6	2
WL WILSON	OOH Last Day of the Month	26	21	18	21	21	20	20	20	20	21	22	22		21
WO WOODSON	Removals	0	0	0	4	1	0	0	0	0	0	0	1	6	2
WO WOODSON	Exits	3	1	0	1	0	0	1	0	0	0	0	1	7	1
WO WOODSON	OOH Last Day of the Month	17	16	16	18	19	19	18	19	19	19	19	19		18
AT ATCHISON	Removals	3	8	1	1	5	0	4	0	0	2	1	7	32	4
AT ATCHISON	Exits	1	0	0	1	2	7	2	10	1	1	5	3	33	3
AT ATCHISON	OOH Last Day of the Month	31	38	39	39	42	35	37	27	26	27	23	25		32
DG DOUGLAS	Removals	3	9	3	6	4	2	12	5	9	6	4	9	72	6
DG DOUGLAS	Exits	5	2	6	8	7	12	5	1	4	1	7	3	61	5
DG DOUGLAS	OOH Last Day of the Month	116	123	122	120	117	110	119	120	125	131	128	136		122
JO JOHNSON	Removals	20	25	38	28	28	23	26	23	39	35	36	35	356	30
JO JOHNSON	Exits	33	28	30	39	43	34	20	17	47	17	22	26	356	30
JO JOHNSON	OOH Last Day of the Month	609	604	615	614	594	581	583	588	581	601	613	614		600
LV LEAVENWORTH	Removals	11	11	12	5	8	6	2	4	4	7	6	4	80	7
LV LEAVENWORTH	Exits	8	9	7	8	5	12	9	6	6	6	9	9	94	8
LV LEAVENWORTH	OOH Last Day of the Month	117	118	124	122	125	119	112	110	108	108	100	100		114
WY WYANDOTTE	Removals	14	15	16	10	21	13	11	24	16	36	25	27	228	19
WY WYANDOTTE	Exits	23	23	23	20	17	20	14	7	25	16	35	29	252	21
WY WYANDOTTE	OOH Last Day of the Month	503	492	487	476	487	483	484	499	493	513	497	507		493
BT BARTON	Removals	3	6	14	9	7	5	7	14	5	14	5	11	100	8
BT BARTON	Exits	8	11	7	10	8	4	6	8	6	8	13	13	102	9
BT BARTON	OOH Last Day of the Month	170	166	169	172	171	170	171	174	175	179	172	169		172

CS CHASE	Removals	0	0	0	0	0	0	0	0	3	0	0	0	3	3
CS CHASE	Exits	0	0	0	0	1	0	0	0	0	0	0	0	1	1
CS CHASE	OOH Last Day of the Month	3	3	3	3	2	2	2	5	5	5	5	5		4
CN CHEYENNE	Removals	2	0	0	0	0	0	0	0	3	0	0	0	5	3
CN CHEYENNE	Exits	0	0	0	0	0	0	0	0	0	0	0	0	0	0
CN CHEYENNE	OOH Last Day of the Month	5	5	5	5	5	5	5	5	8	8	8	8		6
CA CLARK	Removals	0	0	0	2	0	0	0	0	0	0	0	0	2	2
CA CLARK	Exits	0	0	0	0	0	0	0	0	0	0	0	0	0	0
CA CLARK	OOH Last Day of the Month	3	3	3	4	5	5	5	5	5	5	5	5		4
CY CLAY	Removals	0	0	1	1	0	0	0	0	0	8	4	0	14	4
CY CLAY	Exits	5	1	0	1	0	1	0	0	4	0	2	0	14	2
CY CLAY	OOH Last Day of the Month	13	9	10	14	13	12	12	12	12	20	21	22		14
CD CLOUD	Removals	2	2	1	6	0	0	1	2	1	1	3	1	20	2
CD CLOUD	Exits	1	0	0	0	2	6	0	2	3	1	1	0	16	2
CD CLOUD	OOH Last Day of the Month	12	14	15	20	17	14	15	15	12	12	14	15		15
CM COMANCHE	Removals	0	0	0	0	0	0	0	0	0	0	0	1	1	1
CM COMANCHE	Exits	0	0	0	0	0	0	0	0	0	0	0	0	0	0
CM COMANCHE	OOH Last Day of the Month	0	0	0	0	0	0	0	0	0	0	0	0		0
DC DECATUR	Removals	0	0	0	0	0	0	0	0	0	0	0	0	0	0
DC DECATUR	Exits	0	0	0	0	0	0	0	0	0	0	0	0	0	0
DC DECATUR	OOH Last Day of the Month	0	0	0	0	0	0	0	0	0	0	0	0		0
DK DICKINSON	Removals	1	8	2	2	3	1	6	0	1	8	3	2	37	3
DK DICKINSON	Exits	2	8	2	3	2	2	2	0	3	1	4	8	37	3
DK DICKINSON	OOH Last Day of the Month	44	45	45	45	49	47	50	50	48	55	55	48		48
ED EDWARDS	Removals	2	1	0	0	0	0	0	0	0	0	0	0	3	2
ED EDWARDS	Exits	0	0	0	0	0	0	0	0	1	0	0	0	1	1
ED EDWARDS	OOH Last Day of the Month	3	4	4	4	4	4	4	4	4	4	4	4		4
EL ELLIS	Removals	2	4	7	4	3	0	5	3	1	3	18	3	53	5
EL ELLIS	Exits	3	5	2	7	1	5	3	1	3	2	5	2	39	3
EL ELLIS	OOH Last Day of the Month	83	82	88	83	84	80	83	87	85	86	101	99		87
EW ELLSWORTH	Removals	2	0	0	0	1	0	5	2	2	0	7	0	19	3
EW ELLSWORTH	Exits	0	0	0	0	0	1	1	0	0	0	3	0	5	2
EW ELLSWORTH	OOH Last Day of the Month	9	9	9	10	11	9	13	15	17	17	19	21		13
FI FINNEY	Removals	3	3	1	0	3	5	8	11	5	13	3	6	61	6
FI FINNEY	Exits	0	6	2	2	9	1	5	4	6	4	9	5	53	5
FI FINNEY	OOH Last Day of the Month	85	85	84	85	77	78	84	86	89	93	92	92		86
FO FORD	Removals	3	13	13	7	2	2	1	6	4	15	11	9	86	7
FO FORD	Exits	7	5	3	3	2	4	3	1	2	1	4	1	36	3
FO FORD	OOH Last Day of the Month	68	62	71	77	80	81	82	87	91	103	104	116		85
GE GEARY	Removals	6	7	5	0	1	1	4	1	6	8	0	13	52	5
GE GEARY	Exits	2	4	8	0	3	5	4	2	2	7	2	2	41	4
GE GEARY	OOH Last Day of the Month	65	70	62	63	64	60	62	60	64	63	61	67		63
GO GOVE	Removals	0	0	0	0	0	0	0	0	0	0	0	0	0	0
GO GOVE	Exits	0	0	0	0	0	0	0	0	1	0	0	0	1	1
GO GOVE	OOH Last Day of the Month	3	3	3	4	4	3	2	2	1	1	1	1		2
GH GRAHAM	Removals	1	0	0	1	0	0	0	0	0	0	0	0	2	1
GH GRAHAM	Exits	0	0	0	0	1	0	0	0	0	0	0	0	1	1
GH GRAHAM	OOH Last Day of the Month	3	3	3	3	3	3	3	3	3	3	3	3		3

GT GRANT	Removals	0	0	0	0	0	0	0	6	4	1	1	0	12	3
GT GRANT	Exits	3	0	1	0	0	2	0	0	0	0	0	0	6	2
GT GRANT	OOH Last Day of the Month	8	8	8	7	7	5	5	11	15	15	16	17		10
GY GRAY	Removals	0	0	0	0	0	0	0	0	0	0	0	3	3	3
GY GRAY	Exits	0	4	0	2	0	3	0	2	2	0	0	0	13	3
GY GRAY	OOH Last Day of the Month	18	15	16	12	12	9	9	7	5	5	5	8		10
GL GREELEY	Removals	0	0	0	0	0	0	0	0	0	0	0	0	0	0
GL GREELEY	Exits	0	0	0	0	0	0	2	0	0	0	0	0	2	2
GL GREELEY	OOH Last Day of the Month	4	3	3	3	3	3	1	1	1	1	1	1		2
HM HAMILTON	Removals	0	0	0	0	0	0	0	3	0	0	0	0	3	3
HM HAMILTON	Exits	1	0	1	0	0	0	0	0	0	0	1	0	3	1
HM HAMILTON	OOH Last Day of the Month	1	1	0	0	0	0	0	3	3	3	3	2		2
HV HARVEY	Removals	2	1	2	3	0	2	1	5	8	0	10	0	34	4
HV HARVEY	Exits	2	1	1	4	4	4	3	0	7	2	1	4	33	3
HV HARVEY	OOH Last Day of the Month	56	59	60	59	55	53	51	56	57	55	65	60		57
HS HASKELL	Removals	1	0	0	0	0	1	2	0	0	0	0	0	4	1
HS HASKELL	Exits	0	0	0	0	0	0	0	0	1	0	1	0	2	1
HS HASKELL	OOH Last Day of the Month	6	6	6	6	6	7	9	9	8	8	7	7		7
HG HODGEMAN	Removals	0	0	0	0	0	0	0	0	0	0	0	0	0	0
HG HODGEMAN	Exits	0	0	0	0	0	0	2	0	0	0	0	0	2	2
HG HODGEMAN	OOH Last Day of the Month	0	0	0	0	0	0	0	0	1	1	1	1		1
JW JEWELL	Removals	0	0	0	0	0	0	0	0	0	0	0	0	0	0
JW JEWELL	Exits	0	1	1	0	0	0	1	0	0	0	0	0	3	1
JW JEWELL	OOH Last Day of the Month	4	4	3	3	3	2	2	2	2	2	2	2		3
KE KEARNY	Removals	0	1	1	2	0	0	0	1	2	2	2	0	11	2
KE KEARNY	Exits	2	1	0	0	0	0	0	3	0	2	0	0	8	2
KE KEARNY	OOH Last Day of the Month	2	3	4	6	6	6	6	5	6	6	8	8		6
KW KIOWA	Removals	0	0	0	0	0	0	0	3	0	0	0	0	3	3
KW KIOWA	Exits	0	0	0	0	0	0	0	0	0	0	0	0	0	0
KW KIOWA	OOH Last Day of the Month	0	0	0	0	0	0	0	2	3	3	3	3		3
LE LANE	Removals	0	0	0	3	0	0	0	0	0	1	0	0	4	2
LE LANE	Exits	1	1	0	1	0	0	1	0	0	0	3	0	7	1
LE LANE	OOH Last Day of the Month	4	3	3	5	5	5	4	4	4	5	2	2		4
LC LINCOLN	Removals	0	0	1	0	1	0	1	0	1	0	0	2	6	1
LC LINCOLN	Exits	2	2	0	0	0	2	1	0	0	1	1	1	10	1
LC LINCOLN	OOH Last Day of the Month	7	4	5	5	5	4	4	5	6	6	4	3		5
LG LOGAN	Removals	0	0	0	0	1	0	0	0	0	0	0	0	1	1
LG LOGAN	Exits	1	0	1	0	0	0	0	0	0	0	0	1	3	1
LG LOGAN	OOH Last Day of the Month	4	4	3	3	4	4	4	4	4	3	3	2		4
LY LYON	Removals	1	3	2	4	0	2	2	3	1	6	3	2	29	3
LY LYON	Exits	2	9	1	3	2	6	3	1	1	4	4	9	45	4
LY LYON	OOH Last Day of the Month	117	110	112	113	109	105	104	106	106	107	106	98		108
MN MARION	Removals	0	2	0	2	1	9	1	0	5	1	0	2	23	3
MN MARION	Exits	4	0	3	0	2	1	0	1	3	0	3	0	17	2
MN MARION	OOH Last Day of the Month	14	15	12	15	14	22	23	22	24	25	22	24		19
MP MCPHERSON	Removals	0	2	4	4	2	0	1	4	4	2	1	0	24	3
MP MCPHERSON	Exits	2	2	3	3	3	2	1	0	0	1	1	0	18	2
MP MCPHERSON	OOH Last Day of the Month	20	20	21	18	17	14	14	19	21	22	23	23		19

ME MEADE	Removals	0	0	0	0	1	0	0	0	0	0	0	0	1	1
ME MEADE	Exits	1	0	0	0	0	2	0	0	0	0	0	0	3	2
ME MEADE	OOH Last Day of the Month	2	2	2	2	3	3	1	1	1	1	1	1		2
MC MITCHELL	Removals	0	0	0	0	2	1	4	0	3	4	0	1	15	3
MC MITCHELL	Exits	4	1	4	0	0	0	0	2	0	0	3	1	15	3
MC MITCHELL	OOH Last Day of the Month	17	16	12	11	12	12	17	15	18	22	19	19		16
MR MORRIS	Removals	1	0	0	0	0	1	0	2	0	1	0	0	5	1
MR MORRIS	Exits	0	0	0	1	0	0	1	2	1	0	0	0	5	1
MR MORRIS	OOH Last Day of the Month	6	6	6	5	5	6	5	5	4	5	5	5		5
MT MORTON	Removals	1	1	1	0	2	0	0	0	2	0	0	0	7	1
MT MORTON	Exits	0	2	0	0	0	0	0	1	0	0	0	0	3	2
MT MORTON	OOH Last Day of the Month	3	4	4	4	6	6	6	5	7	7	7	7		6
NS NESS	Removals	0	0	0	0	1	1	0	0	0	0	0	1	3	1
NS NESS	Exits	0	0	0	0	0	1	0	1	0	0	0	0	2	1
NS NESS	OOH Last Day of the Month	1	1	1	1	2	2	2	1	1	1	1	1		1
NT NORTON	Removals	0	0	0	1	0	0	0	0	1	0	0	0	2	1
NT NORTON	Exits	0	0	0	1	0	2	0	0	0	0	0	1	4	1
NT NORTON	OOH Last Day of the Month	12	12	11	12	12	10	8	8	8	9	7	6		10
OB OSBORNE	Removals	0	0	0	1	0	0	1	0	0	0	0	0	2	1
OB OSBORNE	Exits	2	0	0	0	0	1	0	0	0	0	0	0	3	2
OB OSBORNE	OOH Last Day of the Month	1	1	1	2	2	1	2	2	2	2	2	2		2
OT OTTAWA	Removals	2	1	0	0	0	0	0	3	0	0	0	0	6	2
OT OTTAWA	Exits	0	1	0	0	0	0	0	1	1	0	0	0	3	1
OT OTTAWA	OOH Last Day of the Month	4	4	4	4	4	4	4	6	5	5	5	5		5
PN PAWNEE	Removals	0	6	2	0	2	1	3	1	2	4	3	0	24	3
PN PAWNEE	Exits	1	4	6	3	3	1	1	0	0	4	1	1	25	3
PN PAWNEE	OOH Last Day of the Month	38	33	35	32	31	31	32	31	34	35	37	34		34
PL PHILLIPS	Removals	1	1	0	0	0	0	0	6	0	1	0	0	9	2
PL PHILLIPS	Exits	0	0	0	0	0	0	0	4	0	0	0	0	4	4
PL PHILLIPS	OOH Last Day of the Month	15	16	15	15	13	14	14	16	18	20	19	20		16
RA RAWLINS	Removals	0	2	0	1	0	0	0	0	0	0	0	0	3	2
RA RAWLINS	Exits	0	0	1	1	0	0	1	0	0	0	0	0	3	1
RA RAWLINS	OOH Last Day of the Month	2	4	3	3	3	3	2	2	2	2	2	2		3
RN RENO	Removals	19	13	9	16	18	12	17	19	15	13	28	12	191	16
RN RENO	Exits	11	12	13	15	15	9	14	8	0	14	8	7	126	11
RN RENO	OOH Last Day of the Month	219	223	219	220	220	222	229	235	251	253	273	271		236
RP REPUBLIC	Removals	5	0	0	0	0	5	0	2	2	2	0	2	18	3
RP REPUBLIC	Exits	1	0	0	0	0	0	0	0	0	0	1	0	2	1
RP REPUBLIC	OOH Last Day of the Month	13	13	13	13	13	18	18	20	23	24	23	23		18
RC RICE	Removals	1	2	2	0	4	0	4	2	1	4	2	3	25	3
RC RICE	Exits	3	2	2	1	1	5	3	0	2	2	7	2	30	3
RC RICE	OOH Last Day of the Month	30	31	31	30	33	28	29	31	30	34	33	28		31
RL RILEY	Removals	5	6	0	5	2	5	2	2	8	8	0	4	47	5
RL RILEY	Exits	3	9	1	7	2	3	6	5	13	4	4	3	60	5
RL RILEY	OOH Last Day of the Month	72	70	69	68	67	70	65	64	59	62	56	56		65
RO ROOKS	Removals	0	0	0	4	0	3	1	0	0	1	0	0	9	2
RO ROOKS	Exits	0	0	0	0	0	0	0	0	0	0	0	0	0	0
RO ROOKS	OOH Last Day of the Month	5	5	4	8	8	11	12	12	12	13	13	13		10

RH RUSH	Removals	0	3	0	4	1	0	4	1	0	0	0	0	13	3
RH RUSH	Exits	0	0	2	0	0	0	0	0	0	0	0	0	2	2
RH RUSH	OOH Last Day of the Month	3	6	4	8	8	8	13	14	14	14	14	14		10
RS RUSSELL	Removals	1	0	3	1	0	1	0	3	3	2	0	3	17	2
RS RUSSELL	Exits	0	5	2	2	1	0	1	1	0	1	1	5	19	2
RS RUSSELL	OOH Last Day of the Month	26	21	22	21	20	21	20	22	25	26	25	23		23
SA SALINE	Removals	10	4	11	11	5	4	15	17	10	9	11	14	121	10
SA SALINE	Exits	10	11	11	4	8	12	9	10	7	9	6	3	100	8
SA SALINE	OOH Last Day of the Month	155	149	150	160	155	148	157	161	169	171	177	181		161
SC SCOTT	Removals	0	0	0	4	3	0	0	0	0	0	4	1	12	3
SC SCOTT	Exits	0	0	0	0	0	3	0	1	0	0	0	0	4	2
SC SCOTT	OOH Last Day of the Month	7	7	7	11	14	11	11	10	9	9	9	13		10
SW SEWARD	Removals	0	1	0	8	3	1	2	6	1	4	5	4	35	4
SW SEWARD	Exits	1	1	1	4	2	2	0	0	1	2	2	2	18	2
SW SEWARD	OOH Last Day of the Month	32	33	32	36	38	38	38	43	43	43	48	49		39
SD SHERIDAN	Removals	0	0	2	0	0	0	0	0	0	0	0	0	2	2
SD SHERIDAN	Exits	0	0	0	0	0	0	0	0	0	0	0	0	0	0
SD SHERIDAN	OOH Last Day of the Month	0	0	2	2	2	2	2	2	2	2	2	2		2
SH SHERMAN	Removals	0	1	2	3	3	1	0	0	0	0	4	0	14	2
SH SHERMAN	Exits	0	0	2	1	0	1	2	0	0	0	0	2	8	2
SH SHERMAN	OOH Last Day of the Month	13	12	13	15	18	19	15	15	16	16	16	14		15
SM SMITH	Removals	0	0	0	0	0	0	0	1	0	0	0	1	2	1
SM SMITH	Exits	1	0	0	0	0	0	0	0	0	0	0	0	1	1
SM SMITH	OOH Last Day of the Month	1	3	3	3	3	4	4	5	5	5	5	6		4
SF STAFFORD	Removals	0	0	1	0	0	0	0	2	0	0	0	0	3	2
SF STAFFORD	Exits	2	0	0	0	0	0	0	0	0	0	0	0	2	2
SF STAFFORD	OOH Last Day of the Month	7	7	8	8	8	8	8	10	10	10	10	10		9
ST STANTON	Removals	0	1	0	0	0	0	0	1	2	0	0	0	4	1
ST STANTON	Exits	0	1	0	0	0	0	0	1	1	0	0	0	3	1
ST STANTON	OOH Last Day of the Month	5	5	5	5	5	5	5	5	6	6	6	6		5
SV STEVENS	Removals	0	0	0	0	0	0	0	3	0	0	2	0	5	3
SV STEVENS	Exits	0	0	1	1	0	0	0	0	0	0	0	2	4	1
SV STEVENS	OOH Last Day of the Month	4	4	3	2	2	2	2	4	5	5	7	5		4
TH THOMAS	Removals	7	0	0	2	4	2	1	3	2	1	0	0	22	3
TH THOMAS	Exits	0	1	0	0	0	0	1	0	0	1	2	2	7	1
TH THOMAS	OOH Last Day of the Month	20	18	13	19	23	24	24	28	30	32	31	27		24
TR TREGO	Removals	0	0	0	0	0	0	0	0	1	0	0	0	1	1
TR TREGO	Exits	0	2	0	0	0	0	1	0	0	0	0	0	3	2
TR TREGO	OOH Last Day of the Month	4	2	2	2	2	2	1	1	2	4	2	2		2
WA WALLACE	Removals	0	0	0	0	0	0	0	0	0	0	0	0	0	0
WA WALLACE	Exits	0	0	0	0	0	0	0	0	0	0	0	0	0	0
WA WALLACE	OOH Last Day of the Month	3	3	3	3	3	3	3	3	3	3	3	3		3
WS WASHINGTON	Removals	0	0	0	0	0	0	0	0	0	4	0	0	4	4
WS WASHINGTON	Exits	0	0	0	0	0	1	0	0	1	0	0	0	2	1
WS WASHINGTON	OOH Last Day of the Month	14	14	14	14	14	13	13	13	9	12	12	12		13
WH WICHITA	Removals	0	0	0	0	0	0	0	2	0	0	0	0	2	2
WH WICHITA	Exits	0	0	0	0	0	0	0	0	0	0	0	0	0	0
WH WICHITA	OOH Last Day of the Month	2	2	2	2	2	2	2	4	4	4	4	4		3

BA BARBER	Removals	0	1	2	0	0	0	0	0	0	0	0	2	5	2
BA BARBER	Exits	0	0	1	1	0	0	0	0	1	2	0	0	5	1
BA BARBER	OOH Last Day of the Month	6	6	7	6	6	5	5	5	4	2	2	4		5
BU BUTLER	Removals	9	8	13	14	11	7	6	11	10	8	8	7	112	9
BU BUTLER	Exits	7	8	9	10	6	12	7	6	9	9	12	3	98	8
BU BUTLER	OOH Last Day of the Month	177	165	173	170	175	172	168	175	178	174	170	176		173
CL COWLEY	Removals	9	1	10	7	8	2	1	8	0	5	5	14	70	6
CL COWLEY	Exits	4	7	2	0	1	3	4	1	7	1	0	6	36	4
CL COWLEY	OOH Last Day of the Month	91	85	94	94	102	100	100	103	97	102	108	116		99
EK ELK	Removals	0	0	0	0	1	0	0	0	0	0	0	0	1	1
EK ELK	Exits	1	0	0	0	0	0	1	1	0	0	1	0	4	1
EK ELK	OOH Last Day of the Month	7	7	7	7	8	8	8	6	6	6	6	5		7
GW GREENWOOD	Removals	0	2	2	4	1	0	3	0	1	1	3	0	17	2
GW GREENWOOD	Exits	0	4	1	4	1	0	2	3	0	0	4	2	21	3
GW GREENWOOD	OOH Last Day of the Month	27	27	26	25	29	29	30	30	31	32	26	25		28
HP HARPER	Removals	0	0	0	1	1	0	0	0	0	1	2	1	6	1
HP HARPER	Exits	0	0	2	0	0	1	0	0	0	0	2	0	5	2
HP HARPER	OOH Last Day of the Month	9	9	7	8	9	8	8	8	8	9	7	10		8
KM KINGMAN	Removals	10	0	4	0	1	0	3	0	4	1	1	0	24	3
KM KINGMAN	Exits	1	6	0	1	1	1	1	0	1	3	0	1	16	2
KM KINGMAN	OOH Last Day of the Month	34	27	27	30	29	25	27	28	31	30	29	31		29
PR PRATT	Removals	0	3	4	0	1	0	1	3	0	0	1	0	13	2
PR PRATT	Exits	3	0	0	0	0	3	0	0	1	0	5	0	12	3
PR PRATT	OOH Last Day of the Month	19	22	26	21	24	21	22	26	25	25	21	21		23
SG SEDGWICK	Removals	52	43	48	40	22	53	37	28	32	39	47	32	473	39
SG SEDGWICK	Exits	45	67	37	52	94	34	31	27	49	26	62	59	583	49
SG SEDGWICK	OOH Last Day of the Month	1022	1003	1007	999	928	947	953	958	946	958	943	919		965
SU SUMNER	Removals	4	9	8	10	2	0	1	6	7	3	3	3	56	5
SU SUMNER	Exits	5	1	1	0	4	6	3	6	2	10	2	1	41	4
SU SUMNER	OOH Last Day of the Month	79	87	88	108	106	102	97	97	104	94	95	98		96

Data Sources:

Removals- from FACTS

Exits- from FACTS

OOH Last Day of the Month- from FACTS

Kansas City Region Fiscal Year Average Removals and Exits SFY2011-SFY2015

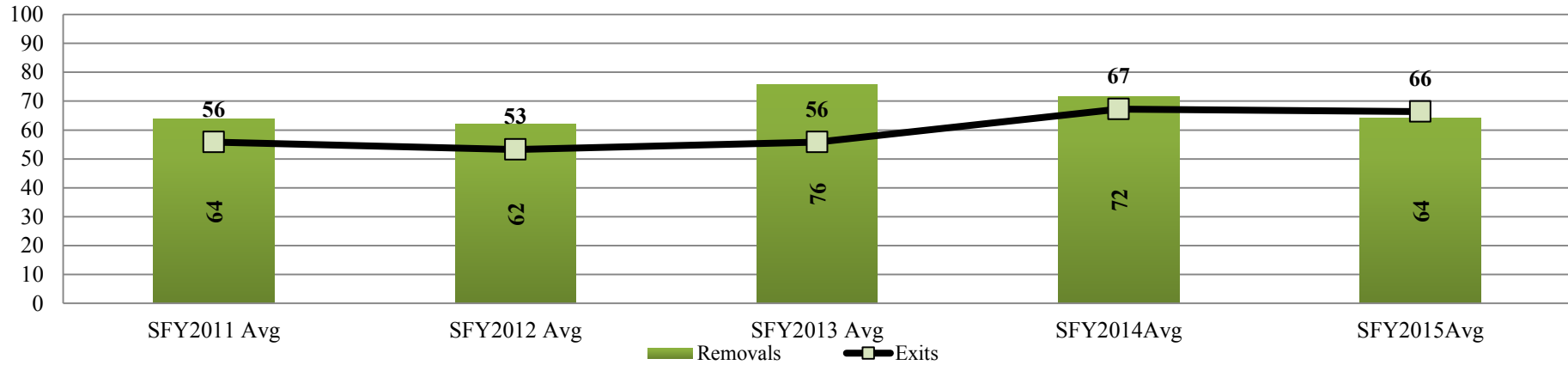

Kansas City Region Monthly Exits SFY2013-SFY2015

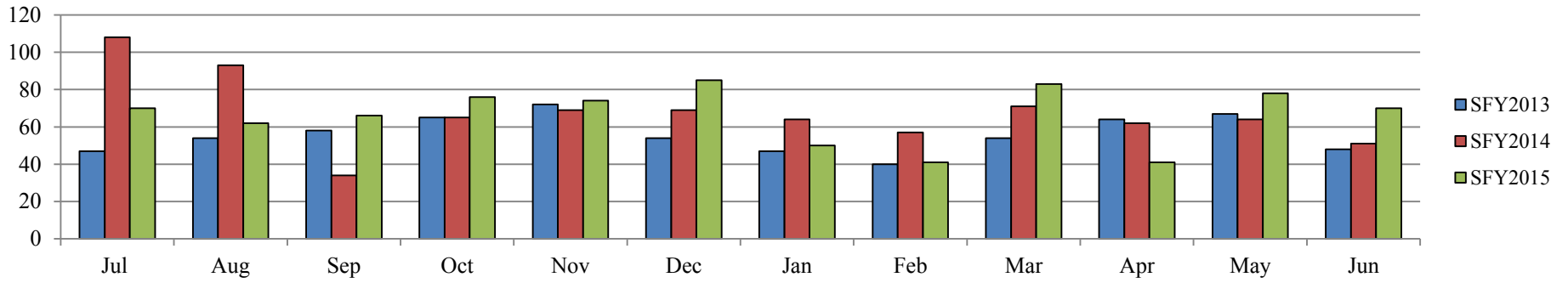

Kansas City Region Monthly Removals SFY2013-SFY2015

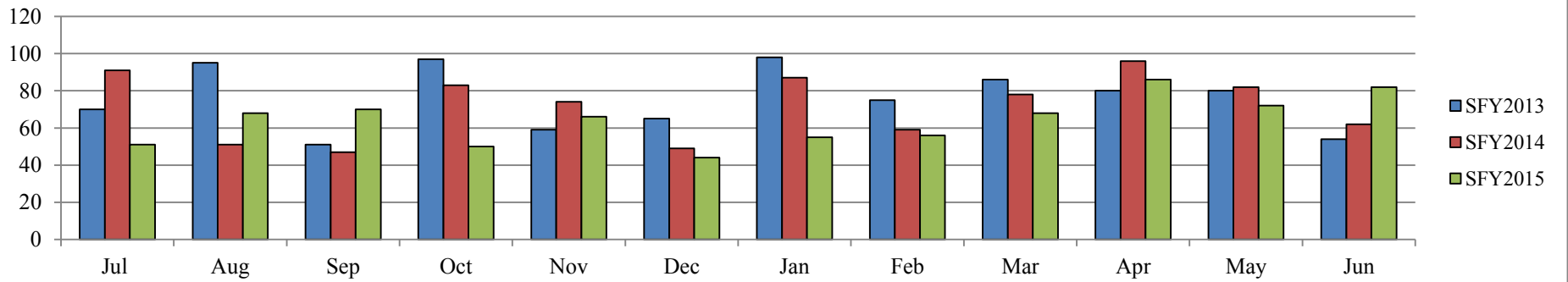

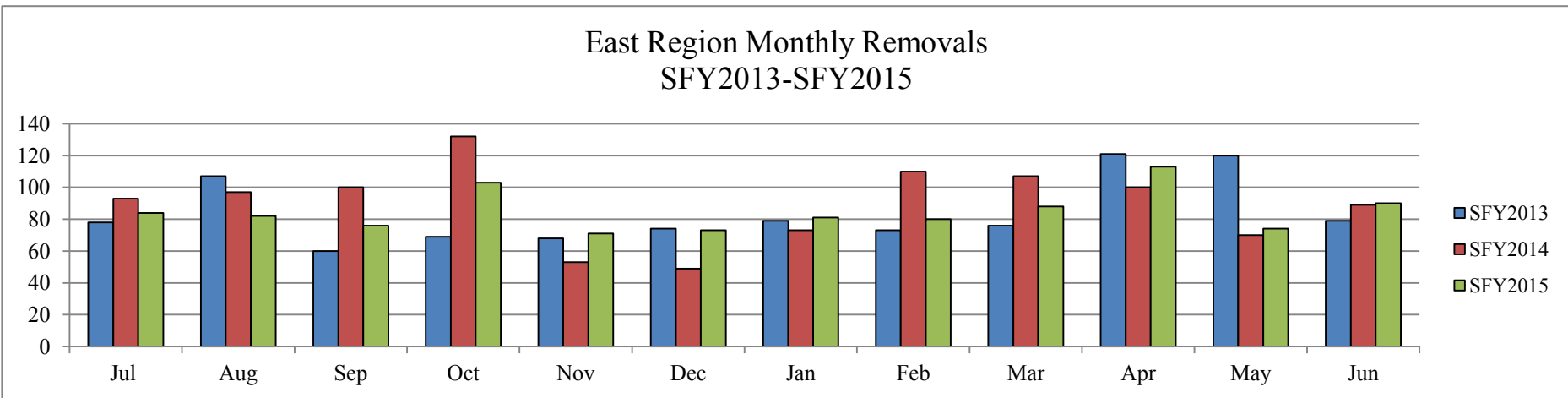
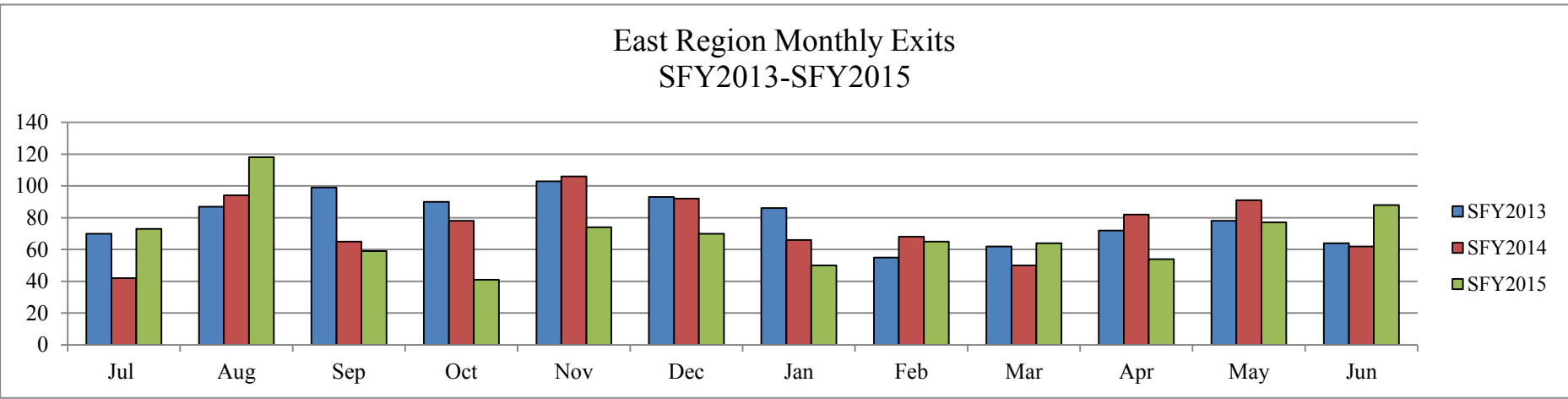
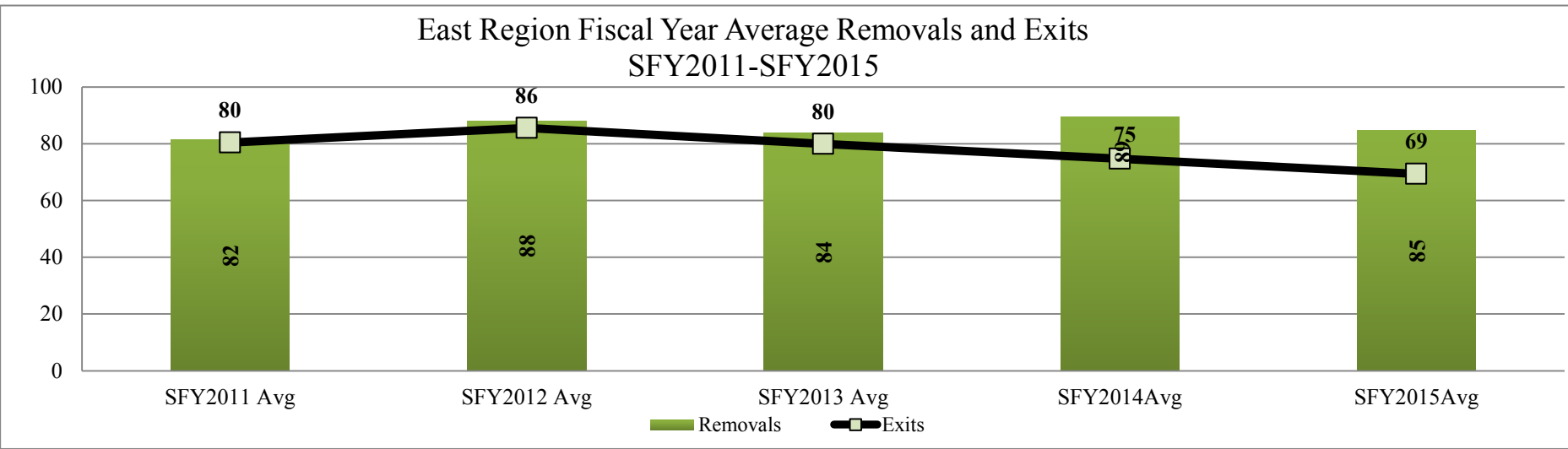

West Region Fiscal Year Average Removals and Exits SFY2011-SFY2015

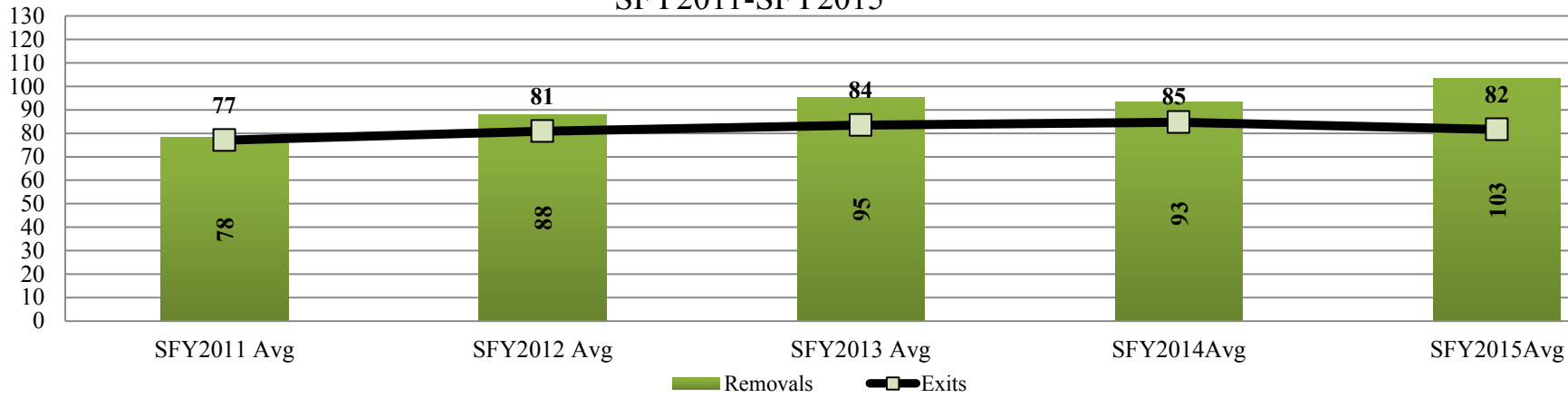

West Region Monthly Exits SFY2013-SFY2015

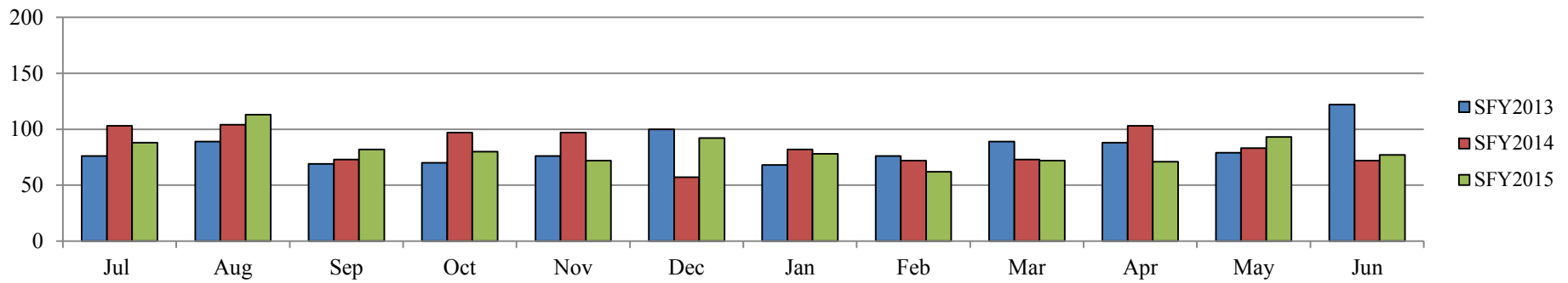

West Region Monthly Removals SFY2013-SFY2015

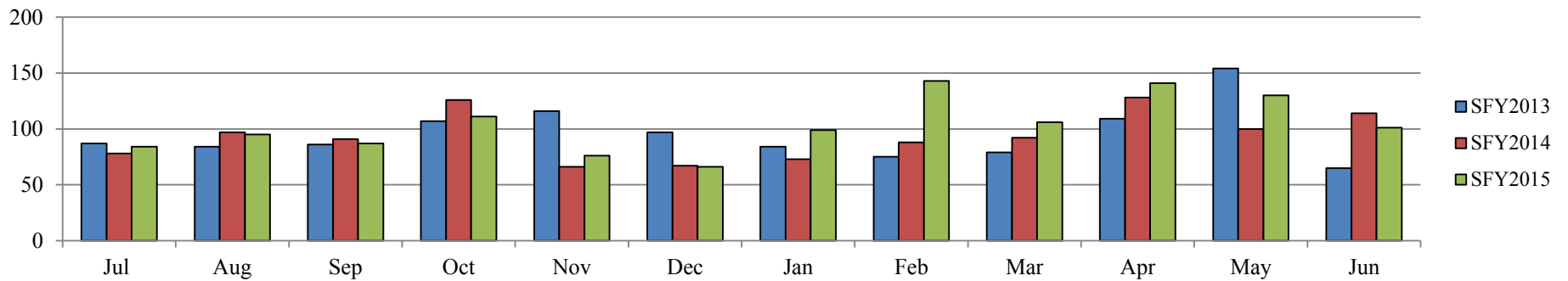

Wichita Region Fiscal Year Average Removals and Exits
SFY2011-SFY2015

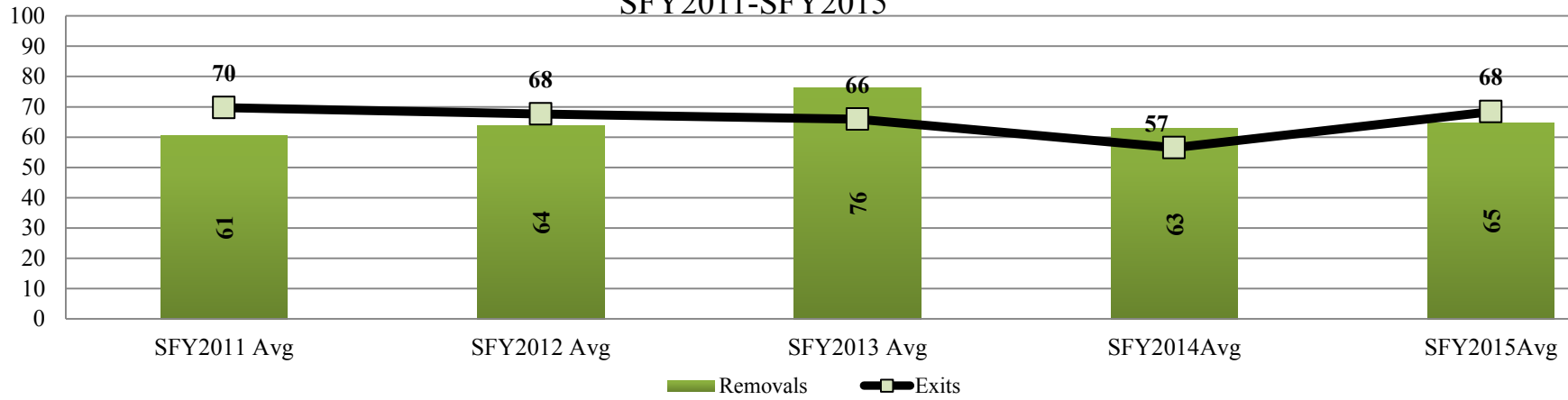

Wichita Region Monthly Exits
SFY2013-SFY2015

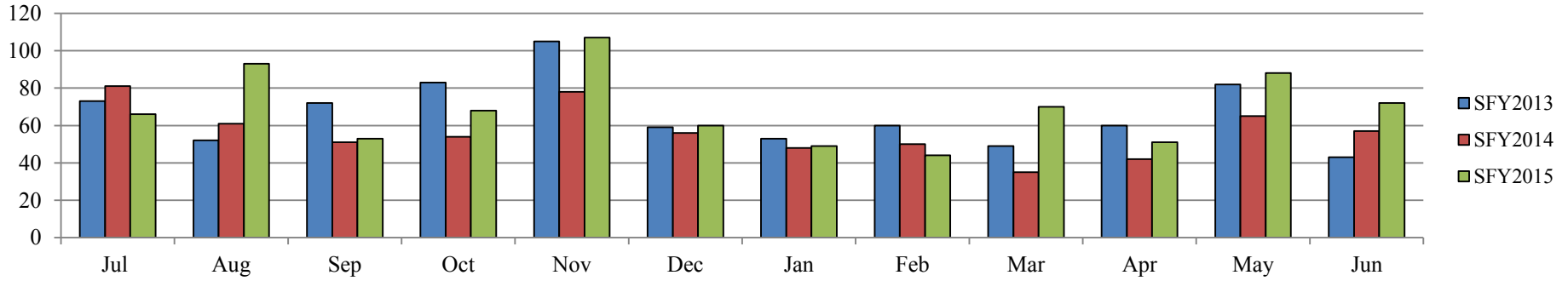

Wichita Region Monthly Removals
SFY2013-SFY2015

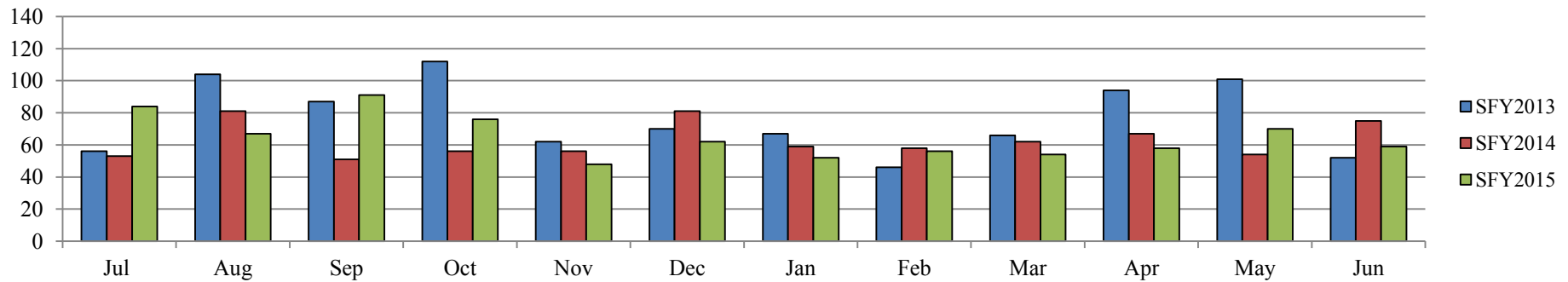



FY 2016 Removals, Exits and Out of Home Summary (FACTS)

This report contains information on the number children removed into foster care in a given month, the number of children who exited foster care placement outside of their home in a given month, and the number of children who are in a foster care placement outside of their home (OOH) on the last day of each month. Information is provided by DCF Region and County.

Strong Families Make a Strong Kansas

Updated: 10/28/2015

By DCF Region	Type of Information	Jul	Aug	Sep	Oct	Nov	Dec	Jan	Feb	Mar	Apr	May	Jun	Fiscal year Total	Fiscal year Average
Kansas City Region	Removals	89	77	82										248	83
Kansas City Region	Exits	60	69	57										186	62
Kansas City Region	OOH Last Day of the Month	1407	1418	1445											1,423
East Region	Removals	101	86	122										309	103
East Region	Exits	77	107	76										260	87
East Region	OOH Last Day of the Month	1936	1911	1967											1,938
West Region	Removals	129	102	100										331	110
West Region	Exits	167	112	80										359	120
West Region	OOH Last Day of the Month	1759	1739	1773											1,757
Wichita Region	Removals	70	73	73										216	72
Wichita Region	Exits	57	89	65										211	70
Wichita Region	OOH Last Day of the Month	1420	1396	1406											1,407
State	Removals	389	338	377										1,104	368
State	Exits	361	377	278										1,016	339
State	OOH Last Day of the Month	6522	6464	6591											6,526

*Beginning in SFY2015 Discharges were replaced by Exits from Out of Home Placements.

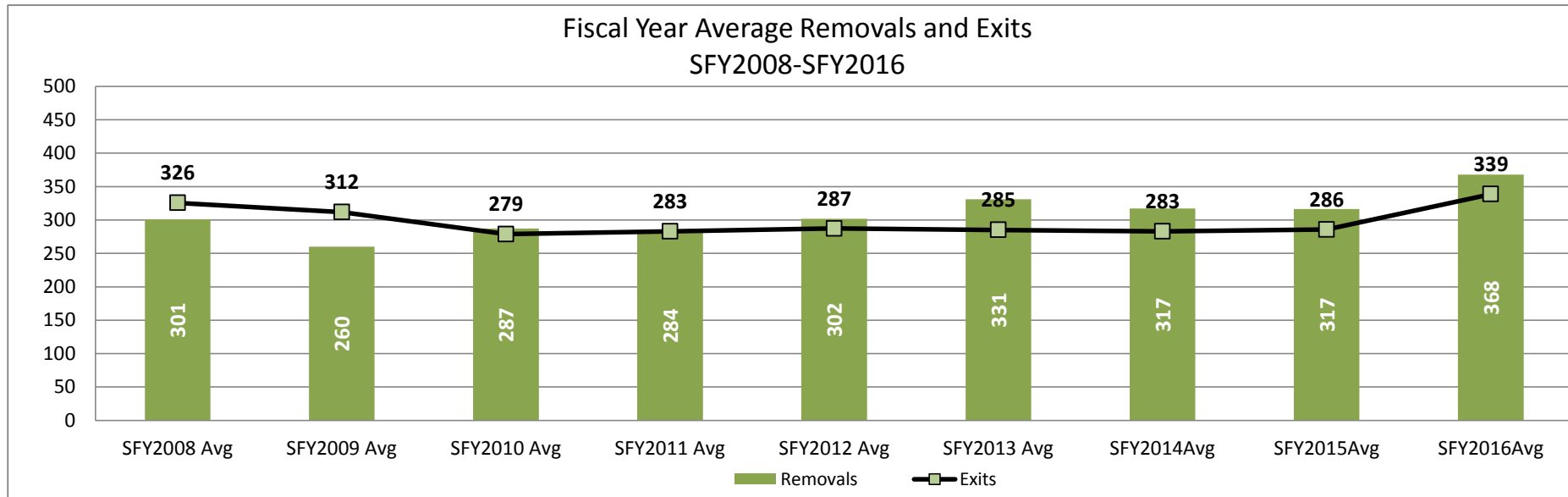

Data Sources:

Removals- from FACTS

Exits- from FACTS

OOH Last Day of the Month- from FACTS

Information By County grouped in DCF Regions

County	Type of Information	Jul	Aug	Sep	Oct	Nov	Dec	Jan	Feb	Mar	Apr	May	Jun	Fiscal year Total	Fiscal year Average
AL ALLEN	Removals	1	4	3										8	3
AL ALLEN	Exits	2	6	13										21	7
AL ALLEN	OOH Last Day of the Month	82	82	70											78
AN ANDERSON	Removals	0	0	0										0	0
AN ANDERSON	Exits	0	0	0										0	0
AN ANDERSON	OOH Last Day of the Month	14	12	12											13
BB BOURBON	Removals	6	1	10										17	6
BB BOURBON	Exits	1	2	4										7	2
BB BOURBON	OOH Last Day of the Month	93	96	102											97
BR BROWN	Removals	10	3	4										17	6
BR BROWN	Exits	4	4	1										9	3
BR BROWN	OOH Last Day of the Month	82	80	83											82
CQ CHAUTAUQUA	Removals	3	0	3										6	3
CQ CHAUTAUQUA	Exits	3	0	4										7	4
CQ CHAUTAUQUA	OOH Last Day of the Month	9	9	8											9
CK CHEROKEE	Removals	3	2	7										12	4
CK CHEROKEE	Exits	7	10	4										21	7
CK CHEROKEE	OOH Last Day of the Month	77	69	72											73
CF COFFEY	Removals	1	0	0										1	1
CF COFFEY	Exits	0	0	0										0	0
CF COFFEY	OOH Last Day of the Month	7	7	7											7
CR CRAWFORD	Removals	9	16	11										36	12
CR CRAWFORD	Exits	10	14	2										26	9
CR CRAWFORD	OOH Last Day of the Month	173	171	182											175
DP DONIPHAN	Removals	0	0	0										0	0
DP DONIPHAN	Exits	0	2	0										2	2
DP DONIPHAN	OOH Last Day of the Month	24	22	22											23
FR FRANKLIN	Removals	3	3	5										11	4
FR FRANKLIN	Exits	2	2	2										6	2
FR FRANKLIN	OOH Last Day of the Month	86	85	89											87
JA JACKSON	Removals	1	0	3										4	2
JA JACKSON	Exits	4	3	1										8	3
JA JACKSON	OOH Last Day of the Month	42	39	41											41
JF JEFFERSON	Removals	0	6	3										9	5
JF JEFFERSON	Exits	1	0	2										3	2
JF JEFFERSON	OOH Last Day of the Month	46	50	51											49
LB LABETTE	Removals	0	0	3										3	3
LB LABETTE	Exits	2	3	0										5	3
LB LABETTE	OOH Last Day of the Month	55	53	58											55
LN LINN	Removals	0	4	2										6	3
LN LINN	Exits	0	2	2										4	2
LN LINN	OOH Last Day of the Month	17	19	22											19
MS MARSHALL	Removals	3	7	2										12	4
MS MARSHALL	Exits	7	8	1										16	5
MS MARSHALL	OOH Last Day of the Month	23	24	24											24

CS CHASE	Removals	0	0	0										0	0
CS CHASE	Exits	0	0	3										3	3
CS CHASE	OOH Last Day of the Month	5	5	2											4
CN CHEYENNE	Removals	0	0	0										0	0
CN CHEYENNE	Exits	0	0	0										0	0
CN CHEYENNE	OOH Last Day of the Month	8	8	8											8
CA CLARK	Removals	0	0	0										0	0
CA CLARK	Exits	0	2	0										2	2
CA CLARK	OOH Last Day of the Month	5	3	3											4
CY CLAY	Removals	1	3	0										4	2
CY CLAY	Exits	7	2	1										10	3
CY CLAY	OOH Last Day of the Month	16	17	16											16
CD CLOUD	Removals	9	5	2										16	5
CD CLOUD	Exits	9	0	3										12	6
CD CLOUD	OOH Last Day of the Month	17	20	19											19
CM COMANCHE	Removals	0	0	0										0	0
CM COMANCHE	Exits	0	0	0										0	0
CM COMANCHE	OOH Last Day of the Month	1	1	1											1
DC DECATUR	Removals	0	0	0										0	0
DC DECATUR	Exits	0	0	0										0	0
DC DECATUR	OOH Last Day of the Month	0	0	0											0
DK DICKINSON	Removals	3	3	0										6	3
DK DICKINSON	Exits	4	3	1										8	3
DK DICKINSON	OOH Last Day of the Month	46	47	46											46
ED EDWARDS	Removals	0	0	0										0	0
ED EDWARDS	Exits	0	0	1										1	1
ED EDWARDS	OOH Last Day of the Month	7	7	6											7
EL ELLIS	Removals	5	2	1										8	3
EL ELLIS	Exits	10	2	2										14	5
EL ELLIS	OOH Last Day of the Month	92	93	93											93
EW ELLSWORTH	Removals	0	1	7										8	4
EW ELLSWORTH	Exits	2	0	3										5	3
EW ELLSWORTH	OOH Last Day of the Month	19	20	24											21
FI FINNEY	Removals	11	5	3										19	6
FI FINNEY	Exits	14	3	6										23	8
FI FINNEY	OOH Last Day of the Month	87	88	87											87
FO FORD	Removals	3	6	8										17	6
FO FORD	Exits	9	5	3										17	6
FO FORD	OOH Last Day of the Month	111	111	116											113
GE GEARY	Removals	15	1	6										22	7
GE GEARY	Exits	4	8	5										17	6
GE GEARY	OOH Last Day of the Month	80	74	78											77
GO GOVE	Removals	0	0	1										1	1
GO GOVE	Exits	0	0	0										0	0
GO GOVE	OOH Last Day of the Month	1	1	2											1
GH GRAHAM	Removals	0	0	0										0	0
GH GRAHAM	Exits	0	0	0										0	0
GH GRAHAM	OOH Last Day of the Month	3	3	3											3

GT GRANT	Removals	0	0	0										0	0
GT GRANT	Exits	3	1	0										4	2
GT GRANT	OOH Last Day of the Month	13	12	12											12
GY GRAY	Removals	0	0	0										0	0
GY GRAY	Exits	0	0	0										0	0
GY GRAY	OOH Last Day of the Month	7	7	7											7
GL GREELEY	Removals	1	0	0										1	1
GL GREELEY	Exits	0	0	0										0	0
GL GREELEY	OOH Last Day of the Month	2	2	2											2
HM HAMILTON	Removals	0	0	0										0	0
HM HAMILTON	Exits	0	0	0										0	0
HM HAMILTON	OOH Last Day of the Month	2	2	2											2
HV HARVEY	Removals	6	9	4										19	6
HV HARVEY	Exits	6	6	2										14	5
HV HARVEY	OOH Last Day of the Month	59	62	65											62
HS HASKELL	Removals	0	0	5										5	5
HS HASKELL	Exits	0	0	0										0	0
HS HASKELL	OOH Last Day of the Month	7	7	12											9
HG HODGEMAN	Removals	0	0	0										0	0
HG HODGEMAN	Exits	0	0	0										0	0
HG HODGEMAN	OOH Last Day of the Month	1	1	1											1
JW JEWELL	Removals	0	1	0										1	1
JW JEWELL	Exits	1	0	0										1	1
JW JEWELL	OOH Last Day of the Month	1	2	2											2
KE KEARNY	Removals	1	0	0										1	1
KE KEARNY	Exits	0	0	0										0	0
KE KEARNY	OOH Last Day of the Month	8	7	7											7
KW KIOWA	Removals	0	0	0										0	0
KW KIOWA	Exits	0	0	0										0	0
KW KIOWA	OOH Last Day of the Month	3	3	3											3
LE LANE	Removals	0	0	0										0	0
LE LANE	Exits	0	1	0										1	1
LE LANE	OOH Last Day of the Month	2	1	1											1
LC LINCOLN	Removals	3	0	0										3	3
LC LINCOLN	Exits	0	1	0										1	1
LC LINCOLN	OOH Last Day of the Month	8	7	7											7
LG LOGAN	Removals	1	0	1										2	1
LG LOGAN	Exits	0	0	0										0	0
LG LOGAN	OOH Last Day of the Month	3	3	4											3
LY LYON	Removals	11	5	1										17	6
LY LYON	Exits	11	8	2										21	7
LY LYON	OOH Last Day of the Month	98	93	99											97
MN MARION	Removals	0	4	0										4	4
MN MARION	Exits	0	1	1										2	1
MN MARION	OOH Last Day of the Month	23	24	23											23
MP MCPHERSON	Removals	3	1	1										5	2
MP MCPHERSON	Exits	0	0	0										0	0
MP MCPHERSON	OOH Last Day of the Month	25	26	27											26

RH RUSH	Removals	0	0	0										0	0
RH RUSH	Exits	3	0	0										3	3
RH RUSH	OOH Last Day of the Month	5	5	5											5
RS RUSSELL	Removals	0	2	1										3	2
RS RUSSELL	Exits	1	7	0										8	4
RS RUSSELL	OOH Last Day of the Month	22	16	14											17
SA SALINE	Removals	6	11	15										32	11
SA SALINE	Exits	9	9	5										23	8
SA SALINE	OOH Last Day of the Month	177	184	193											185
SC SCOTT	Removals	0	0	2										2	2
SC SCOTT	Exits	3	0	0										3	3
SC SCOTT	OOH Last Day of the Month	12	11	13											12
SW SEWARD	Removals	2	8	4										14	5
SW SEWARD	Exits	0	1	2										3	2
SW SEWARD	OOH Last Day of the Month	51	58	61											57
SD SHERIDAN	Removals	0	0	0										0	0
SD SHERIDAN	Exits	0	0	0										0	0
SD SHERIDAN	OOH Last Day of the Month	2	2	2											2
SH SHERMAN	Removals	0	4	1										5	3
SH SHERMAN	Exits	0	0	0										0	0
SH SHERMAN	OOH Last Day of the Month	18	22	23											21
SM SMITH	Removals	1	0	0										1	1
SM SMITH	Exits	1	0	0										1	1
SM SMITH	OOH Last Day of the Month	2	2	3											2
SF STAFFORD	Removals	0	0	0										0	0
SF STAFFORD	Exits	0	0	0										0	0
SF STAFFORD	OOH Last Day of the Month	10	10	10											10
ST STANTON	Removals	0	0	0										0	0
ST STANTON	Exits	1	1	0										2	1
ST STANTON	OOH Last Day of the Month	5	4	3											4
SV STEVENS	Removals	0	4	2										6	3
SV STEVENS	Exits	0	0	0										0	0
SV STEVENS	OOH Last Day of the Month	5	9	11											8
TH THOMAS	Removals	0	0	4										4	4
TH THOMAS	Exits	0	1	2										3	2
TH THOMAS	OOH Last Day of the Month	21	19	21											20
TR TREGO	Removals	0	0	0										0	0
TR TREGO	Exits	0	0	0										0	0
TR TREGO	OOH Last Day of the Month	2	2	2											2
WA WALLACE	Removals	0	3	0										3	3
WA WALLACE	Exits	0	0	0										0	0
WA WALLACE	OOH Last Day of the Month	2	5	6											4
WS WASHINGTON	Removals	0	0	0										0	0
WS WASHINGTON	Exits	1	0	1										2	1
WS WASHINGTON	OOH Last Day of the Month	10	10	9											10
WH WICHITA	Removals	0	0	0										0	0
WH WICHITA	Exits	0	0	0										0	0
WH WICHITA	OOH Last Day of the Month	4	4	4											4

BA BARBER	Removals	0	0	0										0	0
BA BARBER	Exits	0	0	0										0	0
BA BARBER	OOH Last Day of the Month	4	4	4											4
BU BUTLER	Removals	4	10	19										33	11
BU BUTLER	Exits	14	14	5										33	11
BU BUTLER	OOH Last Day of the Month	165	157	168											163
CL COWLEY	Removals	6	13	2										21	7
CL COWLEY	Exits	10	6	10										26	9
CL COWLEY	OOH Last Day of the Month	108	110	106											108
EK ELK	Removals	0	0	0										0	0
EK ELK	Exits	3	1	0										4	2
EK ELK	OOH Last Day of the Month	2	1	1											1
GW GREENWOOD	Removals	1	0	4										5	3
GW GREENWOOD	Exits	1	1	1										3	1
GW GREENWOOD	OOH Last Day of the Month	26	24	28											26
HP HARPER	Removals	2	1	1										4	1
HP HARPER	Exits	0	4	0										4	4
HP HARPER	OOH Last Day of the Month	12	9	10											10
KM KINGMAN	Removals	3	2	2										7	2
KM KINGMAN	Exits	1	10	3										14	5
KM KINGMAN	OOH Last Day of the Month	33	25	24											27
PR PRATT	Removals	1	1	1										3	1
PR PRATT	Exits	1	1	0										2	1
PR PRATT	OOH Last Day of the Month	21	21	21											21
SG SEDGWICK	Removals	52	44	42										138	46
SG SEDGWICK	Exits	26	51	44										121	40
SG SEDGWICK	OOH Last Day of the Month	947	942	939											943
SU SUMNER	Removals	1	2	2										5	2
SU SUMNER	Exits	1	1	2										4	1
SU SUMNER	OOH Last Day of the Month	102	103	105											103

Data Sources:

Removals- from FACTS

Exits- from FACTS

OOH Last Day of the Month- from FACTS

Kansas City Region Fiscal Year Average Removals and Exits SFY2011-SFY2016

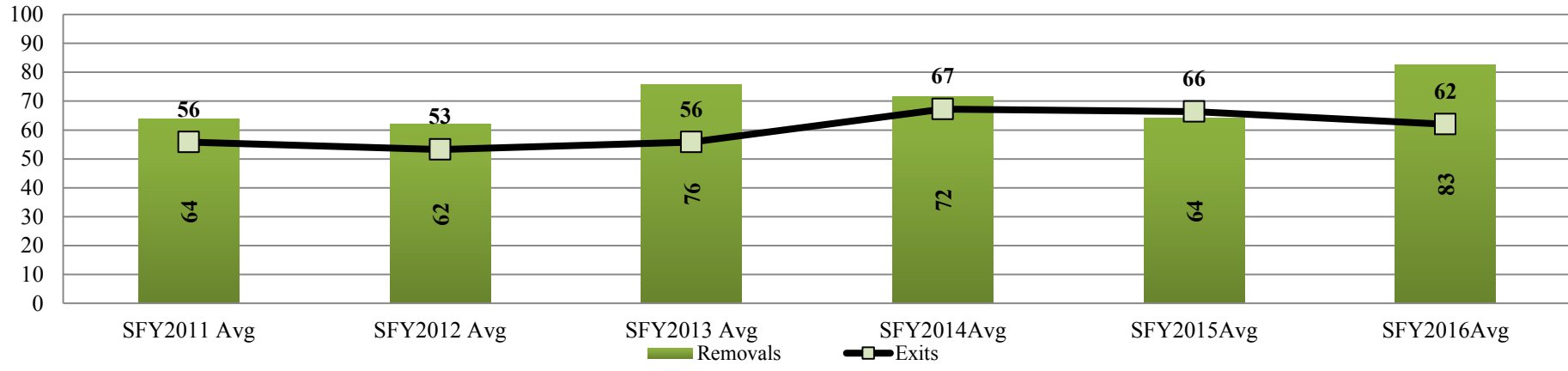

Kansas City Region Monthly Exits SFY2014-SFY2016

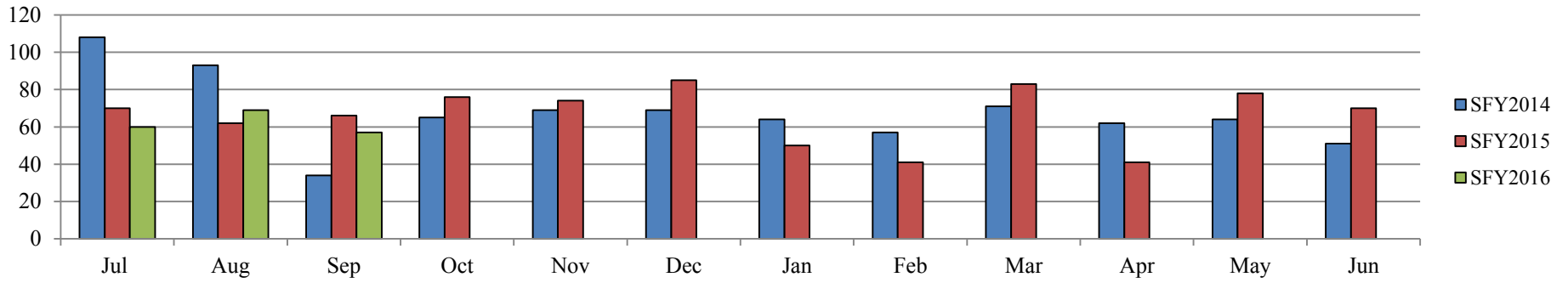

Kansas City Region Monthly Removals SFY2014-SFY2016

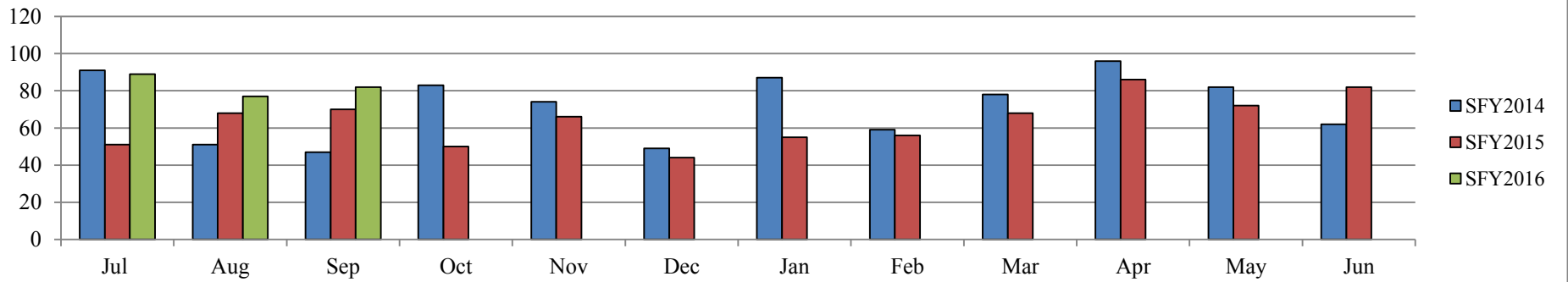

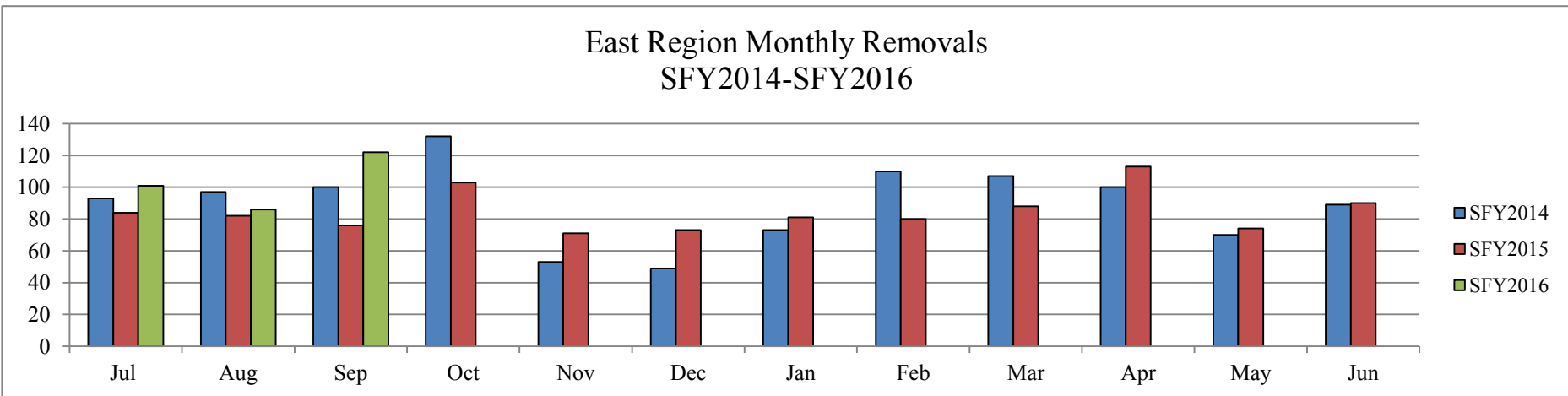
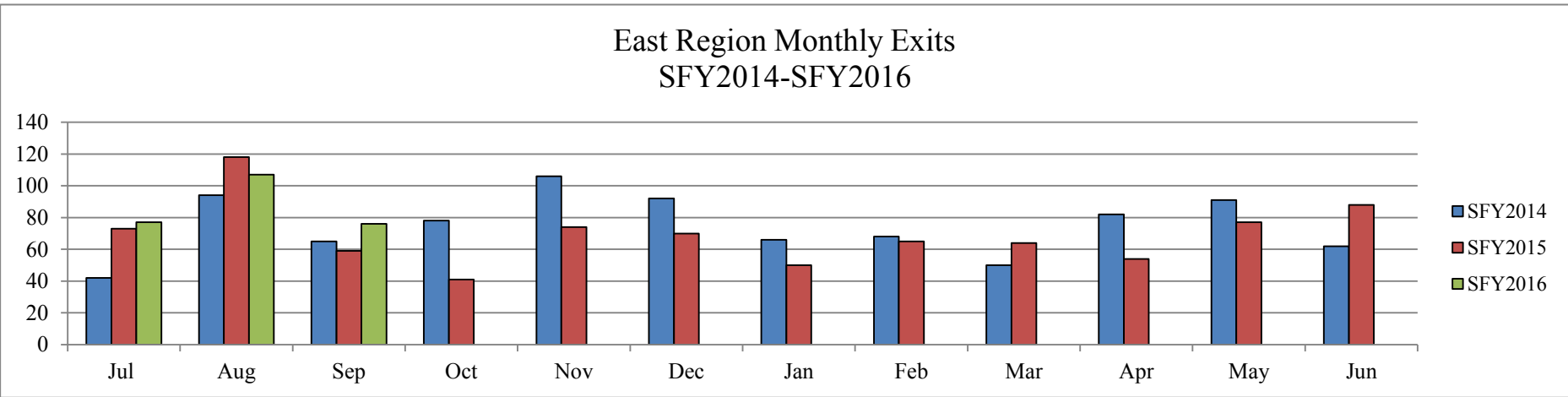
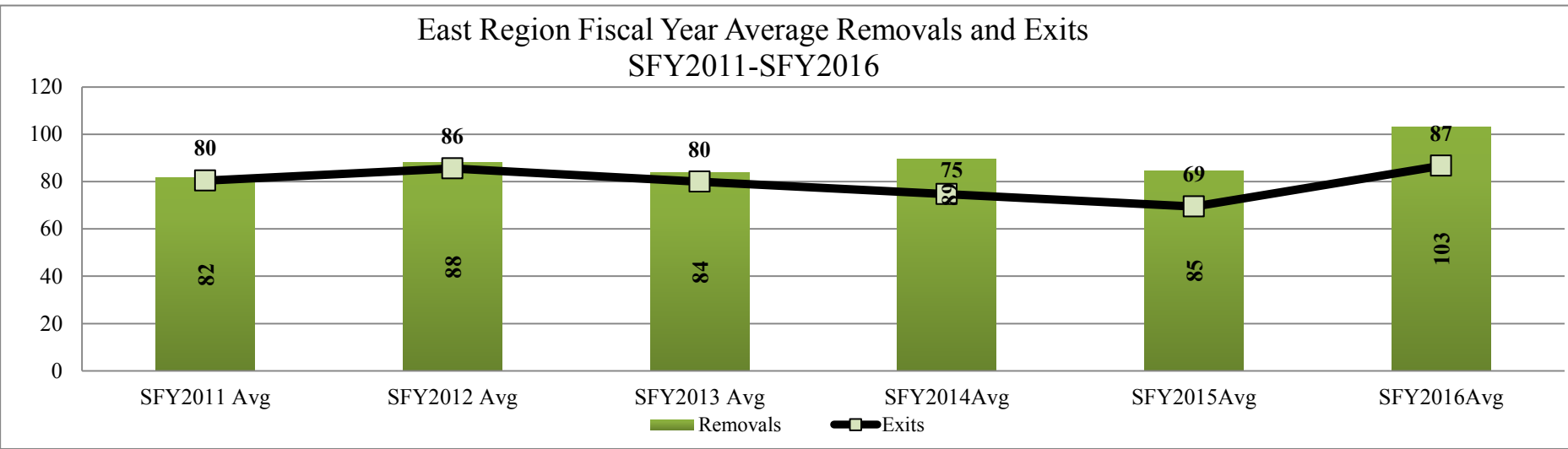

West Region Fiscal Year Average Removals and Exits SFY2011-SFY2016

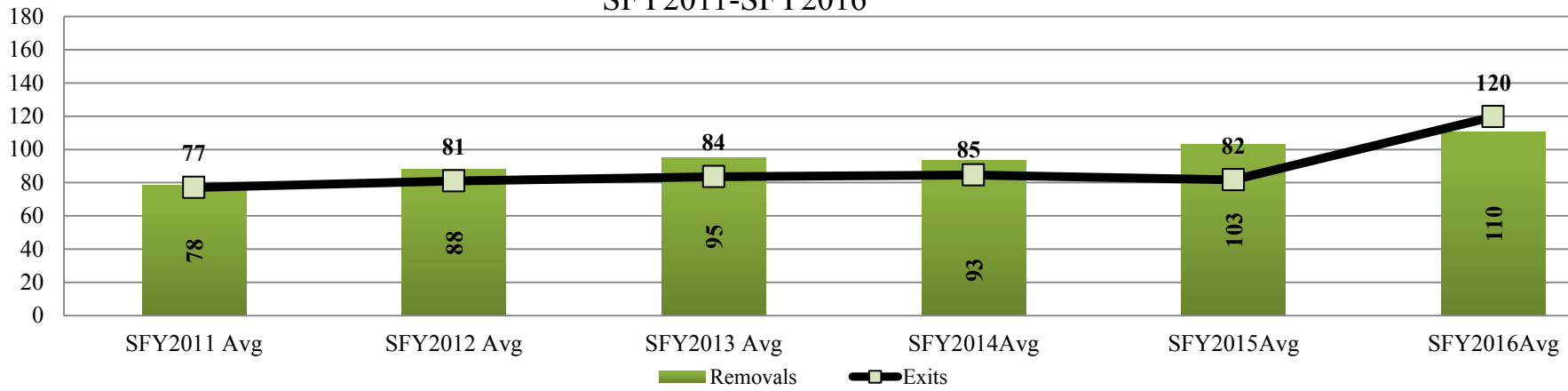

West Region Monthly Exits SFY2014-SFY2016

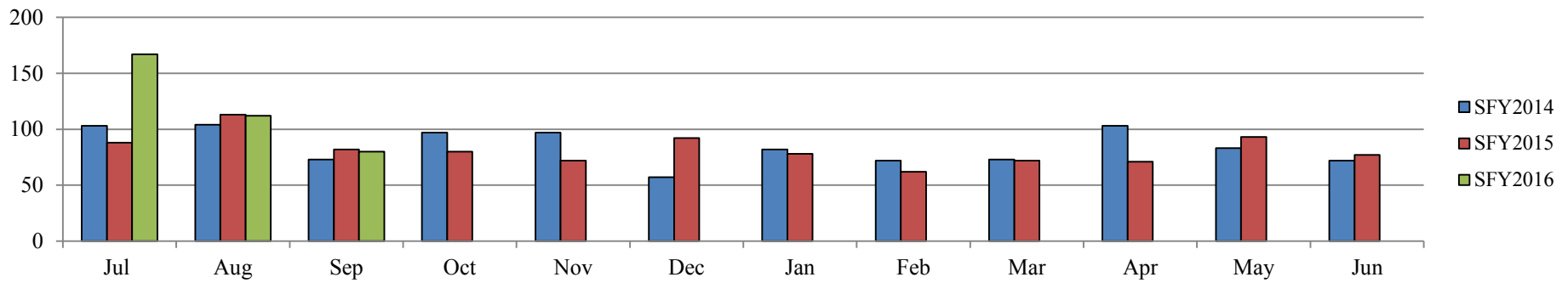

West Region Monthly Removals SFY2014-SFY2016

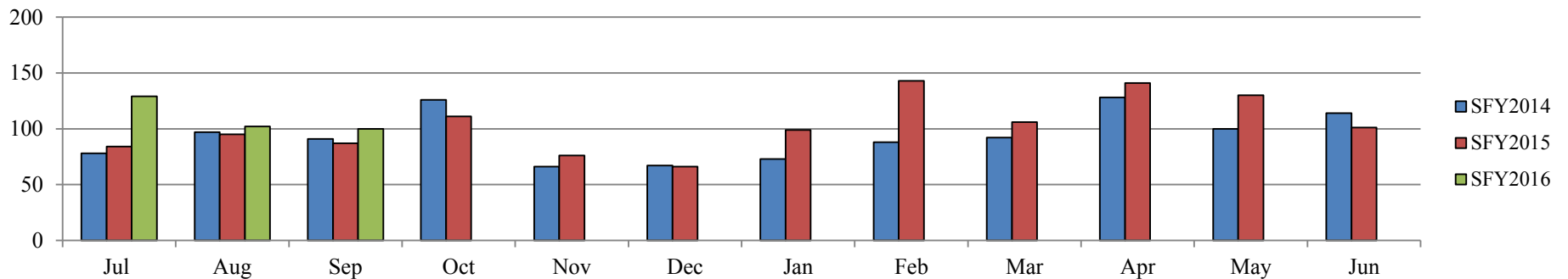

Wichita Region Fiscal Year Average Removals and Exits
SFY2011-SFY2016

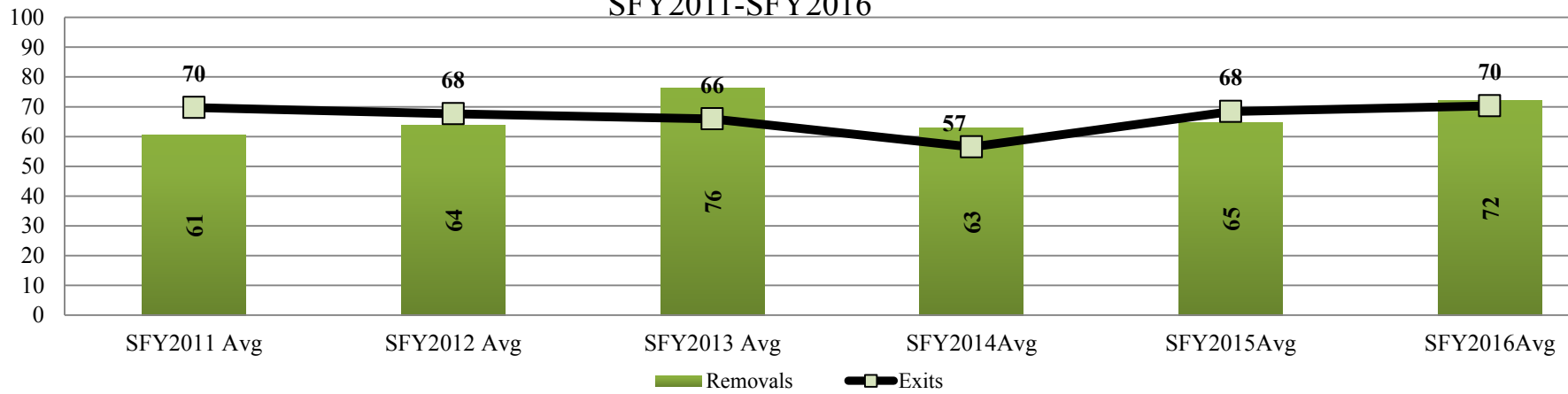

Wichita Region Monthly Exits
SFY2014-SFY2016

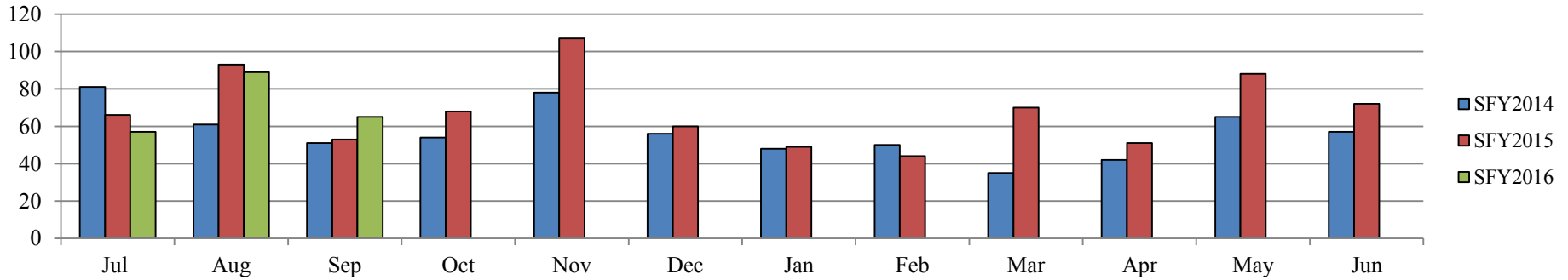

Wichita Region Monthly Removals
SFY2014-SFY2016

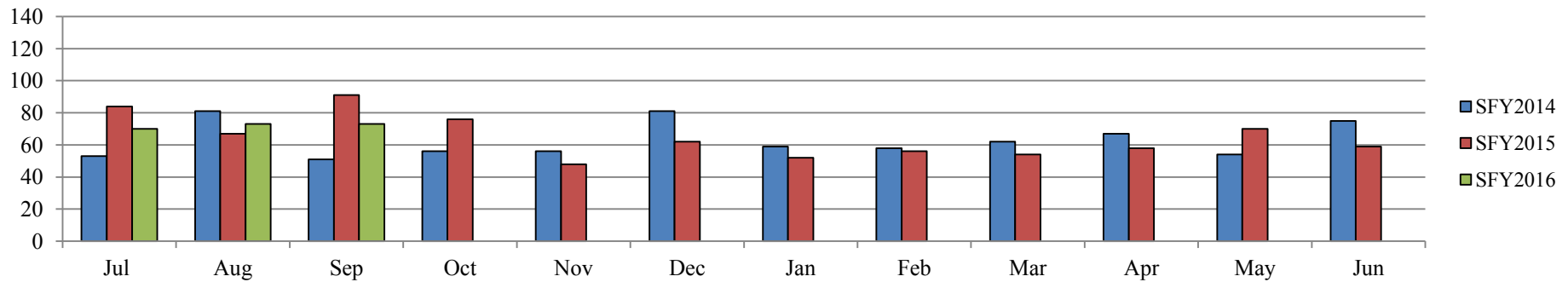

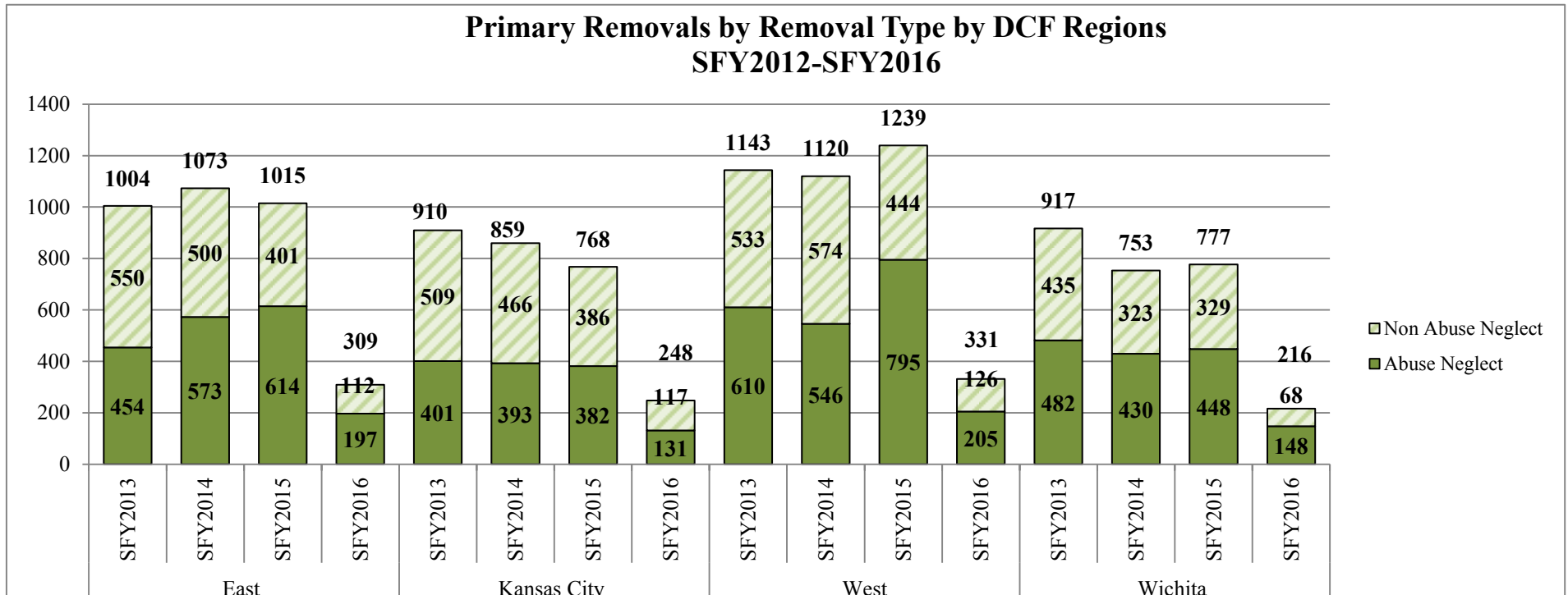
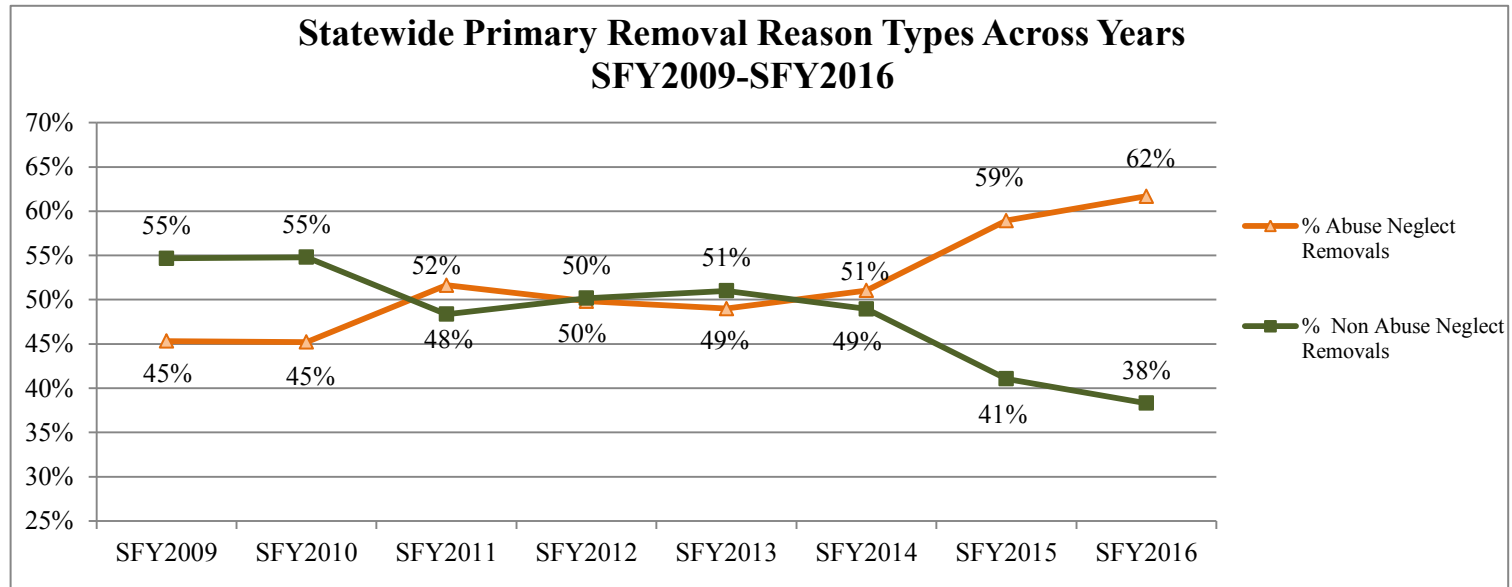

**Children Placed In Out of Home Placement by Primary Reason for Removal SFY2016
Removed between 7/1/2015 and 9/30/2015**

Removal Category	Primary Removal Reason	Kansas City Region		East Region		West Region		Wichita Region		State Wide Totals	
		#	%	#	%	#	%	#	%	#	%
Abuse Neglect	Abandonment	3	1%	13	4%	8	2%	6	3%	30	3%
Abuse Neglect	Emotional Abuse	20	8%	21	7%	11	3%	18	8%	70	6%
Abuse Neglect	Failure To Thrive	0	0%	0	0%	1	0%	0	0%	1	0%
Abuse Neglect	Lack Of Supervision	10	4%	58	19%	69	21%	9	4%	146	13%
Abuse Neglect	Medical Neglect	3	1%	3	1%	4	1%	7	3%	17	2%
Abuse Neglect	Neglect	0	0%	0	0%	0	0%	0	0%	0	0%
Abuse Neglect	Physical Abuse	55	22%	33	11%	35	11%	32	15%	155	14%
Abuse Neglect	Physical Neglect	33	13%	51	17%	63	19%	68	31%	215	19%
Abuse Neglect	Sexual Abuse	7	3%	18	6%	14	4%	8	4%	47	4%
Non Abuse Neglect	Alcohol Abuse Child	0	0%	0	0%	0	0%	0	0%	0	0%
Non Abuse Neglect	Alcohol Abuse Parent	8	3%	0	0%	5	2%	7	3%	20	2%
Non Abuse Neglect	Caretakers Inability to Cope	34	14%	15	5%	12	4%	3	1%	64	6%
Non Abuse Neglect	Child's Behavior Problem	13	5%	18	6%	23	7%	11	5%	65	6%
Non Abuse Neglect	Child's Disability	0	0%	0	0%	0	0%	0	0%	0	0%
Non Abuse Neglect	Death of Parent's	4	2%	3	1%	3	1%	0	0%	10	1%
Non Abuse Neglect	Drug Abuse Child	1	0%	1	0%	1	0%	0	0%	3	0%
Non Abuse Neglect	Drug Abuse Parent	16	6%	32	10%	32	10%	21	10%	101	9%
Non Abuse Neglect	Inadequate Housing	2	1%	0	0%	3	1%	3	1%	8	1%
Non Abuse Neglect	Incarceration of Parent's	14	6%	18	6%	16	5%	7	3%	55	5%
Non Abuse Neglect	Methamphetamine use	17	7%	21	7%	23	7%	7	3%	68	6%
Non Abuse Neglect	Not Attending School	1	0%	1	0%	3	1%	4	2%	9	1%
Non Abuse Neglect	Parent-Child Conflict	0	0%	0	0%	0	0%	0	0%	0	0%
Non Abuse Neglect	Relinquishment	0	0%	0	0%	2	1%	2	1%	4	0%
Non Abuse Neglect	Runaway	7	3%	3	1%	3	1%	3	1%	16	1%
	Statewide Totals	248	100%	309	100%	331	100%	216	100%	1,104	100%

Abuse Neglect Totals	131	53%	197	64%	205	62%	148	69%	681	62%
Non Abuse Neglect Totals	117	47%	112	36%	126	38%	68	31%	423	38%
Statewide Totals	248	100%	309	100%	331	100%	216	100%	1,104	100%

**Children Placed In Out of Home Placement by Primary Reason for Removal and Age SFY2016
Removed between 7/1/2015 and 9/30/2015**

Removal Category	Primary Removal Reason	Under 1		1 to 3		4 to 6		7 to 9		10 to 12		13 to 15		16 to 17		18 and Over		Statewide Totals	
		#	%	#	%	#	%	#	%	#	%	#	%	#	%	#	%	#	%
Abuse Neglect	Abandonment	3	2%	5	2%	3	2%	2	1%	5	4%	6	3%	6	7%	0	0%	30	3%
Abuse Neglect	Emotional Abuse	2	1%	8	4%	8	5%	13	8%	15	11%	22	12%	2	2%	0	0%	70	6%
Abuse Neglect	Failure To Thrive	1	1%	0	0%	0	0%	0	0%	0	0%	0	0%	0	0%	0	0%	1	0%
Abuse Neglect	Lack Of Supervision	14	9%	48	23%	33	19%	28	18%	9	7%	10	5%	4	4%	0	0%	146	13%
Abuse Neglect	Medical Neglect	1	1%	5	2%	5	3%	2	1%	2	2%	2	1%	0	0%	0	0%	17	2%
Abuse Neglect	Neglect	0	0%	0	0%	0	0%	0	0%	0	0%	0	0%	0	0%	0	0%	0	0%
Abuse Neglect	Physical Abuse	17	11%	24	11%	30	17%	24	16%	19	15%	34	19%	7	8%	0	0%	155	14%
Abuse Neglect	Physical Neglect	27	17%	45	21%	45	26%	35	23%	29	22%	27	15%	7	8%	0	0%	215	19%
Abuse Neglect	Sexual Abuse	0	0%	6	3%	9	5%	7	5%	6	5%	12	7%	7	8%	0	0%	47	4%
Non Abuse Neglect	Alcohol Abuse Child	0	0%	0	0%	0	0%	0	0%	0	0%	0	0%	0	0%	0	0%	0	0%
Non Abuse Neglect	Alcohol Abuse Parent	1	1%	3	1%	2	1%	4	3%	5	4%	4	2%	1	1%	0	0%	20	2%
Non Abuse Neglect	Caretakers Inability to Cope	23	14%	9	4%	7	4%	5	3%	6	5%	11	6%	3	3%	0	0%	64	6%
Non Abuse Neglect	Child's Behavior Problem	2	1%	1	0%	0	0%	4	3%	6	5%	23	13%	29	32%	0	0%	65	6%
Non Abuse Neglect	Child's Disability	0	0%	0	0%	0	0%	0	0%	0	0%	0	0%	0	0%	0	0%	0	0%
Non Abuse Neglect	Death of Parent's	0	0%	0	0%	0	0%	0	0%	4	3%	3	2%	3	3%	0	0%	10	1%
Non Abuse Neglect	Drug Abuse Child	0	0%	0	0%	0	0%	0	0%	0	0%	0	0%	3	3%	0	0%	3	0%
Non Abuse Neglect	Drug Abuse Parent	32	20%	16	8%	15	9%	11	7%	14	11%	7	4%	6	7%	0	0%	101	9%
Non Abuse Neglect	Inadequate Housing	1	1%	3	1%	1	1%	0	0%	0	0%	2	1%	1	1%	0	0%	8	1%
Non Abuse Neglect	Incarceration of Parent's	10	6%	18	9%	6	3%	8	5%	7	5%	5	3%	1	1%	0	0%	55	5%
Non Abuse Neglect	Methamphetamine use	22	14%	19	9%	11	6%	10	6%	3	2%	3	2%	0	0%	0	0%	68	6%
Non Abuse Neglect	Not Attending School	0	0%	1	0%	0	0%	1	1%	0	0%	6	3%	1	1%	0	0%	9	1%
Non Abuse Neglect	Parent-Child Conflict	0	0%	0	0%	0	0%	0	0%	0	0%	0	0%	0	0%	0	0%	0	0%
Non Abuse Neglect	Relinquishment	3	2%	0	0%	0	0%	0	0%	0	0%	1	1%	0	0%	0	0%	4	0%
Non Abuse Neglect	Runaway	0	0%	0	0%	0	0%	0	0%	1	1%	5	3%	10	11%	0	0%	16	1%
Statewide Totals		159	100%	211	100%	175	100%	154	100%	131	100%	183	100%	91	100%	0	0%	1,104	100%

Abuse Neglect Totals	65	41%	141	67%	133	76%	111	72%	85	65%	113	62%	33	36%	0	0%	681	62%
Non Abuse Neglect Totals	94	59%	70	33%	42	24%	43	28%	46	35%	70	38%	58	64%	0	0%	423	38%
Statewide Totals	159	100%	211	100%	175	100%	154	100%	131	100%	183	100%	91	100%	0	0%	1,104	100%

Data Source: FACTS



Children in Out of Home Placement by Age Groupings FY2016

on September 30, 2015

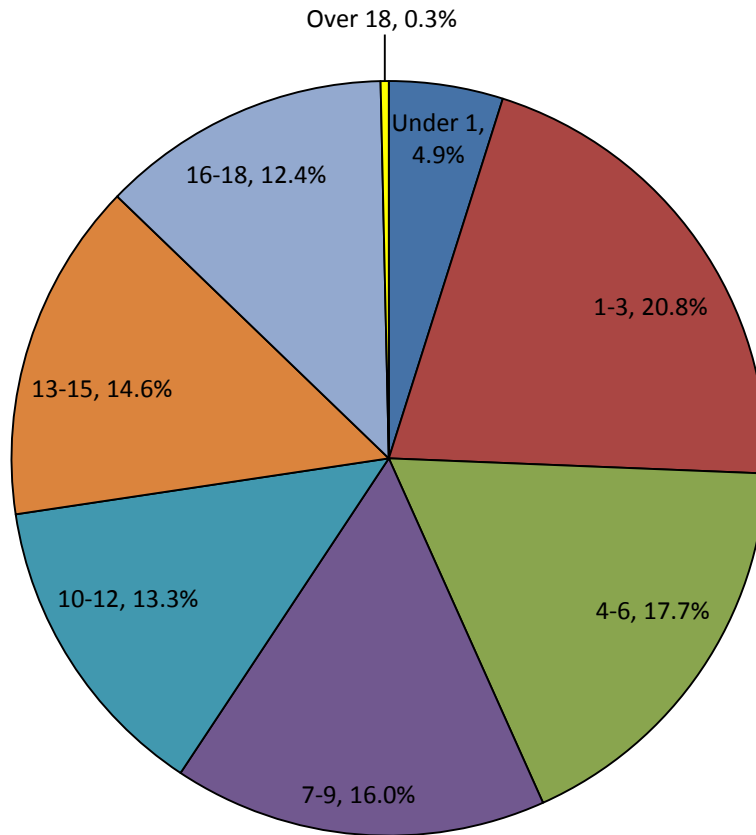

Age	#	%
Under 1	322	4.9%
1-3	1,368	20.8%
4-6	1,164	17.7%
7-9	1,055	16.0%
10-12	878	13.3%
13-15	961	14.6%
16-18	820	12.4%
Over 18	23	0.3%
Total	6,591	100.0%
Average Age:		8.2
Median Age:		8

*Ages 1-3 are currently the largest percentage of children in out of home placement, followed by age ranges 4-6.

**Children in Out of Home Placement by Gender and Age FY2016
on September 30, 2015
By Gender**

Gender	East Region		Kansas City Region		West Region		Wichita Region		Total	
	#	%	#	%	#	%	#	%	#	%
Female	942	48%	734	51%	877	49%	696	50%	3,249	49%
Male	1,025	52%	711	49%	896	51%	710	50%	3,342	51%
Total	1,967	100%	1,445	100%	1,773	100%	1,406	100%	6,591	100%

By Age

Age	East Region		Kansas City Region		West Region		Wichita Region		Total	
	#	%	#	%	#	%	#	%	#	%
0	93	5%	79	5%	74	4%	76	5%	322	5%
1	154	8%	106	7%	111	6%	111	8%	482	7%
2	143	7%	105	7%	130	7%	78	6%	456	7%
3	138	7%	100	7%	113	6%	79	6%	430	7%
4	132	7%	90	6%	106	6%	87	6%	415	6%
5	123	6%	71	5%	102	6%	83	6%	379	6%
6	108	5%	64	4%	122	7%	76	5%	370	6%
7	120	6%	80	6%	101	6%	86	6%	387	6%
8	89	5%	79	5%	102	6%	64	5%	334	5%
9	98	5%	72	5%	94	5%	70	5%	334	5%
10	98	5%	69	5%	93	5%	66	5%	326	5%
11	80	4%	53	4%	72	4%	57	4%	262	4%
12	94	5%	69	5%	71	4%	56	4%	290	4%
13	89	5%	58	4%	82	5%	65	5%	294	4%
14	91	5%	70	5%	90	5%	78	6%	329	5%
15	104	5%	85	6%	77	4%	72	5%	338	5%
16	92	5%	93	6%	114	6%	111	8%	410	6%
17	89	5%	77	5%	93	5%	67	5%	326	5%
18	26	1%	20	1%	20	1%	18	1%	84	1%
19	4	0%	5	0%	5	0%	5	0%	19	0%
20	2	0%	0	0%	1	0%	1	0%	4	0%
Total	1,967	100%	1,445	100%	1,773	100%	1,406	100%	6,591	100%

Data Source: FACTS



**SFY2016 Children in Out of Home Placement by Ethnicity and County
on September 30, 2015**

Strong Families Make a Strong Kansas

County	Central or South American		Mexican		Other Spanish Cultural Origin		Puerto Rican		Unknown		Non Hispanic		Totals	
	#	%	#	%	#	%	#	%	#	%	#	%	#	%
Allen	0	0.0%	4	5.7%	0	0.0%	0	0.0%	3	4.3%	63	90.0%	70	100.0%
Anderson	0	0.0%	0	0.0%	0	0.0%	0	0.0%	1	8.3%	11	91.7%	12	100.0%
Atchison	0	0.0%	0	0.0%	0	0.0%	0	0.0%	0	0.0%	31	100.0%	31	100.0%
Barber	0	0.0%	0	0.0%	0	0.0%	0	0.0%	0	0.0%	4	100.0%	4	100.0%
Barton	0	0.0%	11	7.1%	0	0.0%	0	0.0%	0	0.0%	143	92.9%	154	100.0%
Bourbon	0	0.0%	8	7.8%	0	0.0%	0	0.0%	4	3.9%	90	88.2%	102	100.0%
Brown	0	0.0%	2	2.4%	0	0.0%	0	0.0%	0	0.0%	81	97.6%	83	100.0%
Butler	0	0.0%	7	4.2%	0	0.0%	0	0.0%	0	0.0%	161	95.8%	168	100.0%
Chase	0	0.0%	1	50.0%	0	0.0%	0	0.0%	0	0.0%	1	50.0%	2	100.0%
Chautauqua	0	0.0%	0	0.0%	0	0.0%	0	0.0%	0	0.0%	8	100.0%	8	100.0%
Cherokee	0	0.0%	5	6.9%	0	0.0%	0	0.0%	1	1.4%	66	91.7%	72	100.0%
Cheyenne	0	0.0%	0	0.0%	0	0.0%	0	0.0%	0	0.0%	8	100.0%	8	100.0%
Clark	0	0.0%	0	0.0%	0	0.0%	0	0.0%	0	0.0%	3	100.0%	3	100.0%
Clay	0	0.0%	0	0.0%	0	0.0%	0	0.0%	0	0.0%	16	100.0%	16	100.0%
Cloud	0	0.0%	2	10.5%	0	0.0%	0	0.0%	0	0.0%	17	89.5%	19	100.0%
Coffey	0	0.0%	0	0.0%	0	0.0%	0	0.0%	0	0.0%	7	100.0%	7	100.0%
Comanche	0	0.0%	0	0.0%	0	0.0%	0	0.0%	0	0.0%	1	100.0%	1	100.0%
Cowley	0	0.0%	6	5.7%	2	1.9%	0	0.0%	0	0.0%	98	92.5%	106	100.0%
Crawford	0	0.0%	11	6.0%	0	0.0%	0	0.0%	4	2.2%	167	91.8%	182	100.0%
Decatur	0	0.0%	0	0.0%	0	0.0%	0	0.0%	0	0.0%	0	0.0%	0	0.0%
Dickinson	0	0.0%	1	2.2%	0	0.0%	0	0.0%	0	0.0%	45	97.8%	46	100.0%
Doniphan	0	0.0%	1	4.5%	0	0.0%	0	0.0%	1	4.5%	20	90.9%	22	100.0%
Douglas	0	0.0%	15	9.6%	0	0.0%	0	0.0%	0	0.0%	141	90.4%	156	100.0%
Edwards	0	0.0%	0	0.0%	0	0.0%	0	0.0%	0	0.0%	6	100.0%	6	100.0%
Elk	0	0.0%	0	0.0%	0	0.0%	0	0.0%	0	0.0%	1	100.0%	1	100.0%
Ellis	0	0.0%	14	15.1%	0	0.0%	0	0.0%	0	0.0%	79	84.9%	93	100.0%
Ellsworth	0	0.0%	1	4.2%	0	0.0%	0	0.0%	0	0.0%	23	95.8%	24	100.0%
Finney	0	0.0%	40	46.0%	1	1.1%	0	0.0%	0	0.0%	46	52.9%	87	100.0%
Ford	0	0.0%	66	56.9%	1	0.9%	0	0.0%	0	0.0%	49	42.2%	116	100.0%
Franklin	0	0.0%	3	3.4%	0	0.0%	0	0.0%	0	0.0%	86	96.6%	89	100.0%
Geary	0	0.0%	1	1.3%	0	0.0%	2	2.6%	0	0.0%	75	96.2%	78	100.0%
Gove	0	0.0%	1	50.0%	0	0.0%	0	0.0%	0	0.0%	1	50.0%	2	100.0%
Graham	0	0.0%	1	33.3%	0	0.0%	0	0.0%	0	0.0%	2	66.7%	3	100.0%
Grant	0	0.0%	5	41.7%	0	0.0%	0	0.0%	0	0.0%	7	58.3%	12	100.0%
Gray	0	0.0%	2	28.6%	0	0.0%	0	0.0%	0	0.0%	5	71.4%	7	100.0%
Greeley	0	0.0%	1	50.0%	0	0.0%	0	0.0%	0	0.0%	1	50.0%	2	100.0%
Greenwood	0	0.0%	1	3.6%	0	0.0%	0	0.0%	0	0.0%	27	96.4%	28	100.0%
Hamilton	0	0.0%	0	0.0%	0	0.0%	0	0.0%	0	0.0%	2	100.0%	2	100.0%
Harper	0	0.0%	2	20.0%	0	0.0%	0	0.0%	0	0.0%	8	80.0%	10	100.0%
Harvey	0	0.0%	12	18.5%	0	0.0%	0	0.0%	0	0.0%	53	81.5%	65	100.0%
Haskell	0	0.0%	1	8.3%	0	0.0%	0	0.0%	0	0.0%	11	91.7%	12	100.0%
Hodgeman	0	0.0%	0	0.0%	0	0.0%	0	0.0%	0	0.0%	1	100.0%	1	100.0%
Jackson	0	0.0%	2	4.9%	0	0.0%	0	0.0%	0	0.0%	39	95.1%	41	100.0%
Jefferson	0	0.0%	0	0.0%	0	0.0%	0	0.0%	0	0.0%	51	100.0%	51	100.0%

	Central or South American		Mexican		Other Spanish Cultural Origin		Puerto Rican		Unknown		Non Hispanic		Totals	
Jewell	0	0.0%	0	0.0%	0	0.0%	0	0.0%	0	0.0%	2	100.0%	2	100.0%
Johnson	1	0.2%	54	8.7%	3	0.5%	3	0.5%	11	1.8%	548	88.4%	620	100.0%
Kearny	0	0.0%	2	28.6%	0	0.0%	0	0.0%	0	0.0%	5	71.4%	7	100.0%
Kingman	0	0.0%	1	4.2%	0	0.0%	0	0.0%	0	0.0%	23	95.8%	24	100.0%
Kiowa	0	0.0%	0	0.0%	0	0.0%	0	0.0%	0	0.0%	3	100.0%	3	100.0%
Labette	0	0.0%	0	0.0%	0	0.0%	0	0.0%	0	0.0%	58	100.0%	58	100.0%
Lane	0	0.0%	0	0.0%	0	0.0%	0	0.0%	0	0.0%	1	100.0%	1	100.0%
Leavenworth	0	0.0%	1	1.0%	0	0.0%	0	0.0%	0	0.0%	103	99.0%	104	100.0%
Lincoln	0	0.0%	0	0.0%	0	0.0%	0	0.0%	0	0.0%	7	100.0%	7	100.0%
Linn	0	0.0%	0	0.0%	0	0.0%	0	0.0%	1	4.5%	21	95.5%	22	100.0%
Logan	0	0.0%	0	0.0%	0	0.0%	0	0.0%	0	0.0%	4	100.0%	4	100.0%
Lyon	0	0.0%	14	14.1%	0	0.0%	0	0.0%	0	0.0%	85	85.9%	99	100.0%
Marion	0	0.0%	0	0.0%	0	0.0%	0	0.0%	0	0.0%	23	100.0%	23	100.0%
Marshall	0	0.0%	0	0.0%	0	0.0%	0	0.0%	0	0.0%	24	100.0%	24	100.0%
Mcpherson	0	0.0%	1	3.7%	0	0.0%	0	0.0%	0	0.0%	26	96.3%	27	100.0%
Meade	0	0.0%	0	0.0%	0	0.0%	0	0.0%	0	0.0%	2	100.0%	2	100.0%
Miami	0	0.0%	0	0.0%	0	0.0%	0	0.0%	0	0.0%	66	100.0%	66	100.0%
Mitchell	0	0.0%	1	6.7%	0	0.0%	0	0.0%	0	0.0%	14	93.3%	15	100.0%
Montgomery	0	0.0%	10	5.5%	0	0.0%	0	0.0%	2	1.1%	171	93.4%	183	100.0%
Morris	0	0.0%	1	12.5%	0	0.0%	0	0.0%	0	0.0%	7	87.5%	8	100.0%
Morton	0	0.0%	2	33.3%	0	0.0%	0	0.0%	0	0.0%	4	66.7%	6	100.0%
Nemaha	0	0.0%	4	44.4%	0	0.0%	0	0.0%	0	0.0%	5	55.6%	9	100.0%
Neosho	0	0.0%	5	5.5%	2	2.2%	0	0.0%	0	0.0%	84	92.3%	91	100.0%
Ness	0	0.0%	0	0.0%	0	0.0%	0	0.0%	0	0.0%	0	0.0%	0	0.0%
Norton	0	0.0%	0	0.0%	0	0.0%	0	0.0%	0	0.0%	7	100.0%	7	100.0%
Osage	0	0.0%	2	5.6%	0	0.0%	0	0.0%	0	0.0%	34	94.4%	36	100.0%
Osborne	0	0.0%	0	0.0%	0	0.0%	0	0.0%	0	0.0%	2	100.0%	2	100.0%
Ottawa	0	0.0%	0	0.0%	0	0.0%	0	0.0%	0	0.0%	7	100.0%	7	100.0%
Pawnee	0	0.0%	2	6.1%	0	0.0%	0	0.0%	0	0.0%	31	93.9%	33	100.0%
Phillips	0	0.0%	0	0.0%	0	0.0%	0	0.0%	0	0.0%	23	100.0%	23	100.0%
Pottawatomie	0	0.0%	3	10.0%	0	0.0%	0	0.0%	0	0.0%	27	90.0%	30	100.0%
Pratt	0	0.0%	2	9.5%	0	0.0%	0	0.0%	0	0.0%	19	90.5%	21	100.0%
Rawlins	0	0.0%	1	50.0%	0	0.0%	0	0.0%	0	0.0%	1	50.0%	2	100.0%
Reno	0	0.0%	35	13.3%	2	0.8%	0	0.0%	1	0.4%	226	85.6%	264	100.0%
Republic	0	0.0%	0	0.0%	0	0.0%	0	0.0%	0	0.0%	19	100.0%	19	100.0%
Rice	0	0.0%	3	13.6%	0	0.0%	0	0.0%	0	0.0%	19	86.4%	22	100.0%
Riley	0	0.0%	5	11.9%	0	0.0%	0	0.0%	0	0.0%	37	88.1%	42	100.0%
Rooks	0	0.0%	4	44.4%	0	0.0%	0	0.0%	0	0.0%	5	55.6%	9	100.0%
Rush	0	0.0%	3	60.0%	0	0.0%	0	0.0%	0	0.0%	2	40.0%	5	100.0%
Russell	0	0.0%	0	0.0%	0	0.0%	0	0.0%	0	0.0%	14	100.0%	14	100.0%
Saline	0	0.0%	18	9.3%	0	0.0%	0	0.0%	0	0.0%	175	90.7%	193	100.0%
Scott	0	0.0%	3	23.1%	0	0.0%	0	0.0%	0	0.0%	10	76.9%	13	100.0%
Sedgwick	0	0.0%	137	14.6%	0	0.0%	0	0.0%	0	0.0%	802	85.4%	939	100.0%
Seward	0	0.0%	31	50.8%	0	0.0%	0	0.0%	0	0.0%	30	49.2%	61	100.0%
Shawnee	0	0.0%	73	11.2%	0	0.0%	0	0.0%	7	1.1%	573	87.7%	653	100.0%
Sheridan	0	0.0%	0	0.0%	0	0.0%	0	0.0%	0	0.0%	2	100.0%	2	100.0%
Sherman	0	0.0%	0	0.0%	0	0.0%	0	0.0%	0	0.0%	23	100.0%	23	100.0%
Smith	0	0.0%	0	0.0%	0	0.0%	0	0.0%	0	0.0%	3	100.0%	3	100.0%
Stafford	0	0.0%	0	0.0%	0	0.0%	0	0.0%	0	0.0%	10	100.0%	10	100.0%
Stanton	0	0.0%	0	0.0%	0	0.0%	0	0.0%	0	0.0%	3	100.0%	3	100.0%
Stevens	0	0.0%	6	54.5%	0	0.0%	0	0.0%	0	0.0%	5	45.5%	11	100.0%
Sumner	0	0.0%	4	3.8%	0	0.0%	1	1.0%	0	0.0%	100	95.2%	105	100.0%
Thomas	0	0.0%	2	9.5%	0	0.0%	0	0.0%	0	0.0%	19	90.5%	21	100.0%

	Central or South American		Mexican		Other Spanish Cultural Origin		Puerto Rican		Unknown		Non Hispanic		Totals	
Trego	0	0.0%	0	0.0%	0	0.0%	0	0.0%	0	0.0%	2	100.0%	2	100.0%
Wabaunsee	0	0.0%	0	0.0%	0	0.0%	0	0.0%	0	0.0%	9	100.0%	9	100.0%
Wallace	0	0.0%	0	0.0%	0	0.0%	0	0.0%	0	0.0%	6	100.0%	6	100.0%
Washington	0	0.0%	0	0.0%	0	0.0%	0	0.0%	0	0.0%	9	100.0%	9	100.0%
Wichita	0	0.0%	1	25.0%	0	0.0%	0	0.0%	0	0.0%	3	75.0%	4	100.0%
Wilson	0	0.0%	0	0.0%	0	0.0%	0	0.0%	1	3.8%	25	96.2%	26	100.0%
Woodson	0	0.0%	0	0.0%	0	0.0%	0	0.0%	1	4.8%	20	95.2%	21	100.0%
Wyandotte	0	0.0%	87	16.3%	6	1.1%	0	0.0%	0	0.0%	441	82.6%	534	100.0%
Statewide	1	0.0%	745	11.3%	17	0.3%	6	0.1%	38	0.6%	5,784	87.8%	6,591	100.0%

Data Source: FACTS



**Children in Out of Home Placement by Race and County SFY2016
on September 30, 2015**

Strong Families Make a Strong Kansas

County	American Indian		Asian		African American		Caucasian		Native Hawaiian/ Pacific Islander		Unable to Determine		Totals	
	#	%	#	%	#	%	#	%	#	%	#	%	#	%
Allen	0	0.0%	0	0.0%	8	11.4%	62	88.6%	0	0.0%	0	0.0%	70	100.0%
Anderson	0	0.0%	0	0.0%	0	0.0%	12	100.0%	0	0.0%	0	0.0%	12	100.0%
Atchison	0	0.0%	0	0.0%	0	0.0%	31	100.0%	0	0.0%	0	0.0%	31	100.0%
Barber	0	0.0%	0	0.0%	0	0.0%	3	75.0%	1	25.0%	0	0.0%	4	100.0%
Barton	3	1.9%	0	0.0%	3	1.9%	148	96.1%	0	0.0%	0	0.0%	154	100.0%
Bourbon	1	1.0%	0	0.0%	4	3.9%	97	95.1%	0	0.0%	0	0.0%	102	100.0%
Brown	11	13.3%	0	0.0%	1	1.2%	71	85.5%	0	0.0%	0	0.0%	83	100.0%
Butler	0	0.0%	0	0.0%	3	1.8%	165	98.2%	0	0.0%	0	0.0%	168	100.0%
Chase	0	0.0%	0	0.0%	0	0.0%	2	100.0%	0	0.0%	0	0.0%	2	100.0%
Chautauqua	0	0.0%	0	0.0%	0	0.0%	8	100.0%	0	0.0%	0	0.0%	8	100.0%
Cherokee	3	4.2%	0	0.0%	0	0.0%	69	95.8%	0	0.0%	0	0.0%	72	100.0%
Cheyenne	0	0.0%	0	0.0%	0	0.0%	8	100.0%	0	0.0%	0	0.0%	8	100.0%
Clark	0	0.0%	0	0.0%	0	0.0%	3	100.0%	0	0.0%	0	0.0%	3	100.0%
Clay	0	0.0%	0	0.0%	1	6.3%	15	93.8%	0	0.0%	0	0.0%	16	100.0%
Cloud	0	0.0%	0	0.0%	0	0.0%	19	100.0%	0	0.0%	0	0.0%	19	100.0%
Coffey	0	0.0%	0	0.0%	0	0.0%	7	100.0%	0	0.0%	0	0.0%	7	100.0%
Comanche	0	0.0%	0	0.0%	0	0.0%	1	100.0%	0	0.0%	0	0.0%	1	100.0%
Cowley	7	6.6%	0	0.0%	3	2.8%	96	90.6%	0	0.0%	0	0.0%	106	100.0%
Crawford	1	0.5%	0	0.0%	17	9.3%	163	89.6%	1	0.5%	0	0.0%	182	100.0%
Decatur	0	0.0%	0	0.0%	0	0.0%	0	0.0%	0	0.0%	0	0.0%	0	0.0%
Dickinson	0	0.0%	0	0.0%	0	0.0%	46	100.0%	0	0.0%	0	0.0%	46	100.0%
Doniphan	0	0.0%	0	0.0%	0	0.0%	22	100.0%	0	0.0%	0	0.0%	22	100.0%
Douglas	15	9.6%	0	0.0%	32	20.5%	109	69.9%	0	0.0%	0	0.0%	156	100.0%
Edwards	0	0.0%	0	0.0%	0	0.0%	6	100.0%	0	0.0%	0	0.0%	6	100.0%
Elk	0	0.0%	0	0.0%	0	0.0%	1	100.0%	0	0.0%	0	0.0%	1	100.0%
Ellis	0	0.0%	0	0.0%	5	5.4%	88	94.6%	0	0.0%	0	0.0%	93	100.0%
Ellsworth	0	0.0%	0	0.0%	2	8.3%	22	91.7%	0	0.0%	0	0.0%	24	100.0%
Finney	0	0.0%	0	0.0%	6	6.9%	81	93.1%	0	0.0%	0	0.0%	87	100.0%
Ford	2	1.7%	6	5.2%	7	6.0%	101	87.1%	0	0.0%	0	0.0%	116	100.0%
Franklin	0	0.0%	0	0.0%	3	3.4%	86	96.6%	0	0.0%	0	0.0%	89	100.0%
Geary	2	2.6%	0	0.0%	36	46.2%	40	51.3%	0	0.0%	0	0.0%	78	100.0%
Gove	0	0.0%	0	0.0%	0	0.0%	2	100.0%	0	0.0%	0	0.0%	2	100.0%
Graham	0	0.0%	0	0.0%	2	66.7%	1	33.3%	0	0.0%	0	0.0%	3	100.0%
Grant	0	0.0%	0	0.0%	1	8.3%	11	91.7%	0	0.0%	0	0.0%	12	100.0%
Gray	0	0.0%	0	0.0%	0	0.0%	7	100.0%	0	0.0%	0	0.0%	7	100.0%
Greeley	0	0.0%	0	0.0%	0	0.0%	2	100.0%	0	0.0%	0	0.0%	2	100.0%
Greenwood	1	3.6%	0	0.0%	0	0.0%	27	96.4%	0	0.0%	0	0.0%	28	100.0%
Hamilton	0	0.0%	0	0.0%	0	0.0%	2	100.0%	0	0.0%	0	0.0%	2	100.0%
Harper	1	10.0%	0	0.0%	0	0.0%	9	90.0%	0	0.0%	0	0.0%	10	100.0%

	American Indian		Asian		African American		Caucasian		NativeHawaiian/ PacificIslander		Unable to Determine		Totals	
Harvey	0	0.0%	0	0.0%	3	4.6%	62	95.4%	0	0.0%	0	0.0%	65	100.0%
Haskell	0	0.0%	0	0.0%	0	0.0%	12	100.0%	0	0.0%	0	0.0%	12	100.0%
Hodgeman	0	0.0%	0	0.0%	0	0.0%	1	100.0%	0	0.0%	0	0.0%	1	100.0%
Jackson	2	4.9%	0	0.0%	1	2.4%	37	90.2%	1	2.4%	0	0.0%	41	100.0%
Jefferson	2	3.9%	0	0.0%	4	7.8%	45	88.2%	0	0.0%	0	0.0%	51	100.0%
Jewell	0	0.0%	0	0.0%	0	0.0%	2	100.0%	0	0.0%	0	0.0%	2	100.0%
Johnson	4	0.6%	4	0.6%	135	21.8%	477	76.9%	0	0.0%	0	0.0%	620	100.0%
Kearny	0	0.0%	0	0.0%	0	0.0%	7	100.0%	0	0.0%	0	0.0%	7	100.0%
Kingman	0	0.0%	0	0.0%	0	0.0%	24	100.0%	0	0.0%	0	0.0%	24	100.0%
Kiowa	3	100.0%	0	0.0%	0	0.0%	0	0.0%	0	0.0%	0	0.0%	3	100.0%
Labette	4	6.9%	0	0.0%	9	15.5%	45	77.6%	0	0.0%	0	0.0%	58	100.0%
Lane	0	0.0%	0	0.0%	0	0.0%	1	100.0%	0	0.0%	0	0.0%	1	100.0%
Leavenworth	0	0.0%	0	0.0%	23	22.1%	81	77.9%	0	0.0%	0	0.0%	104	100.0%
Lincoln	0	0.0%	0	0.0%	2	28.6%	5	71.4%	0	0.0%	0	0.0%	7	100.0%
Linn	0	0.0%	0	0.0%	0	0.0%	22	100.0%	0	0.0%	0	0.0%	22	100.0%
Logan	0	0.0%	0	0.0%	0	0.0%	4	100.0%	0	0.0%	0	0.0%	4	100.0%
Lyon	0	0.0%	0	0.0%	11	11.1%	88	88.9%	0	0.0%	0	0.0%	99	100.0%
Marion	0	0.0%	0	0.0%	0	0.0%	23	100.0%	0	0.0%	0	0.0%	23	100.0%
Marshall	4	16.7%	0	0.0%	1	4.2%	19	79.2%	0	0.0%	0	0.0%	24	100.0%
Mcpherson	0	0.0%	0	0.0%	3	11.1%	24	88.9%	0	0.0%	0	0.0%	27	100.0%
Meade	0	0.0%	0	0.0%	0	0.0%	2	100.0%	0	0.0%	0	0.0%	2	100.0%
Miami	0	0.0%	0	0.0%	6	9.1%	60	90.9%	0	0.0%	0	0.0%	66	100.0%
Mitchell	0	0.0%	0	0.0%	0	0.0%	15	100.0%	0	0.0%	0	0.0%	15	100.0%
Montgomery	0	0.0%	0	0.0%	28	15.3%	155	84.7%	0	0.0%	0	0.0%	183	100.0%
Morris	0	0.0%	0	0.0%	0	0.0%	8	100.0%	0	0.0%	0	0.0%	8	100.0%
Morton	0	0.0%	0	0.0%	0	0.0%	6	100.0%	0	0.0%	0	0.0%	6	100.0%
Nemaha	1	11.1%	0	0.0%	0	0.0%	8	88.9%	0	0.0%	0	0.0%	9	100.0%
Neosho	0	0.0%	0	0.0%	1	1.1%	90	98.9%	0	0.0%	0	0.0%	91	100.0%
Ness	0	0.0%	0	0.0%	0	0.0%	0	0.0%	0	0.0%	0	0.0%	0	0.0%
Norton	0	0.0%	0	0.0%	0	0.0%	7	100.0%	0	0.0%	0	0.0%	7	100.0%
Osage	0	0.0%	0	0.0%	1	2.8%	35	97.2%	0	0.0%	0	0.0%	36	100.0%
Osborne	0	0.0%	0	0.0%	1	50.0%	1	50.0%	0	0.0%	0	0.0%	2	100.0%
Ottawa	0	0.0%	0	0.0%	0	0.0%	7	100.0%	0	0.0%	0	0.0%	7	100.0%
Pawnee	0	0.0%	0	0.0%	2	6.1%	31	93.9%	0	0.0%	0	0.0%	33	100.0%
Phillips	0	0.0%	0	0.0%	0	0.0%	23	100.0%	0	0.0%	0	0.0%	23	100.0%
Pottawatomie	0	0.0%	0	0.0%	2	6.7%	28	93.3%	0	0.0%	0	0.0%	30	100.0%
Pratt	0	0.0%	0	0.0%	0	0.0%	21	100.0%	0	0.0%	0	0.0%	21	100.0%
Rawlins	0	0.0%	0	0.0%	0	0.0%	2	100.0%	0	0.0%	0	0.0%	2	100.0%
Reno	2	0.8%	0	0.0%	22	8.3%	240	90.9%	0	0.0%	0	0.0%	264	100.0%
Republic	0	0.0%	0	0.0%	1	5.3%	18	94.7%	0	0.0%	0	0.0%	19	100.0%
Rice	0	0.0%	0	0.0%	0	0.0%	22	100.0%	0	0.0%	0	0.0%	22	100.0%
Riley	1	2.4%	0	0.0%	12	28.6%	29	69.0%	0	0.0%	0	0.0%	42	100.0%
Rooks	0	0.0%	0	0.0%	0	0.0%	9	100.0%	0	0.0%	0	0.0%	9	100.0%
Rush	0	0.0%	0	0.0%	0	0.0%	5	100.0%	0	0.0%	0	0.0%	5	100.0%
Russell	0	0.0%	0	0.0%	3	21.4%	11	78.6%	0	0.0%	0	0.0%	14	100.0%
Saline	1	0.5%	0	0.0%	8	4.1%	184	95.3%	0	0.0%	0	0.0%	193	100.0%
Scott	0	0.0%	0	0.0%	1	7.7%	12	92.3%	0	0.0%	0	0.0%	13	100.0%
Sedgwick	30	3.2%	6	0.6%	220	23.4%	679	72.3%	4	0.4%	0	0.0%	939	100.0%

	American Indian		Asian		African American		Caucasian		NativeHawaiian/ PacificIslander		Unable to Determine		Totals	
Seward	1	1.6%	5	8.2%	1	1.6%	54	88.5%	0	0.0%	0	0.0%	61	100.0%
Shawnee	16	2.5%	0	0.0%	179	27.4%	457	70.0%	1	0.2%	0	0.0%	653	100.0%
Sheridan	0	0.0%	0	0.0%	0	0.0%	2	100.0%	0	0.0%	0	0.0%	2	100.0%
Sherman	0	0.0%	0	0.0%	0	0.0%	23	100.0%	0	0.0%	0	0.0%	23	100.0%
Smith	0	0.0%	0	0.0%	0	0.0%	3	100.0%	0	0.0%	0	0.0%	3	100.0%
Stafford	0	0.0%	0	0.0%	0	0.0%	10	100.0%	0	0.0%	0	0.0%	10	100.0%
Stanton	0	0.0%	0	0.0%	0	0.0%	3	100.0%	0	0.0%	0	0.0%	3	100.0%
Stevens	0	0.0%	0	0.0%	0	0.0%	11	100.0%	0	0.0%	0	0.0%	11	100.0%
Sumner	0	0.0%	0	0.0%	7	6.7%	98	93.3%	0	0.0%	0	0.0%	105	100.0%
Thomas	0	0.0%	0	0.0%	2	9.5%	19	90.5%	0	0.0%	0	0.0%	21	100.0%
Trego	0	0.0%	0	0.0%	0	0.0%	2	100.0%	0	0.0%	0	0.0%	2	100.0%
Wabaunsee	1	11.1%	0	0.0%	0	0.0%	8	88.9%	0	0.0%	0	0.0%	9	100.0%
Wallace	0	0.0%	0	0.0%	0	0.0%	6	100.0%	0	0.0%	0	0.0%	6	100.0%
Washington	0	0.0%	0	0.0%	0	0.0%	9	100.0%	0	0.0%	0	0.0%	9	100.0%
Wichita	0	0.0%	0	0.0%	0	0.0%	4	100.0%	0	0.0%	0	0.0%	4	100.0%
Wilson	0	0.0%	0	0.0%	0	0.0%	26	100.0%	0	0.0%	0	0.0%	26	100.0%
Woodson	0	0.0%	0	0.0%	0	0.0%	21	100.0%	0	0.0%	0	0.0%	21	100.0%
Wyandotte	2	0.4%	9	1.7%	248	46.4%	275	51.5%	0	0.0%	0	0.0%	534	100.0%
Statewide	121	1.8%	30	0.5%	1,071	16.2%	5,361	81.3%	8	0.1%	0	0.0%	6,591	100.0%

*This report captures the primary race declared.

Data Source: FACTS



Strong Families Make a Strong Kansas

**SFY2016 Children in Out of Home Placement (OOHP) by County
on September 30, 2015**

County	Child Population	Child Pop as % of State	# Children in Poverty	Children in Poverty as % of State	Children in OOHP	Children in OOHP as % of State
Allen	3,044	0.4%	860	0.6%	70	1.1%
Anderson	2,005	0.3%	444	0.3%	12	0.2%
Atchison	3,986	0.6%	867	0.6%	31	0.5%
Barber	1,108	0.2%	171	0.1%	4	0.1%
Barton	6,739	0.9%	1,482	1.1%	154	2.3%
Bourbon	3,713	0.5%	1,145	0.8%	102	1.5%
Brown	2,529	0.3%	615	0.5%	83	1.3%
Butler	17,108	2.4%	2,233	1.7%	168	2.5%
Chase	564	0.1%	98	0.1%	2	0.0%
Chautauqua	713	0.1%	212	0.2%	8	0.1%
Cherokee	5,139	0.7%	1,404	1.0%	72	1.1%
Cheyenne	571	0.1%	92	0.1%	8	0.1%
Clark	554	0.1%	93	0.1%	3	0.0%
Clay	1,950	0.3%	329	0.2%	16	0.2%
Cloud	2,034	0.3%	405	0.3%	19	0.3%
Coffey	1,901	0.3%	261	0.2%	7	0.1%
Comanche	516	0.1%	65	0.0%	1	0.0%
Cowley	8,761	1.2%	2,135	1.6%	106	1.6%
Crawford	8,680	1.2%	2,312	1.7%	182	2.8%
Decatur	568	0.1%	104	0.1%	0	0.0%
Dickinson	4,804	0.7%	781	0.6%	46	0.7%
Doniphan	1,711	0.2%	297	0.2%	22	0.3%
Douglas	21,721	3.0%	3,549	2.6%	156	2.4%
Edwards	674	0.1%	131	0.1%	6	0.1%
Elk	517	0.1%	158	0.1%	1	0.0%
Ellis	6,335	0.9%	834	0.6%	93	1.4%
Ellsworth	1,164	0.2%	172	0.1%	24	0.4%
Finney	11,648	1.6%	2,511	1.9%	87	1.3%
Ford	10,689	1.5%	2,368	1.8%	116	1.8%
Franklin	6,383	0.9%	1,235	0.9%	89	1.4%
Geary	11,589	1.6%	2,789	2.1%	78	1.2%
Gove	683	0.1%	105	0.1%	2	0.0%
Graham	518	0.1%	82	0.1%	3	0.0%
Grant	2,575	0.4%	446	0.3%	12	0.2%
Gray	1,760	0.2%	227	0.2%	7	0.1%
Greeley	291	0.0%	43	0.0%	2	0.0%
Greenwood	1,381	0.2%	336	0.2%	28	0.4%
Hamilton	748	0.1%	139	0.1%	2	0.0%
Harper	1,388	0.2%	296	0.2%	10	0.2%
Harvey	8,719	1.2%	1,402	1.0%	65	1.0%
Haskell	1,205	0.2%	219	0.2%	12	0.2%
Hodgeman	436	0.1%	57	0.0%	1	0.0%

County	Child Population	Child Pop as % of State	# Children in Poverty	Children in Poverty as % of State	Children in OOHP	Children in OOHP as % of State
Jackson	3,448	0.5%	493	0.4%	41	0.6%
Jefferson	4,402	0.6%	618	0.5%	51	0.8%
Jewell	566	0.1%	109	0.1%	2	0.0%
Johnson	145,134	20.1%	11,633	8.6%	620	9.4%
Kearny	1,153	0.2%	218	0.2%	7	0.1%
Kingman	1,788	0.2%	333	0.2%	24	0.4%
Kiowa	512	0.1%	84	0.1%	3	0.0%
Labette	4,873	0.7%	1,315	1.0%	58	0.9%
Lane	383	0.1%	57	0.0%	1	0.0%
Leavenworth	18,998	2.6%	2,581	1.9%	104	1.6%
Lincoln	758	0.1%	145	0.1%	7	0.1%
Linn	2,255	0.3%	467	0.3%	22	0.3%
Logan	629	0.1%	87	0.1%	4	0.1%
Lyon	7,640	1.1%	1,765	1.3%	99	1.5%
Marion	2,590	0.4%	421	0.3%	23	0.3%
Marshall	2,290	0.3%	351	0.3%	24	0.4%
McPherson	6,889	1.0%	784	0.6%	27	0.4%
Meade	1,198	0.2%	160	0.1%	2	0.0%
Miami	8,569	1.2%	1,110	0.8%	66	1.0%
Mitchell	1,403	0.2%	218	0.2%	15	0.2%
Montgomery	8,092	1.1%	2,221	1.6%	183	2.8%
Morris	1,188	0.2%	206	0.2%	8	0.1%
Morton	820	0.1%	153	0.1%	6	0.1%
Nemaha	2,591	0.4%	277	0.2%	9	0.1%
Neosho	4,025	0.6%	1,038	0.8%	91	1.4%
Ness	666	0.1%	91	0.1%	0	0.0%
Norton	1,079	0.1%	170	0.1%	7	0.1%
Osage	3,938	0.5%	610	0.5%	36	0.5%
Osborne	809	0.1%	171	0.1%	2	0.0%
Ottawa	1,450	0.2%	212	0.2%	7	0.1%
Pawnee	1,394	0.2%	239	0.2%	33	0.5%
Phillips	1,296	0.2%	231	0.2%	23	0.3%
Pottawatomie	6,739	0.9%	841	0.6%	30	0.5%
Pratt	2,410	0.3%	389	0.3%	21	0.3%
Rawlins	484	0.1%	87	0.1%	2	0.0%
Reno	14,956	2.1%	2,853	2.1%	264	4.0%
Republic	949	0.1%	183	0.1%	19	0.3%
Rice	2,362	0.3%	448	0.3%	22	0.3%
Riley	13,344	1.8%	2,571	1.9%	42	0.6%
Rooks	1,209	0.2%	206	0.2%	9	0.1%
Rush	614	0.1%	110	0.1%	5	0.1%
Russell	1,476	0.2%	304	0.2%	14	0.2%
Saline	13,600	1.9%	2,952	2.2%	193	2.9%
Scott	1,314	0.2%	180	0.1%	13	0.2%
Sedgwick	134,440	18.6%	30,674	22.7%	939	14.2%
Seward	7,367	1.0%	1,779	1.3%	61	0.9%
Shawnee	43,813	6.1%	10,417	7.7%	653	9.9%
Sheridan	597	0.1%	74	0.1%	2	0.0%
Sherman	1,443	0.2%	322	0.2%	23	0.3%
Smith	704	0.1%	126	0.1%	3	0.0%

County	Child Population	Child Pop as % of State	# Children in Poverty	Children in Poverty as % of State	Children in OOHP	Children in OOHP as % of State
Stafford	1,063	0.1%	211	0.2%	10	0.2%
Stanton	616	0.1%	100	0.1%	3	0.0%
Stevens	1,773	0.2%	264	0.2%	11	0.2%
Sumner	5,944	0.8%	1,101	0.8%	105	1.6%
Thomas	1,820	0.3%	243	0.2%	21	0.3%
Trego	569	0.1%	86	0.1%	2	0.0%
Wabaunsee	1,755	0.2%	228	0.2%	9	0.1%
Wallace	401	0.1%	47	0.0%	6	0.1%
Washington	1,249	0.2%	186	0.1%	9	0.1%
Wichita	565	0.1%	110	0.1%	4	0.1%
Wilson	2,185	0.3%	539	0.4%	26	0.4%
Woodson	711	0.1%	202	0.1%	21	0.3%
Wyandotte	45,388	6.3%	15,356	11.4%	534	8.1%
Statewide	723,808	100.0%	135,261	100.0%	6,591	100.0%

Data Source: FACTS

Source for Census Poverty Estimates: U.S. Census Bureau, Small Area Income and Poverty Estimates (SAIPE) Program.

This data is calculated using selected variables based on survey and administrative sources including CPS ASEC Estimates, Decennial Census, Population Estimates, etc.

Release date: December 2014

Source for Census Population Estimates: U.S. Census Bureau State and County Quick Facts. Data derived from Population Estimates, American Community Survey, Census of Population and Housing, State and County Housing Unit Estimates, County Business Patterns, Non-employer Statistics, Economic Census, Survey of Business Owners, Building Permits. Last Revised: 7/4/2014



Strong Families Make a Strong Kansas

Timely Permanency Hearings FY2015

(July 2014 - June 2015)

East Region

Reporting month	Jul	Aug	Sep	Oct	Nov	Dec	Jan	Feb	Mar	Apr	May	Jun	YTD Average
# of Permanency Hearings done timely in month	59	66	50	70	59	77	65	86	86	37	66	77	66.5
# of Permanency Hearings done in month	61	73	54	81	67	95	78	94	100	48	76	89	76.3
% of Permanency Hearings done timely	96.7%	90.4%	92.6%	86.4%	88.1%	81.1%	83.3%	91.5%	86.0%	77.1%	86.8%	86.5%	87.1%

Kansas City Region

Reporting month	Jul	Aug	Sep	Oct	Nov	Dec	Jan	Feb	Mar	Apr	May	Jun	YTD Average
# of Permanency Hearings done timely in month	87	69	67	47	51	76	58	86	84	73	51	49	66.5
# of Permanency Hearings done in month	91	78	72	55	55	83	61	93	86	76	57	55	71.8
% of Permanency Hearings done timely	95.6%	88.5%	93.1%	85.5%	92.7%	91.6%	95.1%	92.5%	97.7%	96.1%	89.5%	89.1%	92.6%

West

Reporting month	Jul	Aug	Sep	Oct	Nov	Dec	Jan	Feb	Mar	Apr	May	Jun	YTD Average
# of Permanency Hearings done timely in month	66	93	100	91	71	119	61	72	111	71	81	96	86.0
# of Permanency Hearings done in month	78	96	110	100	77	128	71	73	116	75	88	108	93.3
% of Permanency Hearings done timely	84.6%	96.9%	90.9%	91.0%	92.2%	93.0%	85.9%	98.6%	95.7%	94.7%	92.0%	88.9%	92.1%

Wichita

Reporting month	Jul	Aug	Sep	Oct	Nov	Dec	Jan	Feb	Mar	Apr	May	Jun	YTD Average
# of Permanency Hearings done timely in month	69	39	58	102	23	44	71	156	98	98	118	136	84.3
# of Permanency Hearings done in month	69	41	66	114	26	45	72	161	98	102	125	139	88.2
% of Permanency Hearings done timely	100.0%	95.1%	87.9%	89.5%	88.5%	97.8%	98.6%	96.9%	100.0%	96.1%	94.4%	97.8%	95.7%

Statewide

Reporting month	Jul	Aug	Sep	Oct	Nov	Dec	Jan	Feb	Mar	Apr	May	Jun	YTD Average
# of Permanency Hearings done timely in month	281	267	275	310	204	316	255	400	379	279	316	358	303.3
# of Permanency Hearings done in month	299	288	302	350	225	351	282	421	400	301	346	391	329.7
% of Permanency Hearings done timely	94.0%	92.7%	91.1%	88.6%	90.7%	90.0%	90.4%	95.0%	94.8%	92.7%	91.3%	91.6%	92.0%

Numerator: The number of children in out of home with a permanency hearing held in reporting month completed timely.

"Timely" is defined as being held within 12 months of removal date or previous permanency hearing.

Denominator: The number of children in out of home with a permanency hearing held in reporting month.

Source: FACTS



Strong Families Make a Strong Kansas

Timely Permanency Hearings FY2016

(July - August 2015)

East Region

Reporting month	Jul	Aug											YTD Average
# of Permanency Hearings done timely in month	88	68											78.0
# of Permanency Hearings done in month	101	76											88.5
% of Permanency Hearings done timely	87.1%	89.5%											88.1%

Kansas City Region

Reporting month	Jul	Aug											YTD Average
# of Permanency Hearings done timely in month	71	62											66.5
# of Permanency Hearings done in month	72	68											70.0
% of Permanency Hearings done timely	98.6%	91.2%											95.0%

West

Reporting month	Jul	Aug											YTD Average
# of Permanency Hearings done timely in month	106	108											107.0
# of Permanency Hearings done in month	113	121											117.0
% of Permanency Hearings done timely	93.8%	89.3%											91.5%

Wichita

Reporting month	Jul	Aug											YTD Average
# of Permanency Hearings done timely in month	181	97											139.0
# of Permanency Hearings done in month	183	105											144.0
% of Permanency Hearings done timely	98.9%	92.4%											96.5%

Statewide

Reporting month	Jul	Aug											YTD Average
# of Permanency Hearings done timely in month	446	335											390.5
# of Permanency Hearings done in month	469	370											419.5
% of Permanency Hearings done timely	95.1%	90.5%											93.1%

Numerator: The number of children in out of home with a permanency hearing held in reporting month completed timely.

"Timely" is defined as being held within 12 months of removal date or previous permanency hearing.

Denominator: The number of children in out of home with a permanency hearing held in reporting month.

Source: FACTS



Department for Children
and Families
Prevention and
Protection Services

Strong Families Make a Strong Kansas

Timely Permanency Hearings FY2015

(July 2014 - June 2015)

Judicial District 1

Reporting month	Jul	Aug	Sep	Oct	Nov	Dec	Jan	Feb	Mar	Apr	May	Jun	YTD Average
# of Permanency Hearings done timely in month	8	10	8	7	8	11	11	18	4	6	4	7	8.5
# of Permanency Hearings done in month	8	10	8	7	8	11	11	18	4	8	4	8	8.8
% of Permanency Hearings done timely	100.0%	100.0%	100.0%	100.0%	100.0%	100.0%	100.0%	100.0%	100.0%	75.0%	100.0%	87.5%	97.1%

Judicial District 2

Reporting month	Jul	Aug	Sep	Oct	Nov	Dec	Jan	Feb	Mar	Apr	May	Jun	YTD Average
# of Permanency Hearings done timely in month	4	2	1	7	0	2	0	4	0	0	0	5	2.1
# of Permanency Hearings done in month	4	2	4	7	0	3	0	4	0	2	0	5	2.6
% of Permanency Hearings done timely	100.0%	100.0%	25.0%	100.0%		66.7%		100.0%		0.0%		100.0%	80.6%

Judicial District 3

Reporting month	Jul	Aug	Sep	Oct	Nov	Dec	Jan	Feb	Mar	Apr	May	Jun	YTD Average
# of Permanency Hearings done timely in month	37	38	22	40	41	51	43	41	25	12	31	32	34.4
# of Permanency Hearings done in month	38	42	23	44	44	57	49	46	32	16	31	34	38.0
% of Permanency Hearings done timely	97.4%	90.5%	95.7%	90.9%	93.2%	89.5%	87.8%	89.1%	78.1%	75.0%	100.0%	94.1%	90.6%

Judicial District 4

Reporting month	Jul	Aug	Sep	Oct	Nov	Dec	Jan	Feb	Mar	Apr	May	Jun	YTD Average
# of Permanency Hearings done timely in month	0	10	3	4	7	8	4	2	6	3	5	0	4.3
# of Permanency Hearings done in month	0	10	3	8	10	8	7	2	9	4	7	0	5.7
% of Permanency Hearings done timely		100.0%	100.0%	50.0%	70.0%	100.0%	57.1%	100.0%	66.7%	75.0%	71.4%		76.5%

Judicial District 5

Reporting month	Jul	Aug	Sep	Oct	Nov	Dec	Jan	Feb	Mar	Apr	May	Jun	YTD Average
# of Permanency Hearings done timely in month	16	10	24	27	18	29	9	9	25	16	17	5	17.1
# of Permanency Hearings done in month	16	10	25	29	18	30	9	9	26	16	17	6	17.6
% of Permanency Hearings done timely	100.0%	100.0%	96.0%	93.1%	100.0%	96.7%	100.0%	100.0%	96.2%	100.0%	100.0%	83.3%	97.2%

Judicial District 6

Reporting month	Jul	Aug	Sep	Oct	Nov	Dec	Jan	Feb	Mar	Apr	May	Jun	YTD Average
# of Permanency Hearings done timely in month	1	1	5	0	1	5	5	3	12	3	9	22	5.6
# of Permanency Hearings done in month	1	1	5	0	1	8	6	3	12	3	11	23	6.2
% of Permanency Hearings done timely	100.0%	100.0%	100.0%		100.0%	62.5%	83.3%	100.0%	100.0%	100.0%	81.8%	95.7%	90.5%

Judicial District 7

Reporting month	Jul	Aug	Sep	Oct	Nov	Dec	Jan	Feb	Mar	Apr	May	Jun	YTD Average
# of Permanency Hearings done timely in month	20	8	6	7	8	13	4	10	19	8	8	2	9.4
# of Permanency Hearings done in month	20	8	6	7	8	13	4	10	19	8	10	3	9.7
% of Permanency Hearings done timely	100.0%	100.0%	100.0%	100.0%	100.0%	100.0%	100.0%	100.0%	100.0%	100.0%	80.0%	66.7%	97.4%

Judicial District 8

Reporting month	Jul	Aug	Sep	Oct	Nov	Dec	Jan	Feb	Mar	Apr	May	Jun	YTD Average
# of Permanency Hearings done timely in month	0	2	5	1	1	0	0	0	0	3	1	1	1.2
# of Permanency Hearings done in month	3	2	5	3	3	0	0	0	0	3	1	1	1.8
% of Permanency Hearings done timely	0.0%	100.0%	100.0%	33.3%	33.3%					100.0%	100.0%	100.0%	66.7%

Judicial District 9

Reporting month	Jul	Aug	Sep	Oct	Nov	Dec	Jan	Feb	Mar	Apr	May	Jun	YTD Average
# of Permanency Hearings done timely in month	6	16	1	9	8	5	8	1	3	0	7	3	5.6
# of Permanency Hearings done in month	6	17	1	11	9	5	9	1	5	2	8	3	6.4
% of Permanency Hearings done timely	100.0%	94.1%	100.0%	81.8%	88.9%	100.0%	88.9%	100.0%	60.0%	0.0%	87.5%	100.0%	87.0%

Judicial District 10

Reporting month	Jul	Aug	Sep	Oct	Nov	Dec	Jan	Feb	Mar	Apr	May	Jun	YTD Average
# of Permanency Hearings done timely in month	15	7	7	5	3	13	10	0	22	4	10	11	8.9
# of Permanency Hearings done in month	15	7	10	6	3	17	11	1	24	4	12	14	10.3
% of Permanency Hearings done timely	100.0%	100.0%	70.0%	83.3%	100.0%	76.5%	90.9%	0.0%	91.7%	100.0%	83.3%	78.6%	86.3%

Judicial District 11

Reporting month	Jul	Aug	Sep	Oct	Nov	Dec	Jan	Feb	Mar	Apr	May	Jun	YTD Average
# of Permanency Hearings done timely in month	3	1	3	4	6	3	5	4	2	4	3	7	3.8
# of Permanency Hearings done in month	3	3	3	4	7	8	6	5	2	4	8	11	5.3
% of Permanency Hearings done timely	100.0%	33.3%	100.0%	100.0%	85.7%	37.5%	83.3%	80.0%	100.0%	100.0%	37.5%	63.6%	70.3%

Judicial District 12

Reporting month	Jul	Aug	Sep	Oct	Nov	Dec	Jan	Feb	Mar	Apr	May	Jun	YTD Average
# of Permanency Hearings done timely in month	0	0	2	0	0	0	0	0	1	2	1	1	0.6
# of Permanency Hearings done in month	0	0	2	0	0	0	0	0	1	2	1	1	0.6
% of Permanency Hearings done timely			100.0%						100.0%	100.0%	100.0%	100.0%	100.0%

Judicial District 13

Reporting month	Jul	Aug	Sep	Oct	Nov	Dec	Jan	Feb	Mar	Apr	May	Jun	YTD Average
# of Permanency Hearings done timely in month	15	8	5	5	1	6	4	10	12	3	10	10	7.4
# of Permanency Hearings done in month	15	8	5	5	1	6	4	10	12	3	10	11	7.5
% of Permanency Hearings done timely	100.0%	100.0%	100.0%	100.0%	100.0%	100.0%	100.0%	100.0%	100.0%	100.0%	100.0%	90.9%	98.9%

Judicial District 14

Reporting month	Jul	Aug	Sep	Oct	Nov	Dec	Jan	Feb	Mar	Apr	May	Jun	YTD Average
# of Permanency Hearings done timely in month	11	12	13	7	0	1	0	13	20	2	9	1	7.4
# of Permanency Hearings done in month	12	12	13	9	0	1	0	13	20	2	9	1	7.7
% of Permanency Hearings done timely	91.7%	100.0%	100.0%	77.8%		100.0%		100.0%	100.0%	100.0%	100.0%	100.0%	96.7%

Judicial District 15

Reporting month	Jul	Aug	Sep	Oct	Nov	Dec	Jan	Feb	Mar	Apr	May	Jun	YTD Average
# of Permanency Hearings done timely in month	0	0	0	2	0	0	0	0	0	0	0	0	0.2
# of Permanency Hearings done in month	1	0	1	2	0	0	0	0	0	0	0	0	0.3
% of Permanency Hearings done timely	0.0%		0.0%	100.0%									50.0%

Judicial District 16

Reporting month	Jul	Aug	Sep	Oct	Nov	Dec	Jan	Feb	Mar	Apr	May	Jun	YTD Average
# of Permanency Hearings done timely in month	6	3	0	5	6	11	5	5	10	1	4	5	5.1
# of Permanency Hearings done in month	6	3	0	5	6	11	5	5	10	1	4	5	5.1
% of Permanency Hearings done timely	100.0%	100.0%		100.0%	100.0%	100.0%	100.0%	100.0%	100.0%	100.0%	100.0%	100.0%	100.0%

Judicial District 17

Reporting month	Jul	Aug	Sep	Oct	Nov	Dec	Jan	Feb	Mar	Apr	May	Jun	YTD Average
# of Permanency Hearings done timely in month	1	0	2	3	0	5	1	3	1	2	1	3	1.8
# of Permanency Hearings done in month	1	0	2	3	0	5	1	3	1	4	1	3	2.0
% of Permanency Hearings done timely	100.0%		100.0%	100.0%		100.0%	100.0%	100.0%	100.0%	50.0%	100.0%	100.0%	91.7%

Judicial District 18

Reporting month	Jul	Aug	Sep	Oct	Nov	Dec	Jan	Feb	Mar	Apr	May	Jun	YTD Average
# of Permanency Hearings done timely in month	34	25	51	92	13	36	64	134	83	90	107	112	70.1
# of Permanency Hearings done in month	34	27	59	104	16	37	65	139	83	93	112	113	73.5
% of Permanency Hearings done timely	100.0%	92.6%	86.4%	88.5%	81.3%	97.3%	98.5%	96.4%	100.0%	96.8%	95.5%	99.1%	95.4%

Judicial District 19

Reporting month	Jul	Aug	Sep	Oct	Nov	Dec	Jan	Feb	Mar	Apr	May	Jun	YTD Average
# of Permanency Hearings done timely in month	6	5	0	0	0	0	0	3	3	1	0	4	1.8
# of Permanency Hearings done in month	6	5	0	0	0	0	0	3	3	2	0	5	2.0
% of Permanency Hearings done timely	100.0%	100.0%						100.0%	100.0%	50.0%		80.0%	91.7%

Judicial District 20

Reporting month	Jul	Aug	Sep	Oct	Nov	Dec	Jan	Feb	Mar	Apr	May	Jun	YTD Average
# of Permanency Hearings done timely in month	3	26	24	12	11	18	10	11	30	9	12	20	15.5
# of Permanency Hearings done in month	4	28	27	14	12	19	13	12	31	9	15	25	17.4
% of Permanency Hearings done timely	75.0%	92.9%	88.9%	85.7%	91.7%	94.7%	76.9%	91.7%	96.8%	100.0%	80.0%	80.0%	89.0%

Judicial District 21

Reporting month	Jul	Aug	Sep	Oct	Nov	Dec	Jan	Feb	Mar	Apr	May	Jun	YTD Average
# of Permanency Hearings done timely in month	1	0	3	0	0	7	2	5	5	0	0	0	1.9
# of Permanency Hearings done in month	1	0	3	0	0	7	2	5	5	0	1	0	2.0
% of Permanency Hearings done timely	100.0%		100.0%			100.0%	100.0%	100.0%	100.0%		0.0%		95.8%

Judicial District 22

Reporting month	Jul	Aug	Sep	Oct	Nov	Dec	Jan	Feb	Mar	Apr	May	Jun	YTD Average
# of Permanency Hearings done timely in month	0	0	0	3	2	2	5	3	6	6	0	2	2.4
# of Permanency Hearings done in month	0	1	0	3	2	2	5	4	6	7	0	2	2.7
% of Permanency Hearings done timely		0.0%		100.0%	100.0%	100.0%	100.0%	75.0%	100.0%	85.7%		100.0%	90.6%

Judicial District 23

Reporting month	Jul	Aug	Sep	Oct	Nov	Dec	Jan	Feb	Mar	Apr	May	Jun	YTD Average
# of Permanency Hearings done timely in month	3	10	7	1	5	3	6	10	4	3	4	4	5.0
# of Permanency Hearings done in month	3	10	8	1	5	8	6	10	4	3	4	5	5.6
% of Permanency Hearings done timely	100.0%	100.0%	87.5%	100.0%	100.0%	37.5%	100.0%	100.0%	100.0%	100.0%	100.0%	80.0%	89.6%

Judicial District 24

Reporting month	Jul	Aug	Sep	Oct	Nov	Dec	Jan	Feb	Mar	Apr	May	Jun	YTD Average
# of Permanency Hearings done timely in month	4	5	2	1	4	0	3	0	2	0	2	1	2.0
# of Permanency Hearings done in month	4	5	2	1	4	1	6	0	2	0	3	1	2.4
% of Permanency Hearings done timely	100.0%	100.0%	100.0%	100.0%	100.0%	0.0%	50.0%		100.0%		66.7%	100.0%	82.8%

Judicial District 25

Reporting month	Jul	Aug	Sep	Oct	Nov	Dec	Jan	Feb	Mar	Apr	May	Jun	YTD Average
# of Permanency Hearings done timely in month	2	7	4	3	5	4	7	5	9	5	5	4	5.0
# of Permanency Hearings done in month	5	7	4	3	5	5	7	5	10	5	5	6	5.6
% of Permanency Hearings done timely	40.0%	100.0%	100.0%	100.0%	100.0%	80.0%	100.0%	100.0%	90.0%	100.0%	100.0%	66.7%	89.6%

Judicial District 26

Reporting month	Jul	Aug	Sep	Oct	Nov	Dec	Jan	Feb	Mar	Apr	May	Jun	YTD Average
# of Permanency Hearings done timely in month	2	1	2	0	0	1	0	0	7	3	4	6	2.2
# of Permanency Hearings done in month	5	1	5	0	2	1	0	0	7	3	5	7	3.0
% of Permanency Hearings done timely	40.0%	100.0%	40.0%		0.0%	100.0%			100.0%	100.0%	80.0%	85.7%	72.2%

Judicial District 27

Reporting month	Jul	Aug	Sep	Oct	Nov	Dec	Jan	Feb	Mar	Apr	May	Jun	YTD Average
# of Permanency Hearings done timely in month	13	9	16	21	8	14	3	17	6	23	16	27	14.4
# of Permanency Hearings done in month	14	9	16	21	8	14	6	17	6	23	16	27	14.8
% of Permanency Hearings done timely	92.9%	100.0%	100.0%	100.0%	100.0%	100.0%	50.0%	100.0%	100.0%	100.0%	100.0%	100.0%	97.7%

Judicial District 28

Reporting month	Jul	Aug	Sep	Oct	Nov	Dec	Jan	Feb	Mar	Apr	May	Jun	YTD Average
# of Permanency Hearings done timely in month	9	4	8	6	5	22	7	6	8	4	7	16	8.5
# of Permanency Hearings done in month	9	4	9	7	5	22	7	6	8	4	7	18	8.8
% of Permanency Hearings done timely	100.0%	100.0%	88.9%	85.7%	100.0%	100.0%	100.0%	100.0%	100.0%	100.0%	100.0%	88.9%	96.2%

Judicial District 29

Reporting month	Jul	Aug	Sep	Oct	Nov	Dec	Jan	Feb	Mar	Apr	May	Jun	YTD Average
# of Permanency Hearings done timely in month	44	44	46	28	32	39	33	58	39	55	29	29	39.7
# of Permanency Hearings done in month	48	53	48	35	36	42	35	64	39	56	31	30	43.1
% of Permanency Hearings done timely	91.7%	83.0%	95.8%	80.0%	88.9%	92.9%	94.3%	90.6%	100.0%	98.2%	93.5%	96.7%	92.1%

Judicial District 30

Reporting month	Jul	Aug	Sep	Oct	Nov	Dec	Jan	Feb	Mar	Apr	May	Jun	YTD Average
# of Permanency Hearings done timely in month	14	1	2	5	9	2	3	9	0	4	1	10	5.0
# of Permanency Hearings done in month	14	1	2	5	9	2	3	9	0	4	3	10	5.2
% of Permanency Hearings done timely	100.0%	100.0%	100.0%	100.0%	100.0%	100.0%	100.0%	100.0%		100.0%	33.3%	100.0%	96.8%

Judicial District 31

Reporting month	Jul	Aug	Sep	Oct	Nov	Dec	Jan	Feb	Mar	Apr	May	Jun	YTD Average
# of Permanency Hearings done timely in month	3	2	3	5	2	5	3	16	15	7	9	8	6.5
# of Permanency Hearings done in month	3	2	3	6	3	8	5	17	19	10	10	13	8.3
% of Permanency Hearings done timely	100.0%	100.0%	100.0%	83.3%	66.7%	62.5%	60.0%	94.1%	78.9%	70.0%	90.0%	61.5%	78.8%

Statewide

Reporting month	Jul	Aug	Sep	Oct	Nov	Dec	Jan	Feb	Mar	Apr	May	Jun	YTD Average
# of Permanency Hearings done timely in month	281	267	275	310	204	316	255	400	379	279	316	358	303.3
# of Permanency Hearings done in month	299	288	302	350	225	351	282	421	400	301	346	391	329.7
% of Permanency Hearings done timely	94.0%	92.7%	91.1%	88.6%	90.7%	90.0%	90.4%	95.0%	94.8%	92.7%	91.3%	91.6%	92.0%

Numerator: The number of children in out of home with a permanency hearing held in reporting month completed timely.

"Timely" is defined as being held within 12 months of removal date or previous permanency hearing.

Denominator: The number of children in out of home with a permanency hearing held in reporting month.

Source: FACTS



Department for Children
and Families
Prevention and
Protection Services

Strong Families Make a Strong Kansas

Timely Permanency Hearings FY2016

(July - August 2015)

Judicial District 1

Reporting month	Jul	Aug											YTD Average
# of Permanency Hearings done timely in month	2	23											12.5
# of Permanency Hearings done in month	2	23											12.5
% of Permanency Hearings done timely	100.0%	100.0%											100.0%

Judicial District 2

Reporting month	Jul	Aug											YTD Average
# of Permanency Hearings done timely in month	4	1											2.5
# of Permanency Hearings done in month	4	1											2.5
% of Permanency Hearings done timely	100.0%	100.0%											100.0%

Judicial District 3

Reporting month	Jul	Aug											YTD Average
# of Permanency Hearings done timely in month	28	32											30.0
# of Permanency Hearings done in month	33	35											34.0
% of Permanency Hearings done timely	84.8%	91.4%											88.2%

Judicial District 4

Reporting month	Jul	Aug											YTD Average
# of Permanency Hearings done timely in month	7	5											6.0
# of Permanency Hearings done in month	7	5											6.0
% of Permanency Hearings done timely	100.0%	100.0%											100.0%

Judicial District 5

Reporting month	Jul	Aug											YTD Average
# of Permanency Hearings done timely in month	15	19											17.0
# of Permanency Hearings done in month	15	20											17.5
% of Permanency Hearings done timely	100.0%	95.0%											97.1%

Judicial District 6

Reporting month	Jul	Aug											YTD Average
# of Permanency Hearings done timely in month	9	5											7.0
# of Permanency Hearings done in month	9	5											7.0
% of Permanency Hearings done timely	100.0%	100.0%											100.0%

Judicial District 7

Reporting month	Jul	Aug											YTD Average
# of Permanency Hearings done timely in month	14	12											13.0
# of Permanency Hearings done in month	14	15											14.5
% of Permanency Hearings done timely	100.0%	80.0%											89.7%

Judicial District 8

Reporting month	Jul	Aug											YTD Average
# of Permanency Hearings done timely in month	2	6											4.0
# of Permanency Hearings done in month	2	9											5.5
% of Permanency Hearings done timely	100.0%	66.7%											72.7%

Judicial District 9

Reporting month	Jul	Aug											YTD Average
# of Permanency Hearings done timely in month	1	11											6.0
# of Permanency Hearings done in month	1	12											6.5
% of Permanency Hearings done timely	100.0%	91.7%											92.3%

Judicial District 10

Reporting month	Jul	Aug											YTD Average
# of Permanency Hearings done timely in month	10	0											5.0
# of Permanency Hearings done in month	10	1											5.5
% of Permanency Hearings done timely	100.0%	0.0%											90.9%

Judicial District 11

Reporting month	Jul	Aug											YTD Average
# of Permanency Hearings done timely in month	7	10											8.5
# of Permanency Hearings done in month	12	13											12.5
% of Permanency Hearings done timely	58.3%	76.9%											68.0%

Judicial District 12

Reporting month	Jul	Aug											YTD Average
# of Permanency Hearings done timely in month	3	1											2.0
# of Permanency Hearings done in month	3	1											2.0
% of Permanency Hearings done timely	100.0%	100.0%											100.0%

Judicial District 13

Reporting month	Jul	Aug											YTD Average
# of Permanency Hearings done timely in month	14	6											10.0
# of Permanency Hearings done in month	14	6											10.0
% of Permanency Hearings done timely	100.0%	100.0%											100.0%

Judicial District 14

Reporting month	Jul	Aug											YTD Average
# of Permanency Hearings done timely in month	32	13											22.5
# of Permanency Hearings done in month	32	13											22.5
% of Permanency Hearings done timely	100.0%	100.0%											100.0%

Judicial District 15

Reporting month	Jul	Aug											YTD Average
# of Permanency Hearings done timely in month	0	2											1.0
# of Permanency Hearings done in month	0	3											1.5
% of Permanency Hearings done timely		66.7%											66.7%

Judicial District 16

Reporting month	Jul	Aug											YTD Average
# of Permanency Hearings done timely in month	18	9											13.5
# of Permanency Hearings done in month	18	10											14.0
% of Permanency Hearings done timely	100.0%	90.0%											96.4%

Judicial District 17

Reporting month	Jul	Aug											YTD Average
# of Permanency Hearings done timely in month	2	1											1.5
# of Permanency Hearings done in month	2	1											1.5
% of Permanency Hearings done timely	100.0%	100.0%											100.0%

Judicial District 18

Reporting month	Jul	Aug											YTD Average
# of Permanency Hearings done timely in month	156	82											119.0
# of Permanency Hearings done in month	158	90											124.0
% of Permanency Hearings done timely	98.7%	91.1%											96.0%

Judicial District 19

Reporting month	Jul	Aug											YTD Average
# of Permanency Hearings done timely in month	8	0											4.0
# of Permanency Hearings done in month	8	0											4.0
% of Permanency Hearings done timely	100.0%												100.0%

Judicial District 20

Reporting month	Jul	Aug											YTD Average
# of Permanency Hearings done timely in month	20	25											22.5
# of Permanency Hearings done in month	24	27											25.5
% of Permanency Hearings done timely	83.3%	92.6%											88.2%

Judicial District 21

Reporting month	Jul	Aug											YTD Average
# of Permanency Hearings done timely in month	0	0											0.0
# of Permanency Hearings done in month	1	0											0.5
% of Permanency Hearings done timely	0.0%												0.0%

Judicial District 22

Reporting month	Jul	Aug											YTD Average
# of Permanency Hearings done timely in month	0	0											0.0
# of Permanency Hearings done in month	2	0											1.0
% of Permanency Hearings done timely	0.0%												0.0%

Judicial District 23

Reporting month	Jul	Aug											YTD Average
# of Permanency Hearings done timely in month	2	7											4.5
# of Permanency Hearings done in month	2	10											6.0
% of Permanency Hearings done timely	100.0%	70.0%											75.0%

Judicial District 24

Reporting month	Jul	Aug											YTD Average
# of Permanency Hearings done timely in month	8	2											5.0
# of Permanency Hearings done in month	8	3											5.5
% of Permanency Hearings done timely	100.0%	66.7%											90.9%

Judicial District 25

Reporting month	Jul	Aug											YTD Average
# of Permanency Hearings done timely in month	7	1											4.0
# of Permanency Hearings done in month	9	1											5.0
% of Permanency Hearings done timely	77.8%	100.0%											80.0%

Judicial District 26

Reporting month	Jul	Aug											YTD Average
# of Permanency Hearings done timely in month	0	8											4.0
# of Permanency Hearings done in month	0	8											4.0
% of Permanency Hearings done timely		100.0%											100.0%

Judicial District 27

Reporting month	Jul	Aug											YTD Average
# of Permanency Hearings done timely in month	22	9											15.5
# of Permanency Hearings done in month	22	9											15.5
% of Permanency Hearings done timely	100.0%	100.0%											100.0%

Judicial District 28

Reporting month	Jul	Aug											YTD Average
# of Permanency Hearings done timely in month	6	7											6.5
# of Permanency Hearings done in month	6	7											6.5
% of Permanency Hearings done timely	100.0%	100.0%											100.0%

Judicial District 29

Reporting month	Jul	Aug											YTD Average
# of Permanency Hearings done timely in month	45	27											36.0
# of Permanency Hearings done in month	46	29											37.5
% of Permanency Hearings done timely	97.8%	93.1%											96.0%

Judicial District 30

Reporting month	Jul	Aug											YTD Average
# of Permanency Hearings done timely in month	3	9											6.0
# of Permanency Hearings done in month	3	9											6.0
% of Permanency Hearings done timely	100.0%	100.0%											100.0%

Judicial District 31

Reporting month	Jul	Aug											YTD Average
# of Permanency Hearings done timely in month	1	2											1.5
# of Permanency Hearings done in month	2	4											3.0
% of Permanency Hearings done timely	50.0%	50.0%											50.0%

Statewide

Reporting month	Jul	Aug											YTD Average
# of Permanency Hearings done timely in month	446	335											390.5
# of Permanency Hearings done in month	469	370											419.5
% of Permanency Hearings done timely	95.1%	90.5%											93.1%

Numerator: The number of children in out of home with a permanency hearing held in reporting month completed timely.

"Timely" is defined as being held within 12 months of removal date or previous permanency hearing.

Denominator: The number of children in out of home with a permanency hearing held in reporting month.

Source: FACTS



Length of Stay and Reason for Ending Out of Home Placement SFY2015 July 2014 - June 2015

Statewide	JUL	AUG	SEP	OCT	NOV	DEC	JAN	FEB	MAR	APR	MAY	JUN	Total	Max Age	Min Age	Avg Age	Max Days	Min Days	Avg Mos
Adoption	64	69	60	73	153	60	27	35	62	60	76	51	790	18	0	6	5,533	30	33
Emancipation	37	42	22	19	22	32	24	14	23	20	43	31	329	21	17	18	5,905	1	38
Custodianship/Guardianship	18	17	18	32	14	26	12	26	13	12	11	15	214	17	0	11	4,224	1	19
Other	4	5	3	1	0	1	3	2	1	4	6	0	30	18	0	11	3,350	3	15
Reunification	173	247	153	134	135	180	155	131	178	115	187	200	1,988	18	0	8	2,528	0	9
Transfer	1	6	4	6	3	8	6	4	12	6	10	6	72	19	1	14	6,117	6	23
Total	297	386	260	265	327	307	227	212	289	217	333	303	3,423	21	0	9	6,117	0	18.2

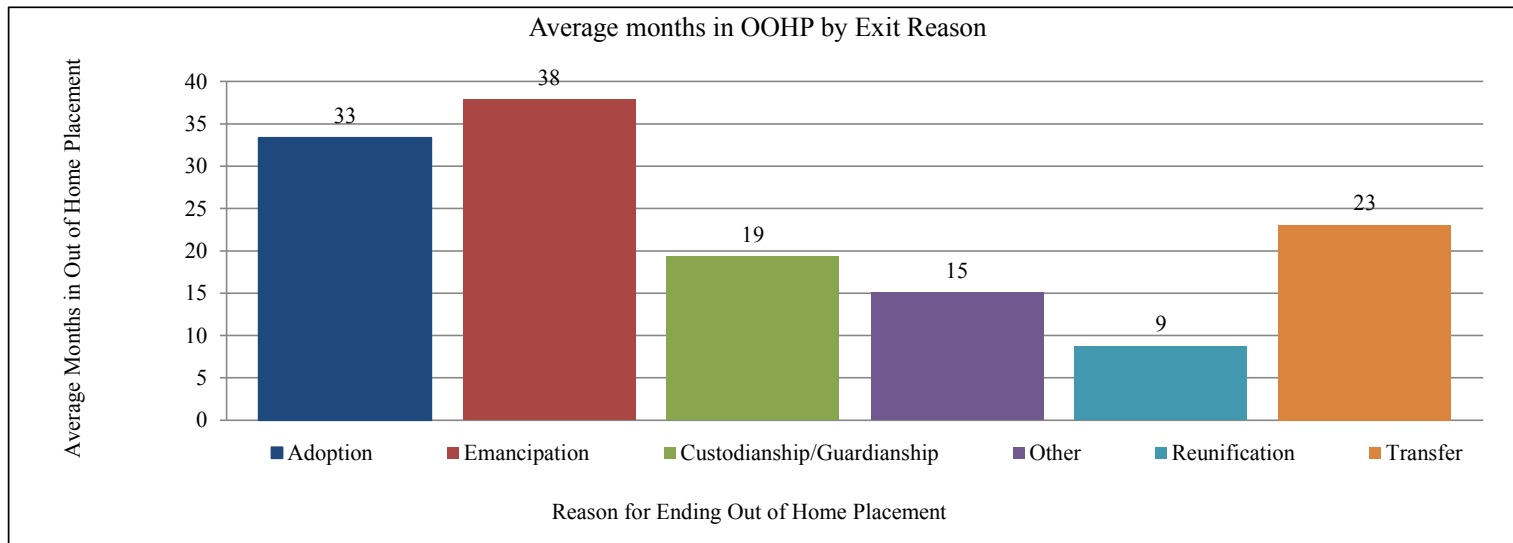

Length of Stay and Reason for Ending Out of Home Placement SFY2015

East Region	JUL	AUG	SEP	OCT	NOV	DEC	JAN	FEB	MAR	APR	MAY	JUN	Total	Max Age	Min Age	Avg Age	Max Days	Min Days	Avg Mos
Adoption	15	12	15	11	31	12	5	11	13	10	23	17	175	16	0	6	3,200	53	40
Emancipation	9	16	7	5	8	9	7	7	5	5	9	6	93	21	17	18	5,905	1	43
Custodianship/Guardianship	6	7	2	8	3	7	2	3	3	3	2	5	51	17	0	12	2,491	14	18
Other	3	2	3	0	0	1	0	1	1	2	3	0	16	17	0	9	899	3	9
Reunification	40	79	30	16	30	39	35	42	36	30	40	55	472	18	0	9	2,528	1	9
Transfer	0	2	2	1	2	2	1	1	6	4	0	4	25	19	1	13	4,074	6	21
Total	73	118	59	41	74	70	50	65	64	54	77	87	832	21	0	10	5,905	1	20.2

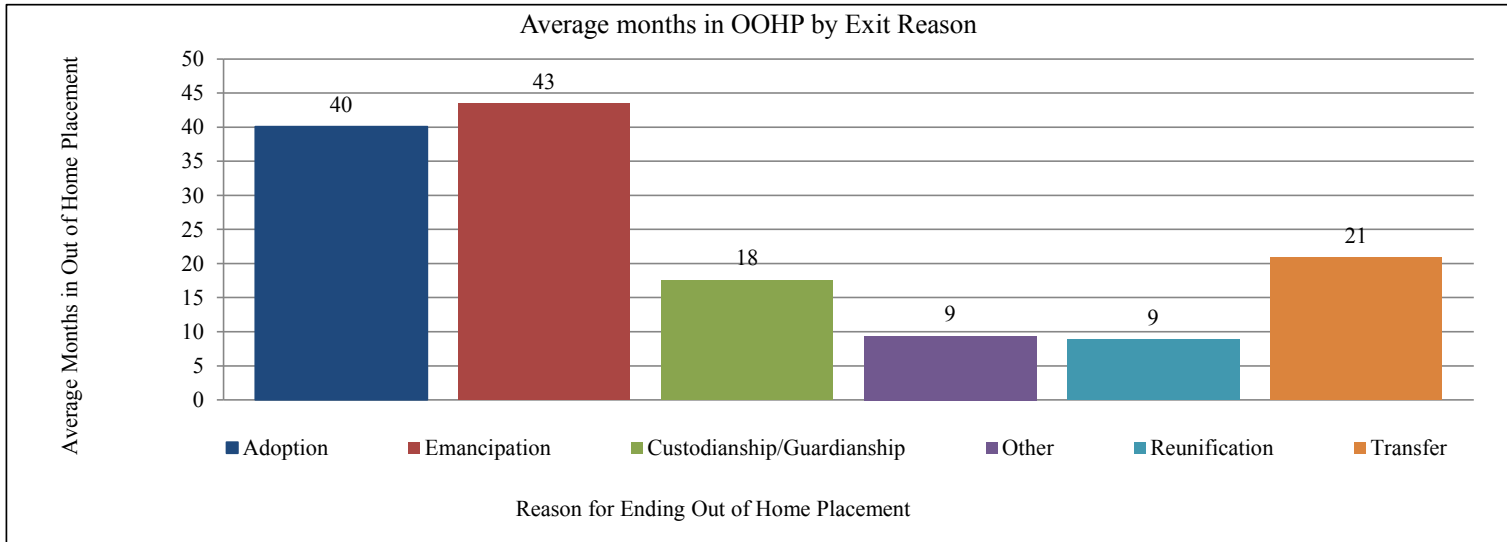

Length of Stay and Reason for Ending Out of Home Placement SFY2015

Kansas City Region	JUL	AUG	SEP	OCT	NOV	DEC	JAN	FEB	MAR	APR	MAY	JUN	Total	Max Age	Min Age	Avg Age	Max Days	Min Days	Avg Mos
Adoption	12	15	18	23	36	17	3	4	16	18	14	7	183	17	0	6	2,918	120	32
Emancipation	13	5	1	4	5	5	10	1	9	4	8	14	79	20	18	18	5,139	42	37
Custodianship/Guardianship	2	3	7	12	4	8	2	8	2	5	3	0	56	17	2	11	1,960	102	18
Other	0	2	0	1	0	0	1	0	0	0	0	0	4	15	1	8	723	434	19
Reunification	43	36	39	34	29	53	31	28	56	14	50	48	461	18	0	7	1,435	1	10
Transfer	0	1	1	2	0	2	3	0	0	0	1	1	11	17	1	14	1,757	155	21
Total	70	62	66	76	74	85	50	41	83	41	76	70	794	20	0	9	5,139	1	18.2

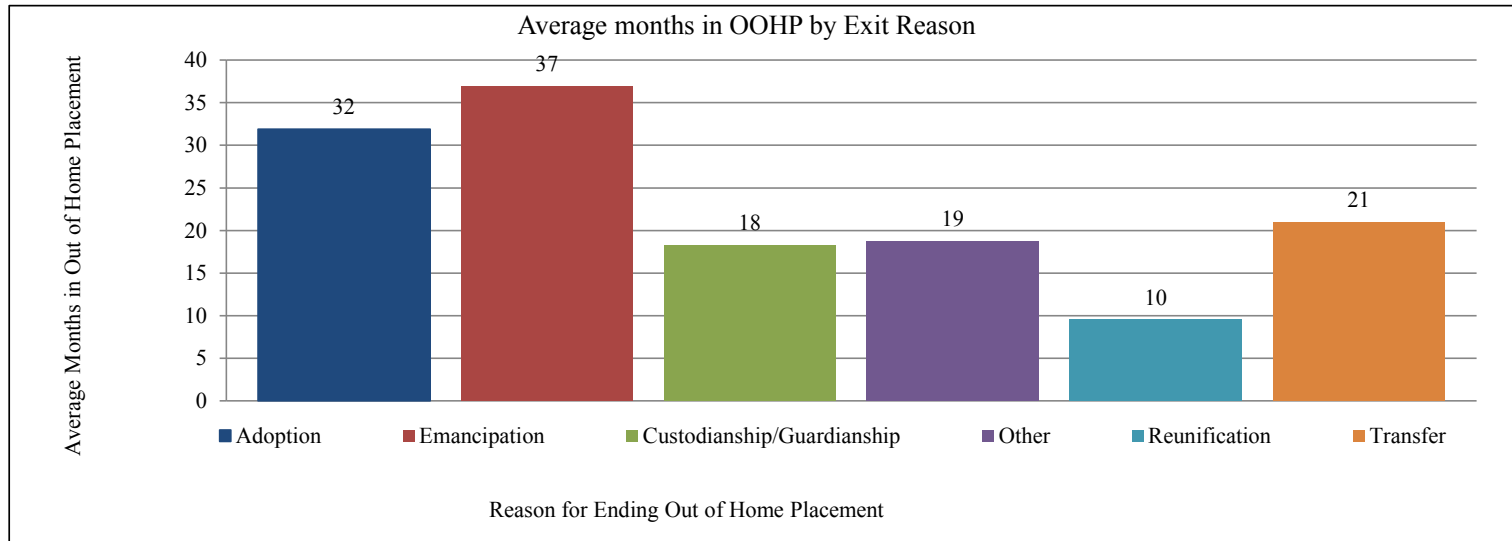

Length of Stay and Reason for Ending Out of Home Placement SFY2015

West Region	JUL	AUG	SEP	OCT	NOV	DEC	JAN	FEB	MAR	APR	MAY	JUN	Total	Max Age	Min Age	Avg Age	Max Days	Min Days	Avg Mos
Adoption	19	15	12	19	22	21	12	12	13	14	10	7	176	17	0	6	3,311	337	32
Emancipation	11	11	8	7	4	6	5	5	7	5	17	7	93	20	18	18	3,306	19	29
Custodianship/Guardianship	8	6	5	9	3	9	5	10	6	1	5	8	75	17	0	10	3,316	1	17
Other	0	1	0	0	0	0	0	0	0	1	3	0	5	17	0	13	3,350	76	27
Reunification	50	79	56	44	43	55	56	34	44	49	56	55	621	18	0	9	1,155	0	8
Transfer	0	1	1	1	0	1	0	1	2	1	2	0	10	17	13	15	2,844	102	20
Total	88	113	82	80	72	92	78	62	72	71	93	77	980	20	0	9	3,350	0	15.1

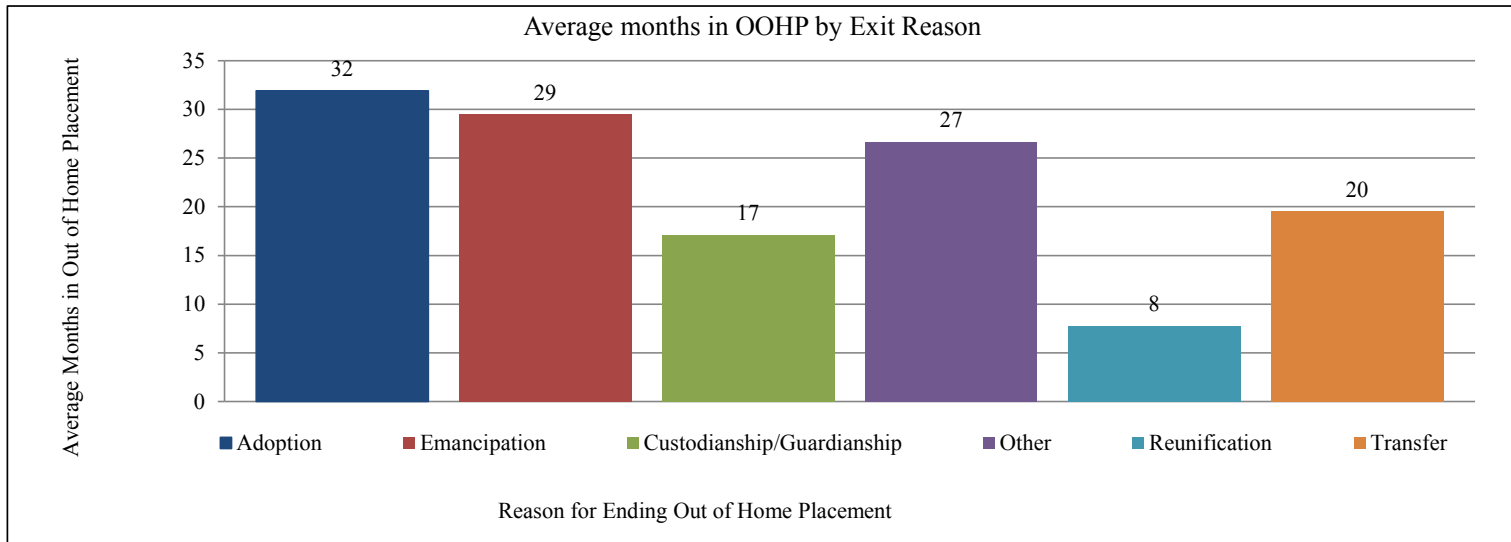

Length of Stay and Reason for Ending Out of Home Placement SFY2015

Wichita Region	JUL	AUG	SEP	OCT	NOV	DEC	JAN	FEB	MAR	APR	MAY	JUN	Total	Max Age	Min Age	Avg Age	Max Days	Min Days	Avg Mos
Adoption	18	27	15	20	64	10	7	8	20	18	29	20	256	18	0	6	5,533	30	31
Emancipation	4	10	6	3	5	12	2	1	2	6	9	4	64	19	18	18	5,554	238	43
Custodianship/Guardianship	2	1	4	3	4	2	3	5	2	3	1	2	32	17	1	12	4,224	63	29
Other	1	0	0	0	0	0	2	1	0	1	0	0	5	18	0	14	1,750	27	19
Reunification	40	53	28	40	33	33	33	27	42	22	41	42	434	17	0	8	1,309	1	9
Transfer	1	2	0	2	1	3	2	2	4	1	7	1	26	18	1	14	6,117	22	27
Total	66	93	53	68	107	60	49	44	70	51	87	69	817	19	0	8	6117	1	20

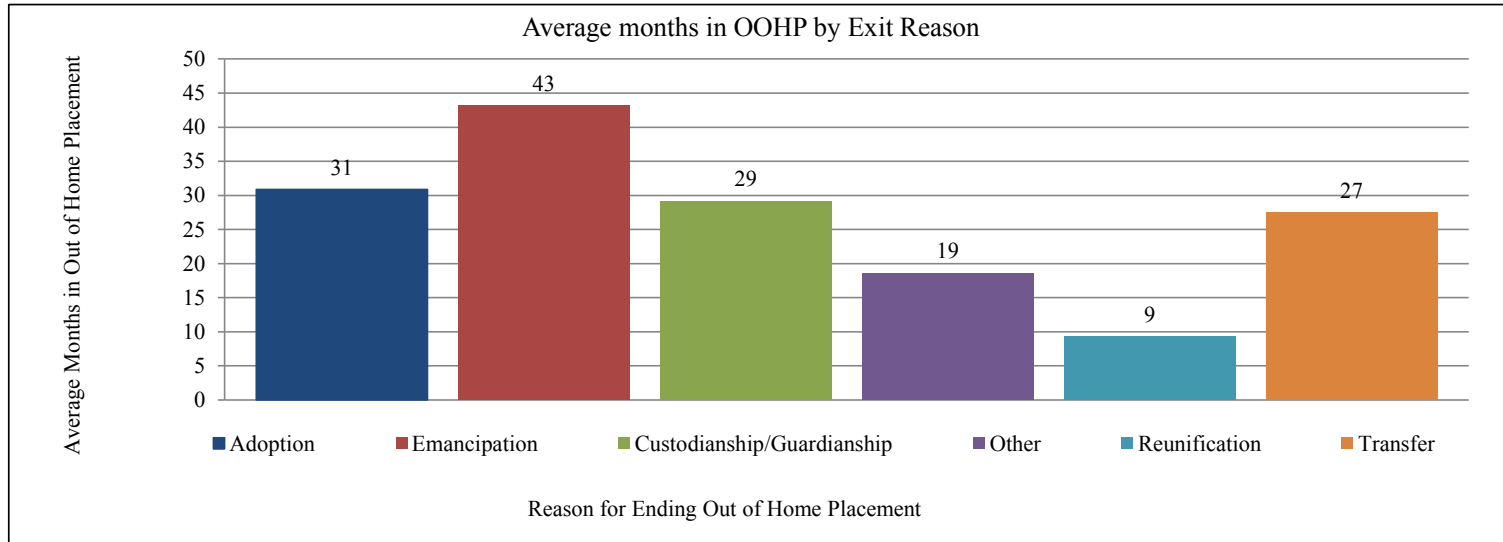

Data Source: FACTS



Length of Stay and Reason for Ending Out of Home Placement SFY2016 July - September 2015

Statewide	JUL	AUG	SEP	Total	Max Age	Min Age	Avg Age	Max Days	Min Days	Avg Mos
Adoption	56	61	52	169	17	1	6	2,906	71	33
Emancipation	28	37	23	88	20	18	18	3,658	100	39
Custodianship/Guardianship	26	11	20	57	17	1	10	1,862	60	17
Other	2	6	1	9	15	0	8	516	9	4
Reunification	225	249	174	648	18	0	9	2,874	-31	9
Transfer	7	8	4	19	18	0	12	1,440	1	13
Total	344	372	274	990	20	0	9	5,404	-31	16.7

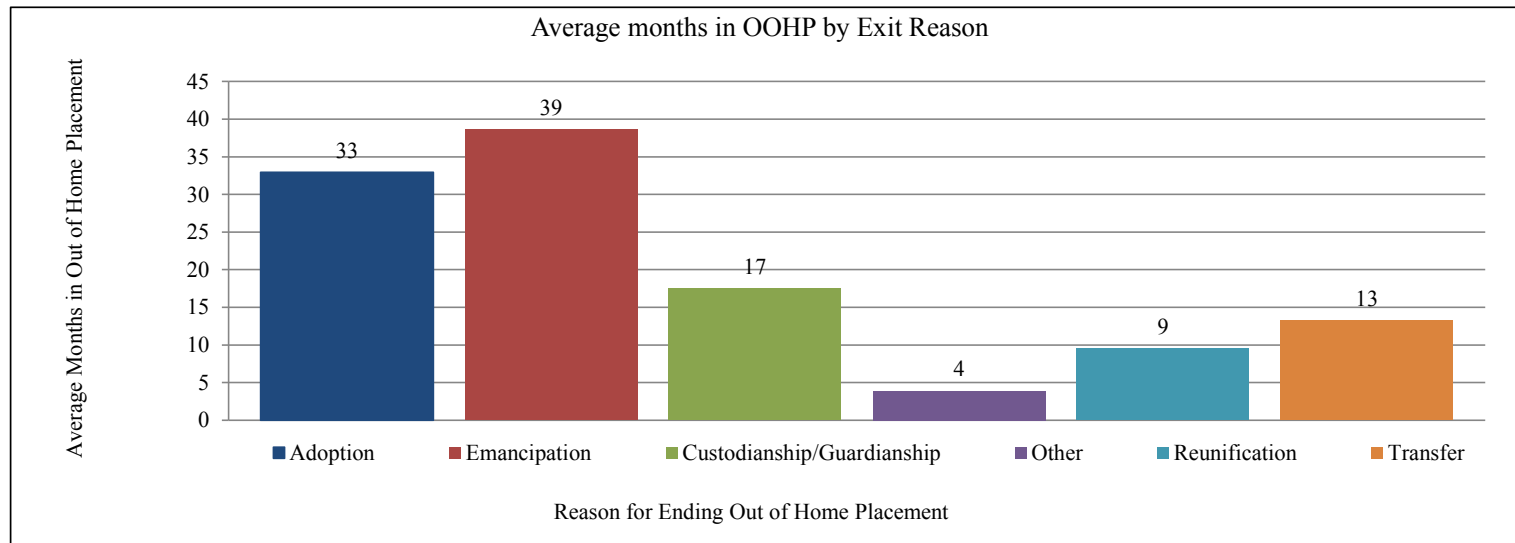

Length of Stay and Reason for Ending Out of Home Placement SFY2016

East Region	JUL	AUG	SEP	Total	Max Age	Min Age	Avg Age	Max Days	Min Days	Avg Mos
Adoption	10	7	9	26	14	1	5	1,954	630	39
Emancipation	7	9	6	22	20	18	18	3,658	239	43
Custodianship/Guardianship	5	3	2	10	16	1	10	952	74	16
Other	2	5	0	7	15	0	10	516	9	3
Reunification	48	80	58	186	18	0	9	2,874	2	12
Transfer	2	0	0	2	16	16	16	410	39	7
Total	74	104	75	253	20	0	9	3,658	2	17.6

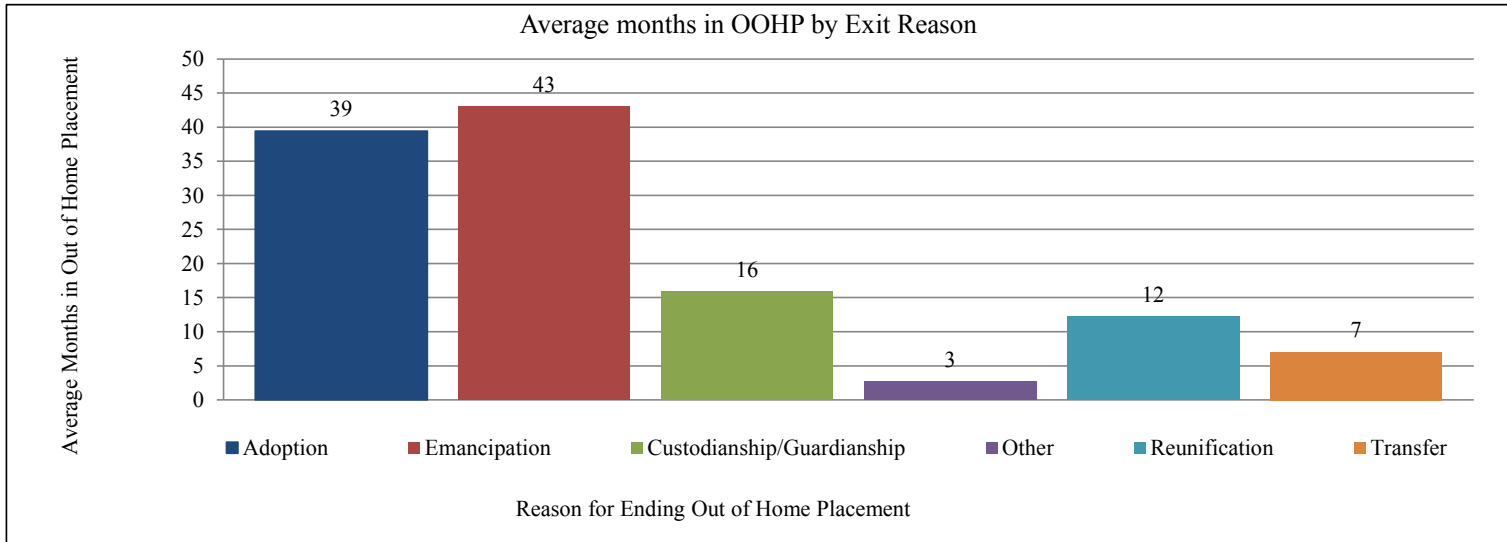

Length of Stay and Reason for Ending Out of Home Placement SFY2016

Kansas City Region	JUL	AUG	SEP	Total	Max Age	Min Age	Avg Age	Max Days	Min Days	Avg Mos
Adoption	12	18	20	50	16	1	6	1,819	85	30
Emancipation	12	7	4	23	19	18	18	2,998	109	33
Custodianship/Guardianship	9	5	4	18	17	1	11	1,540	126	20
Other	0	0	1	1	1	1	1	390	390	12
Reunification	26	35	27	88	17	0	9	1,121	2	9
Transfer	1	3	0	4	18	0	12	293	5	5
Total	60	68	56	184	19	0	10	2,998	2	18.8

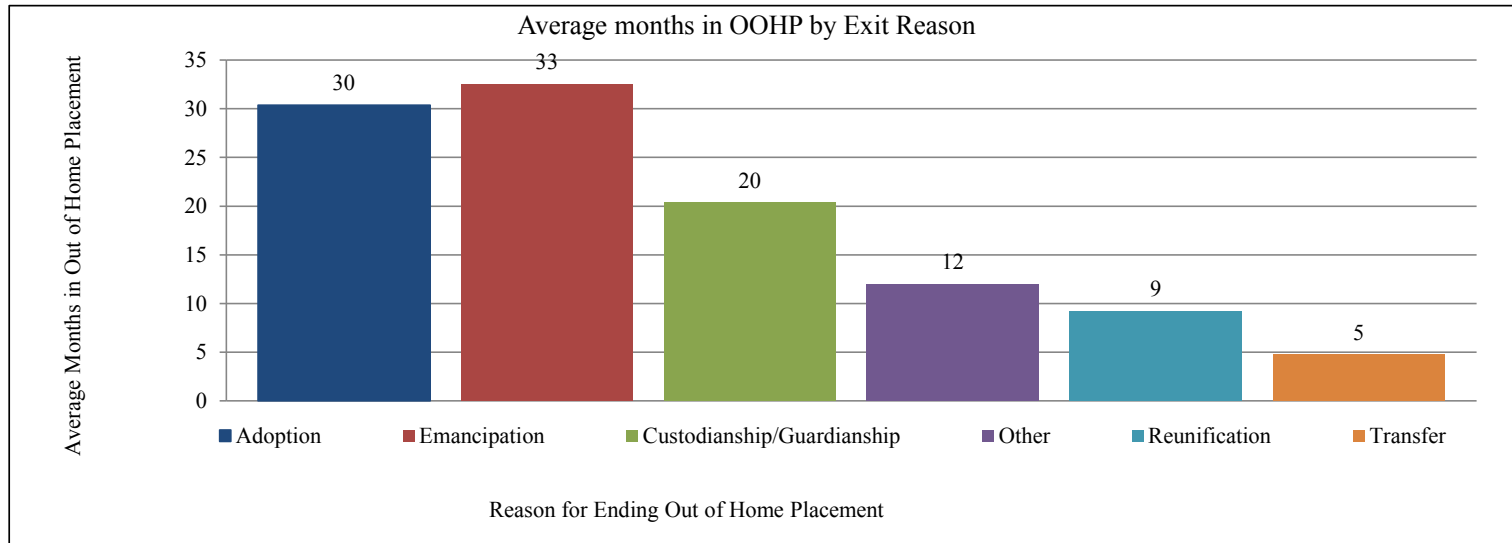

Length of Stay and Reason for Ending Out of Home Placement SFY2016

West Region	JUL	AUG	SEP	Total	Max Age	Min Age	Avg Age	Max Days	Min Days	Avg Mos
Adoption	24	22	5	51	16	1	6	2,346	312	34
Emancipation	7	6	6	19	19	18	18	3,085	100	36
Custodianship/Guardianship	9	3	13	25	15	1	8	1,862	60	17
Other	0	1	0	1	0	0	0	127	127	4
Reunification	115	75	52	242	17	0	8	1,014	-31	8
Transfer	2	4	4	10	16	1	10	1,440	1	12
Total	157	111	80	348	19	0	9	3,085	-31	13.9

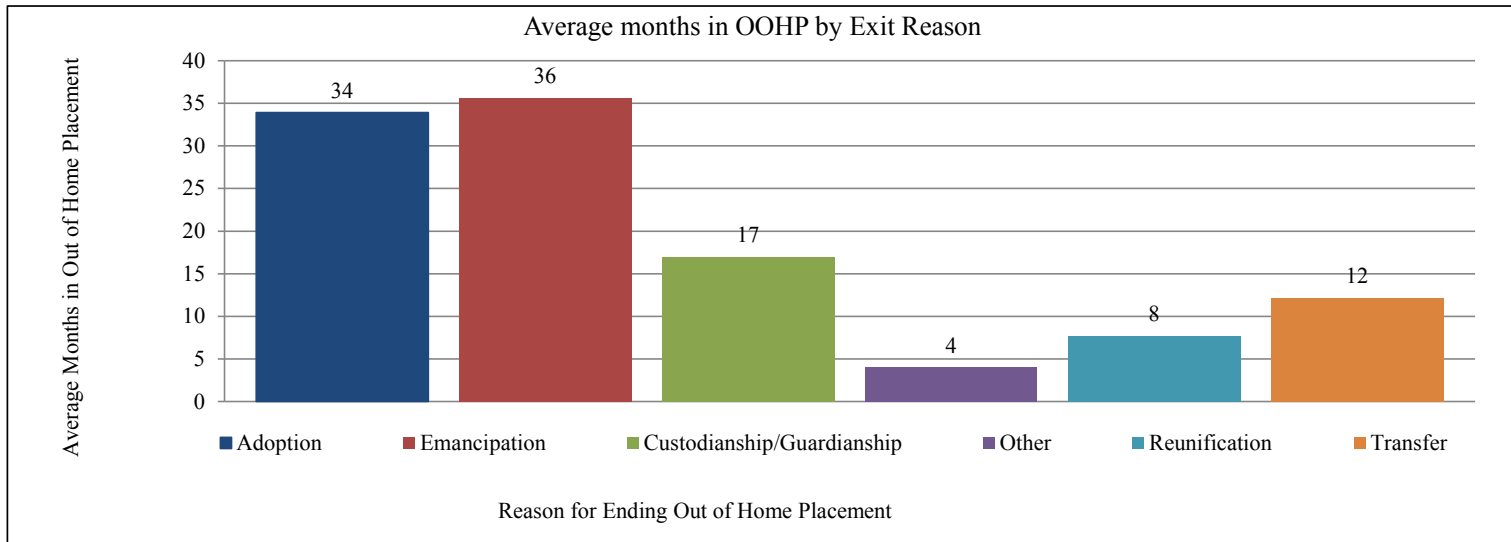

Length of Stay and Reason for Ending Out of Home Placement SFY2016

Wichita Region	JUL	AUG	SEP	Total	Max Age	Min Age	Avg Age	Max Days	Min Days	Avg Mos
Adoption	10	14	18	42	17	1	5	2,906	71	31
Emancipation	2	15	7	24	19	18	18	2,752	392	43
Custodianship/Guardianship	3	0	1	4	16	12	15	583	128	12
Other	0	0	0	0	0	0	0	0	0	0
Reunification	36	59	37	132	18	0	8	1,089	1	9
Transfer	2	1	0	3	17	14	16	1,430	336	32
Total	53	89	63	205	19	0	9	5404	1	18

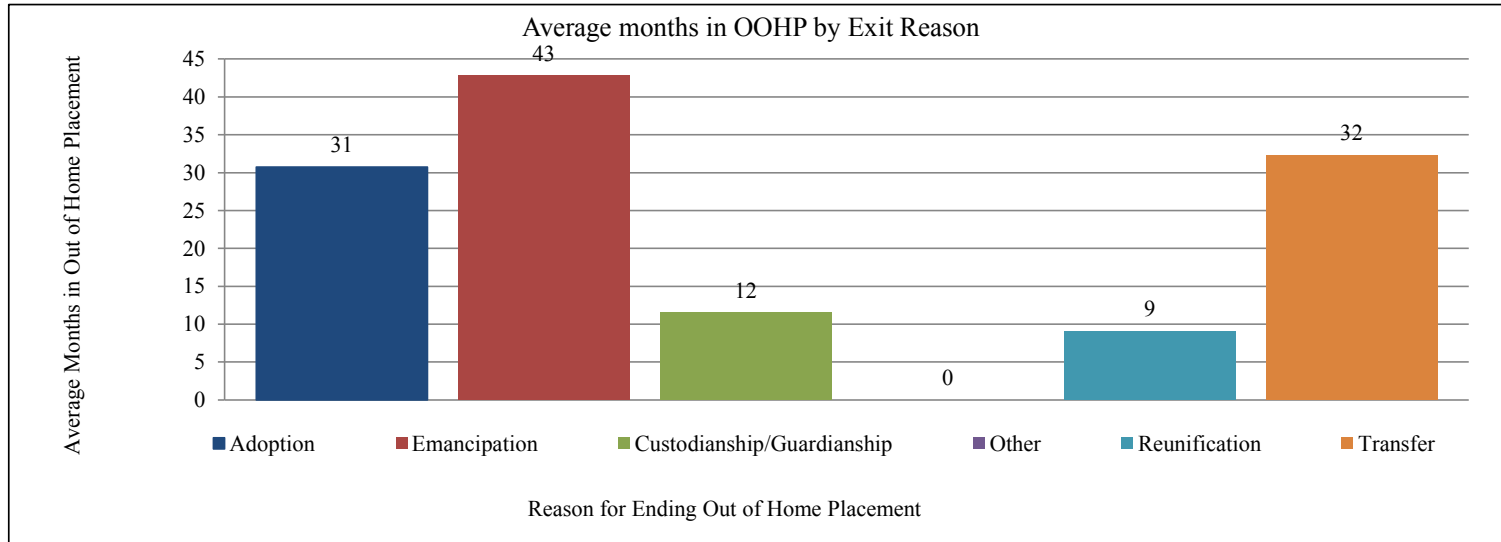

Data Source: FACTS



Length of Stay and Reason for Ending Out of Home Placement by County SFY2015
July 2014 - June 2015

Allen	JUL	AUG	SEP	OCT	NOV	DEC	JAN	FEB	MAR	APR	MAY	JUN	Total	Max Age	Min Age	Avg Age	Max Days	Min Days	Avg Mos
Adoption	1	0	0	0	0	2	0	2	0	1	0	0	6	10	1	7	1,288	652	35
Emancipation	0	0	0	0	0	0	0	2	0	1	0	0	3	18	18	18	2,310	343	35
Custodianship/Guardianship	1	0	0	0	1	0	0	1	0	0	0	0	3	16	2	11	817	181	17
Other	0	0	0	0	0	0	0	0	0	0	0	0	0	0	0	0	0	0	0
Reunification	3	6	3	0	3	6	2	3	0	1	1	0	28	18	0	9	747	69	9
Transfer	0	0	0	0	0	0	0	1	0	0	0	0	1	15	15	15	42	42	1
Total	5	6	3	0	4	8	2	9	0	3	1	0	41	18	0	10	2,310	42	15

Anderson	JUL	AUG	SEP	OCT	NOV	DEC	JAN	FEB	MAR	APR	MAY	JUN	Total	Max Age	Min Age	Avg Age	Max Days	Min Days	Avg Mos
Adoption	0	0	0	0	0	0	2	0	1	0	0	0	3	10	1	7	1,257	427	32
Emancipation	0	0	0	0	0	0	0	0	0	0	0	0	0	0	0	0	0	0	0
Custodianship/Guardianship	0	0	0	0	0	0	0	1	0	0	0	0	1	17	17	17	222	222	7
Other	0	0	0	0	0	0	0	0	0	0	0	0	0	0	0	0	0	0	0
Reunification	0	1	0	0	0	3	0	0	0	0	0	1	5	16	5	11	244	20	3
Transfer	0	0	0	0	0	0	0	0	0	0	0	0	0	0	0	0	0	0	0
Total	0	1	0	0	0	3	2	1	1	0	0	1	9	17	1	10	1,257	20	13

Atchison	JUL	AUG	SEP	OCT	NOV	DEC	JAN	FEB	MAR	APR	MAY	JUN	Total	Max Age	Min Age	Avg Age	Max Days	Min Days	Avg Mos
Adoption	1	0	0	0	0	1	0	0	0	0	3	0	5	12	0	4	2,889	120	33
Emancipation	0	0	0	0	0	0	0	0	0	0	0	0	0	0	0	0	0	0	0
Custodianship/Guardianship	0	0	0	1	0	3	0	1	0	1	1	0	7	17	2	11	1,960	518	31
Other	0	0	0	0	0	0	0	0	0	0	0	0	0	0	0	0	0	0	0
Reunification	0	0	0	0	2	3	2	9	1	0	1	3	21	17	0	8	542	35	7
Transfer	0	0	0	0	0	0	0	0	0	0	0	0	0	0	0	0	0	0	0
Total	1	0	0	1	2	7	2	10	1	1	5	3	33	17	0	8	2,889	35	16

Barber	JUL	AUG	SEP	OCT	NOV	DEC	JAN	FEB	MAR	APR	MAY	JUN	Total	Max Age	Min Age	Avg Age	Max Days	Min Days	Avg Mos
Adoption	0	0	0	0	0	0	0	0	0	0	0	0	0	0	0	0	0	0	0
Emancipation	0	0	0	0	0	0	0	0	0	0	0	0	0	0	0	0	0	0	0
Custodianship/Guardianship	0	0	0	0	0	0	0	0	0	0	0	0	0	0	0	0	0	0	0
Other	0	0	0	0	0	0	0	0	0	0	0	0	0	0	0	0	0	0	0
Reunification	0	0	1	1	0	0	0	0	1	2	0	0	5	16	0	6	994	66	12
Transfer	0	0	0	0	0	0	0	0	0	0	0	0	0	0	0	0	0	0	0
Total	0	0	1	1	0	0	0	0	1	2	0	0	5	16	0	6	994	66	12

Barton	JUL	AUG	SEP	OCT	NOV	DEC	JAN	FEB	MAR	APR	MAY	JUN	Total	Max Age	Min Age	Avg Age	Max Days	Min Days	Avg Mos
Adoption	3	0	2	7	3	0	0	3	3	1	3	0	25	14	1	7	3,311	419	46
Emancipation	0	0	0	1	0	0	0	1	1	1	2	0	6	18	18	18	2,877	273	30
Custodianship/Guardianship	3	0	0	0	0	1	0	2	0	0	0	0	6	16	5	9	3,316	129	31
Other	0	1	0	0	0	0	0	0	0	0	0	0	1	17	17	17	76	76	2
Reunification	2	10	4	2	5	3	6	2	1	5	8	13	61	17	0	9	1,001	1	9
Transfer	0	0	1	0	0	0	0	0	1	1	0	0	3	17	15	16	391	145	7
Total	8	11	7	10	8	4	6	8	6	8	13	13	102	18	0	9	3,316	1	21

Bourbon	JUL	AUG	SEP	OCT	NOV	DEC	JAN	FEB	MAR	APR	MAY	JUN	Total	Max Age	Min Age	Avg Age	Max Days	Min Days	Avg Mos
Adoption	0	3	6	0	0	8	0	0	1	0	4	1	23	15	1	6	2,395	400	41
Emancipation	0	1	0	0	0	0	0	0	1	0	0	0	2	18	18	18	2,561	1,938	74
Custodianship/Guardianship	0	0	1	1	2	0	0	1	1	0	2	0	8	16	10	14	2,491	115	19
Other	0	0	0	0	0	0	0	0	0	0	0	0	0	0	0	0	0	0	0
Reunification	2	0	2	1	5	3	1	3	3	0	10	3	33	18	0	10	1,312	10	13
Transfer	0	0	0	0	0	0	0	0	1	0	0	0	1	14	14	14	1,304	1,304	42
Total	2	4	9	2	7	11	1	4	7	0	16	4	67	18	0	9	2,561	10	26

Brown	JUL	AUG	SEP	OCT	NOV	DEC	JAN	FEB	MAR	APR	MAY	JUN	Total	Max Age	Min Age	Avg Age	Max Days	Min Days	Avg Mos
Adoption	0	0	0	1	2	0	0	0	4	0	0	0	7	10	1	5	1,456	548	29
Emancipation	0	1	1	0	0	1	0	0	0	0	0	0	3	18	18	18	1,508	734	37
Custodianship/Guardianship	0	0	0	0	0	0	0	0	0	0	0	0	0	0	0	0	0	0	0
Other	0	0	0	0	0	0	0	0	0	0	0	0	0	0	0	0	0	0	0
Reunification	2	6	0	1	0	0	0	2	3	1	4	3	22	16	1	11	488	20	5
Transfer	0	0	0	0	0	0	0	0	0	0	0	0	0	0	0	0	0	0	0
Total	2	7	1	2	2	1	0	2	7	1	4	3	32	18	1	10	1,508	20	14

Butler	JUL	AUG	SEP	OCT	NOV	DEC	JAN	FEB	MAR	APR	MAY	JUN	Total	Max Age	Min Age	Avg Age	Max Days	Min Days	Avg Mos
Adoption	2	3	1	2	1	2	1	0	1	1	4	0	18	14	0	5	2,401	30	30
Emancipation	2	1	0	0	0	0	0	0	0	0	2	0	5	19	18	18	3,062	345	44
Custodianship/Guardianship	2	0	4	1	1	0	0	1	0	1	0	0	10	17	2	13	3,319	63	20
Other	0	0	0	0	0	0	0	0	0	0	0	0	0	0	0	0	0	0	0
Reunification	1	4	4	7	4	8	6	5	7	7	4	3	60	17	0	9	1,141	9	6
Transfer	0	0	0	0	0	2	0	0	1	0	1	0	4	17	12	15	1,077	322	18
Total	7	8	9	10	6	12	7	6	9	9	11	3	97	19	0	10	3,319	9	14

Chase	JUL	AUG	SEP	OCT	NOV	DEC	JAN	FEB	MAR	APR	MAY	JUN	Total	Max Age	Min Age	Avg Age	Max Days	Min Days	Avg Mos
Adoption	0	0	0	0	0	0	0	0	0	0	0	0	0	0	0	0	0	0	0
Emancipation	0	0	0	0	1	0	0	0	0	0	0	0	1	18	18	18	765	765	25
Custodianship/Guardianship	0	0	0	0	0	0	0	0	0	0	0	0	0	0	0	0	0	0	0
Other	0	0	0	0	0	0	0	0	0	0	0	0	0	0	0	0	0	0	0
Reunification	0	0	0	0	0	0	0	0	0	0	0	0	0	0	0	0	0	0	0
Transfer	0	0	0	0	0	0	0	0	0	0	0	0	0	0	0	0	0	0	0
Total	0	0	0	0	1	0	0	0	0	0	0	0	1	18	18	18	765	765	25

Chautauqua	JUL	AUG	SEP	OCT	NOV	DEC	JAN	FEB	MAR	APR	MAY	JUN	Total	Max Age	Min Age	Avg Age	Max Days	Min Days	Avg Mos
Adoption	0	0	0	0	0	0	0	0	0	1	0	0	1	14	14	14	982	982	32
Emancipation	0	0	0	0	0	0	0	0	0	0	0	0	0	0	0	0	0	0	0
Custodianship/Guardianship	0	0	0	0	0	0	0	0	0	0	0	0	0	0	0	0	0	0	0
Other	0	0	0	0	0	0	0	0	0	0	0	0	0	0	0	0	0	0	0
Reunification	0	0	0	0	0	0	0	0	0	0	0	0	0	0	0	0	0	0	0
Transfer	0	0	0	0	0	0	0	0	0	0	0	0	0	0	0	0	0	0	0
Total	0	0	0	0	0	0	0	0	0	1	0	0	1	14	14	14	982	982	32

Cherokee	JUL	AUG	SEP	OCT	NOV	DEC	JAN	FEB	MAR	APR	MAY	JUN	Total	Max Age	Min Age	Avg Age	Max Days	Min Days	Avg Mos
Adoption	2	0	0	0	0	0	0	0	0	0	0	0	2	6	5	6	1,553	1,553	51
Emancipation	2	0	0	0	1	1	0	0	0	0	1	0	5	20	18	18	3,327	161	43
Custodianship/Guardianship	0	3	0	0	0	2	0	0	0	0	0	0	5	15	9	12	343	252	9
Other	1	0	3	0	0	0	0	1	0	0	0	0	5	17	8	13	899	63	10
Reunification	5	1	1	2	2	1	5	2	0	0	2	0	21	17	0	10	636	5	9
Transfer	0	0	0	0	0	1	0	0	0	0	0	1	2	17	14	16	161	14	3
Total	10	4	4	2	3	5	5	3	0	0	3	1	40	20	0	12	3,327	5	15

Cheyenne	JUL	AUG	SEP	OCT	NOV	DEC	JAN	FEB	MAR	APR	MAY	JUN	Total	Max Age	Min Age	Avg Age	Max Days	Min Days	Avg Mos	
Adoption	0	0	0	0	0	0	0	0	0	0	0	0	0	0	0	0	0	0	0	0
Emancipation	0	0	0	0	0	0	0	0	0	0	0	0	0	0	0	0	0	0	0	0
Custodianship/Guardianship	0	0	0	0	0	0	0	0	0	0	0	0	0	0	0	0	0	0	0	0
Other	0	0	0	0	0	0	0	0	0	0	0	0	0	0	0	0	0	0	0	0
Reunification	0	0	0	0	0	0	0	0	0	0	0	0	0	0	0	0	0	0	0	0
Transfer	0	0	0	0	0	0	0	0	0	0	0	0	0	0	0	0	0	0	0	0
Total	0	0	0	0	0	0	0	0	0	0	0	0	0	0	0	0	0	0	0	0

Clark	JUL	AUG	SEP	OCT	NOV	DEC	JAN	FEB	MAR	APR	MAY	JUN	Total	Max Age	Min Age	Avg Age	Max Days	Min Days	Avg Mos	
Adoption	0	0	0	0	0	0	0	0	0	0	0	0	0	0	0	0	0	0	0	0
Emancipation	0	0	0	0	0	0	0	0	0	0	0	0	0	0	0	0	0	0	0	0
Custodianship/Guardianship	0	0	0	0	0	0	0	0	0	0	0	0	0	0	0	0	0	0	0	0
Other	0	0	0	0	0	0	0	0	0	0	0	0	0	0	0	0	0	0	0	0
Reunification	0	0	0	0	0	0	0	0	0	0	0	0	0	0	0	0	0	0	0	0
Transfer	0	0	0	0	0	0	0	0	0	0	0	0	0	0	0	0	0	0	0	0
Total	0	0	0	0	0	0	0	0	0	0	0	0	0	0	0	0	0	0	0	0

Clay	JUL	AUG	SEP	OCT	NOV	DEC	JAN	FEB	MAR	APR	MAY	JUN	Total	Max Age	Min Age	Avg Age	Max Days	Min Days	Avg Mos	
Adoption	0	0	0	0	0	0	0	0	0	0	0	0	0	0	0	0	0	0	0	0
Emancipation	2	1	0	0	0	0	0	0	0	0	1	0	4	18	18	18	1,784	19	36	
Custodianship/Guardianship	0	0	0	1	0	0	0	0	0	0	0	0	1	10	10	10	1,176	1,176	38	
Other	0	0	0	0	0	0	0	0	0	0	0	0	0	0	0	0	0	0	0	0
Reunification	3	0	0	0	0	0	0	0	4	0	1	0	8	17	1	9	492	288	11	
Transfer	0	0	0	0	0	1	0	0	0	0	0	0	1	13	13	13	102	102	3	
Total	5	1	0	1	0	1	0	0	4	0	2	0	14	18	1	12	1,784	19	20	

Cloud	JUL	AUG	SEP	OCT	NOV	DEC	JAN	FEB	MAR	APR	MAY	JUN	Total	Max Age	Min Age	Avg Age	Max Days	Min Days	Avg Mos
Adoption	0	0	0	0	0	0	0	2	0	0	0	0	2	8	4	6	577	577	18
Emancipation	0	0	0	0	0	0	0	0	0	0	1	0	1	18	18	18	2,891	2,891	94
Custodianship/Guardianship	0	0	0	0	0	2	0	0	0	0	0	0	2	5	1	3	192	192	6
Other	0	0	0	0	0	0	0	0	0	0	0	0	0	0	0	0	0	0	0
Reunification	1	0	0	0	2	4	0	0	3	1	0	0	11	13	0	5	277	22	5
Transfer	0	0	0	0	0	0	0	0	0	0	0	0	0	0	0	0	0	0	0
Total	1	0	0	0	2	6	0	2	3	1	1	0	16	18	0	6	2,891	22	12

Coffey	JUL	AUG	SEP	OCT	NOV	DEC	JAN	FEB	MAR	APR	MAY	JUN	Total	Max Age	Min Age	Avg Age	Max Days	Min Days	Avg Mos
Adoption	0	0	0	0	0	0	0	0	1	0	0	0	1	11	11	11	1,958	1,958	64
Emancipation	0	0	0	0	0	0	0	0	0	0	0	0	0	0	0	0	0	0	0
Custodianship/Guardianship	0	0	0	0	0	0	0	0	0	0	0	0	0	0	0	0	0	0	0
Other	0	0	0	0	0	0	0	0	0	0	0	0	0	0	0	0	0	0	0
Reunification	0	0	0	0	1	0	0	1	0	0	0	1	3	15	12	13	357	82	7
Transfer	0	0	0	0	0	0	0	0	0	0	0	0	0	0	0	0	0	0	0
Total	0	0	0	0	1	0	0	1	1	0	0	1	4	15	11	13	1,958	82	21

Comanche	JUL	AUG	SEP	OCT	NOV	DEC	JAN	FEB	MAR	APR	MAY	JUN	Total	Max Age	Min Age	Avg Age	Max Days	Min Days	Avg Mos
Adoption	0	0	0	0	0	0	0	0	0	0	0	0	0	0	0	0	0	0	0
Emancipation	0	0	0	0	0	0	0	0	0	0	0	0	0	0	0	0	0	0	0
Custodianship/Guardianship	0	0	0	0	0	0	0	0	0	0	0	0	0	0	0	0	0	0	0
Other	0	0	0	0	0	0	0	0	0	0	0	0	0	0	0	0	0	0	0
Reunification	0	0	0	0	0	0	0	0	0	0	0	0	0	0	0	0	0	0	0
Transfer	0	0	0	0	0	0	0	0	0	0	0	0	0	0	0	0	0	0	0
Total	0	0	0	0	0	0	0	0	0	0	0	0	0	0	0	0	0	0	0

Cowley	JUL	AUG	SEP	OCT	NOV	DEC	JAN	FEB	MAR	APR	MAY	JUN	Total	Max Age	Min Age	Avg Age	Max Days	Min Days	Avg Mos
Adoption	0	1	0	0	0	0	0	0	0	0	0	0	1	8	8	8	1,285	1,285	42
Emancipation	0	0	1	0	0	1	0	1	0	1	0	1	5	18	18	18	1,363	476	29
Custodianship/Guardianship	0	0	0	0	0	0	0	0	0	0	0	0	0	0	0	0	0	0	0
Other	0	0	0	0	0	0	0	0	0	0	0	0	0	0	0	0	0	0	0
Reunification	4	6	1	0	1	1	4	0	6	0	0	5	28	17	0	8	605	3	8
Transfer	0	0	0	0	0	1	0	0	1	0	0	0	2	15	14	15	168	118	4
Total	4	7	2	0	1	3	4	1	7	1	0	6	36	18	0	10	1,363	3	12

Crawford	JUL	AUG	SEP	OCT	NOV	DEC	JAN	FEB	MAR	APR	MAY	JUN	Total	Max Age	Min Age	Avg Age	Max Days	Min Days	Avg Mos
Adoption	0	0	6	0	1	1	0	0	0	0	6	1	15	10	3	5	2,568	896	53
Emancipation	1	2	0	1	3	1	1	0	0	2	3	0	14	20	18	18	3,661	210	41
Custodianship/Guardianship	0	0	0	0	0	3	0	0	1	0	0	0	4	16	13	15	1,023	46	9
Other	0	0	0	0	0	0	0	0	0	0	1	0	1	10	10	10	153	153	5
Reunification	8	15	6	5	3	2	3	3	1	7	3	10	66	17	0	8	716	5	9
Transfer	0	0	0	0	0	0	1	0	0	0	0	0	1	15	15	15	322	322	10
Total	9	17	12	6	7	7	5	3	2	9	13	11	101	20	0	10	3,661	5	20

Decatur	JUL	AUG	SEP	OCT	NOV	DEC	JAN	FEB	MAR	APR	MAY	JUN	Total	Max Age	Min Age	Avg Age	Max Days	Min Days	Avg Mos	
Adoption	0	0	0	0	0	0	0	0	0	0	0	0	0	0	0	0	0	0	0	0
Emancipation	0	0	0	0	0	0	0	0	0	0	0	0	0	0	0	0	0	0	0	0
Custodianship/Guardianship	0	0	0	0	0	0	0	0	0	0	0	0	0	0	0	0	0	0	0	0
Other	0	0	0	0	0	0	0	0	0	0	0	0	0	0	0	0	0	0	0	0
Reunification	0	0	0	0	0	0	0	0	0	0	0	0	0	0	0	0	0	0	0	0
Transfer	0	0	0	0	0	0	0	0	0	0	0	0	0	0	0	0	0	0	0	0
Total	0	0	0	0	0	0	0	0	0	0	0	0	0	0	0	0	0	0	0	0

Dickinson	JUL	AUG	SEP	OCT	NOV	DEC	JAN	FEB	MAR	APR	MAY	JUN	Total	Max Age	Min Age	Avg Age	Max Days	Min Days	Avg Mos
Adoption	0	0	0	0	0	0	0	0	0	0	1	0	1	14	14	14	702	702	23
Emancipation	0	0	0	1	0	1	0	0	1	0	2	0	5	18	18	18	1,064	126	21
Custodianship/Guardianship	0	1	0	0	0	0	1	0	0	0	0	4	6	16	6	11	747	292	18
Other	0	0	0	0	0	0	0	0	0	0	0	0	0	0	0	0	0	0	0
Reunification	2	7	2	2	2	1	1	0	2	1	1	4	25	18	1	10	389	1	4
Transfer	0	0	0	0	0	0	0	0	0	0	0	0	0	0	0	0	0	0	0
Total	2	8	2	3	2	2	2	0	3	1	4	8	37	18	1	12	1,064	1	9

Doniphan	JUL	AUG	SEP	OCT	NOV	DEC	JAN	FEB	MAR	APR	MAY	JUN	Total	Max Age	Min Age	Avg Age	Max Days	Min Days	Avg Mos
Adoption	0	0	0	0	1	0	0	0	1	0	0	2	4	4	2	3	1,616	771	41
Emancipation	0	0	0	0	0	0	0	0	0	1	0	0	1	18	18	18	357	357	11
Custodianship/Guardianship	0	0	0	0	0	0	0	0	0	0	0	0	0	0	0	0	0	0	0
Other	0	0	0	0	0	0	0	0	0	0	0	0	0	0	0	0	0	0	0
Reunification	1	2	0	0	0	0	0	0	0	0	0	1	4	17	2	11	497	40	6
Transfer	0	0	0	0	0	0	0	0	0	0	0	0	0	0	0	0	0	0	0
Total	1	2	0	0	1	0	0	0	1	1	0	3	9	18	2	8	1,616	40	22

Douglas	JUL	AUG	SEP	OCT	NOV	DEC	JAN	FEB	MAR	APR	MAY	JUN	Total	Max Age	Min Age	Avg Age	Max Days	Min Days	Avg Mos
Adoption	1	0	4	0	5	2	0	0	0	0	0	0	12	13	2	8	1,153	664	31
Emancipation	3	0	0	0	1	1	2	0	0	0	0	1	8	18	18	18	1,811	458	33
Custodianship/Guardianship	0	0	0	0	0	0	0	0	0	0	0	0	0	0	0	0	0	0	0
Other	0	0	0	0	0	0	0	0	0	0	0	0	0	0	0	0	0	0	0
Reunification	1	2	2	7	1	8	2	1	4	1	7	2	38	17	0	9	1,061	2	12
Transfer	0	0	0	1	0	1	1	0	0	0	0	0	3	16	1	11	646	204	15
Total	5	2	6	8	7	12	5	1	4	1	7	3	61	18	0	10	1,811	2	18

Edwards	JUL	AUG	SEP	OCT	NOV	DEC	JAN	FEB	MAR	APR	MAY	JUN	Total	Max Age	Min Age	Avg Age	Max Days	Min Days	Avg Mos	
Adoption	0	0	0	0	0	0	0	0	0	0	0	0	0	0	0	0	0	0	0	0
Emancipation	0	0	0	0	0	0	0	0	0	0	0	0	0	0	0	0	0	0	0	0
Custodianship/Guardianship	0	0	0	0	0	0	0	0	0	0	0	0	0	0	0	0	0	0	0	0
Other	0	0	0	0	0	0	0	0	0	0	0	0	0	0	0	0	0	0	0	0
Reunification	0	0	0	0	0	0	0	0	1	0	0	0	1	7	7	7	607	607	19	
Transfer	0	0	0	0	0	0	0	0	0	0	0	0	0	0	0	0	0	0	0	
Total	0	0	0	0	0	0	0	0	1	0	0	0	1	7	7	7	607	607	19	

Elk	JUL	AUG	SEP	OCT	NOV	DEC	JAN	FEB	MAR	APR	MAY	JUN	Total	Max Age	Min Age	Avg Age	Max Days	Min Days	Avg Mos
Adoption	0	0	0	0	0	0	1	1	0	0	0	0	2	18	17	18	1,206	1,170	39
Emancipation	0	0	0	0	0	0	0	0	0	0	1	0	1	18	18	18	359	359	11
Custodianship/Guardianship	0	0	0	0	0	0	0	0	0	0	0	0	0	0	0	0	0	0	0
Other	0	0	0	0	0	0	0	0	0	0	0	0	0	0	0	0	0	0	0
Reunification	1	0	0	0	0	0	0	0	0	0	0	0	1	3	3	3	159	159	5
Transfer	0	0	0	0	0	0	0	0	0	0	0	0	0	0	0	0	0	0	0
Total	1	0	0	0	0	0	1	1	0	0	1	0	4	18	3	14	1,206	159	23

Ellis	JUL	AUG	SEP	OCT	NOV	DEC	JAN	FEB	MAR	APR	MAY	JUN	Total	Max Age	Min Age	Avg Age	Max Days	Min Days	Avg Mos
Adoption	0	0	1	1	0	0	0	0	0	0	0	0	2	14	2	8	762	746	25
Emancipation	0	0	1	0	0	0	0	0	0	0	0	0	1	18	18	18	821	821	26
Custodianship/Guardianship	1	0	0	3	0	0	0	0	0	0	0	0	4	17	12	15	1,245	679	36
Other	0	0	0	0	0	0	0	0	0	0	0	0	0	0	0	0	0	0	0
Reunification	2	5	0	3	1	5	3	0	3	2	5	2	31	17	0	7	877	14	7
Transfer	0	0	0	0	0	0	0	1	0	0	0	0	1	16	16	16	363	363	11
Total	3	5	2	7	1	5	3	1	3	2	5	2	39	18	0	9	1,245	14	12

Ellsworth	JUL	AUG	SEP	OCT	NOV	DEC	JAN	FEB	MAR	APR	MAY	JUN	Total	Max Age	Min Age	Avg Age	Max Days	Min Days	Avg Mos
Adoption	0	0	0	0	0	0	0	0	0	0	0	0	0	0	0	0	0	0	0
Emancipation	0	0	0	0	0	0	0	0	0	0	0	0	0	0	0	0	0	0	0
Custodianship/Guardianship	0	0	0	0	0	0	0	0	0	0	0	0	0	0	0	0	0	0	0
Other	0	0	0	0	0	0	0	0	0	0	0	0	0	0	0	0	0	0	0
Reunification	0	0	0	0	0	1	1	0	0	0	3	0	5	16	1	7	126	8	1
Transfer	0	0	0	0	0	0	0	0	0	0	0	0	0	0	0	0	0	0	0
Total	0	0	0	0	0	1	1	0	0	0	3	0	5	16	1	7	126	8	1

Finney	JUL	AUG	SEP	OCT	NOV	DEC	JAN	FEB	MAR	APR	MAY	JUN	Total	Max Age	Min Age	Avg Age	Max Days	Min Days	Avg Mos
Adoption	0	0	0	0	2	0	0	0	0	0	0	0	2	3	2	3	949	711	27
Emancipation	0	0	0	0	0	1	0	2	2	1	0	2	8	18	18	18	1,293	54	25
Custodianship/Guardianship	0	1	0	0	1	0	0	0	1	0	4	0	7	13	2	9	640	111	13
Other	0	0	0	0	0	0	0	0	0	1	0	0	1	12	12	12	3,350	3,350	110
Reunification	0	5	2	2	6	0	5	2	3	2	5	3	35	17	1	11	862	5	10
Transfer	0	0	0	0	0	0	0	0	0	0	0	0	0	0	0	0	0	0	0
Total	0	6	2	2	9	1	5	4	6	4	9	5	53	18	1	12	3,350	5	15

Ford	JUL	AUG	SEP	OCT	NOV	DEC	JAN	FEB	MAR	APR	MAY	JUN	Total	Max Age	Min Age	Avg Age	Max Days	Min Days	Avg Mos
Adoption	0	0	1	1	0	0	0	0	1	0	2	0	5	7	1	3	867	596	24
Emancipation	2	0	0	0	0	1	0	1	0	0	0	1	5	18	18	18	1,961	174	27
Custodianship/Guardianship	0	0	0	0	0	0	0	0	0	0	0	0	0	0	0	0	0	0	0
Other	0	0	0	0	0	0	0	0	0	0	1	0	1	17	17	17	231	231	7
Reunification	5	5	2	2	2	3	3	0	1	1	1	0	25	17	0	8	502	4	7
Transfer	0	0	0	0	0	0	0	0	0	0	0	0	0	0	0	0	0	0	0
Total	7	5	3	3	2	4	3	1	2	1	4	1	36	18	0	9	1,961	4	12

Franklin	JUL	AUG	SEP	OCT	NOV	DEC	JAN	FEB	MAR	APR	MAY	JUN	Total	Max Age	Min Age	Avg Age	Max Days	Min Days	Avg Mos
Adoption	0	0	1	0	2	0	0	0	0	1	1	0	5	13	2	8	1,576	716	39
Emancipation	2	1	0	0	0	0	1	0	0	0	0	0	4	18	18	18	2,583	482	45
Custodianship/Guardianship	0	0	0	2	0	0	0	0	0	1	0	0	3	17	1	11	736	272	19
Other	0	0	0	0	0	0	0	0	0	1	0	0	1	3	3	3	102	102	3
Reunification	0	1	2	0	1	1	3	3	9	3	0	1	24	17	0	10	913	2	9
Transfer	0	0	1	0	1	0	0	0	0	1	0	0	3	15	13	14	416	202	10
Total	2	2	4	2	4	1	4	3	9	7	1	1	40	18	0	11	2,583	2	17

Geary	JUL	AUG	SEP	OCT	NOV	DEC	JAN	FEB	MAR	APR	MAY	JUN	Total	Max Age	Min Age	Avg Age	Max Days	Min Days	Avg Mos
Adoption	1	0	0	0	2	3	0	1	1	0	1	2	11	13	1	6	1,361	492	29
Emancipation	0	1	1	0	0	0	1	0	0	1	0	0	4	18	18	18	1,464	369	27
Custodianship/Guardianship	0	1	0	0	0	1	1	0	1	1	0	0	5	13	0	6	660	257	17
Other	0	0	0	0	0	0	0	0	0	0	0	0	0	0	0	0	0	0	0
Reunification	1	2	7	0	1	1	2	1	0	5	1	0	21	16	0	8	700	2	7
Transfer	0	0	0	0	0	0	0	0	0	0	0	0	0	0	0	0	0	0	0
Total	2	4	8	0	3	5	4	2	2	7	2	2	41	18	0	8	1,464	2	16

Gove	JUL	AUG	SEP	OCT	NOV	DEC	JAN	FEB	MAR	APR	MAY	JUN	Total	Max Age	Min Age	Avg Age	Max Days	Min Days	Avg Mos
Adoption	0	0	0	0	0	0	0	0	0	0	0	0	0	0	0	0	0	0	0
Emancipation	0	0	0	0	0	0	0	0	1	0	0	0	1	18	18	18	1,146	1,146	37
Custodianship/Guardianship	0	0	0	0	0	0	0	0	0	0	0	0	0	0	0	0	0	0	0
Other	0	0	0	0	0	0	0	0	0	0	0	0	0	0	0	0	0	0	0
Reunification	0	0	0	0	0	0	0	0	0	0	0	0	0	0	0	0	0	0	0
Transfer	0	0	0	0	0	0	0	0	0	0	0	0	0	0	0	0	0	0	0
Total	0	0	0	0	0	0	0	0	1	0	0	0	1	18	18	18	1,146	1146	37

Graham	JUL	AUG	SEP	OCT	NOV	DEC	JAN	FEB	MAR	APR	MAY	JUN	Total	Max Age	Min Age	Avg Age	Max Days	Min Days	Avg Mos
Adoption	0	0	0	0	0	0	0	0	0	0	0	0	0	0	0	0	0	0	0
Emancipation	0	0	0	0	0	0	0	0	0	0	0	0	0	0	0	0	0	0	0
Custodianship/Guardianship	0	0	0	0	0	0	0	0	0	0	0	0	0	0	0	0	0	0	0
Other	0	0	0	0	0	0	0	0	0	0	0	0	0	0	0	0	0	0	0
Reunification	0	0	0	0	1	0	0	0	0	0	0	0	1	7	7	7	28	28	0
Transfer	0	0	0	0	0	0	0	0	0	0	0	0	0	0	0	0	0	0	0
Total	0	0	0	0	1	0	0	0	0	0	0	0	1	7	7	7	28	28	0

Grant	JUL	AUG	SEP	OCT	NOV	DEC	JAN	FEB	MAR	APR	MAY	JUN	Total	Max Age	Min Age	Avg Age	Max Days	Min Days	Avg Mos
Adoption	0	0	0	0	0	0	0	0	0	0	0	0	0	0	0	0	0	0	0
Emancipation	0	0	0	0	0	0	0	0	0	0	0	0	0	0	0	0	0	0	0
Custodianship/Guardianship	0	0	1	0	0	0	0	0	0	0	0	0	1	6	6	6	985	985	32
Other	0	0	0	0	0	0	0	0	0	0	0	0	0	0	0	0	0	0	0
Reunification	3	0	0	0	0	2	0	0	0	0	0	0	5	15	0	8	214	47	3
Transfer	0	0	0	0	0	0	0	0	0	0	0	0	0	0	0	0	0	0	0
Total	3	0	1	0	0	2	0	0	0	0	0	0	6	15	0	8	985	47	8

Gray	JUL	AUG	SEP	OCT	NOV	DEC	JAN	FEB	MAR	APR	MAY	JUN	Total	Max Age	Min Age	Avg Age	Max Days	Min Days	Avg Mos
Adoption	0	0	0	0	0	0	0	0	0	0	0	0	0	0	0	0	0	0	0
Emancipation	0	0	0	0	0	0	0	0	0	0	0	0	0	0	0	0	0	0	0
Custodianship/Guardianship	0	0	0	0	0	0	0	0	0	0	0	0	0	0	0	0	0	0	0
Other	0	0	0	0	0	0	0	0	0	0	0	0	0	0	0	0	0	0	0
Reunification	0	4	0	2	0	3	0	2	2	0	0	0	13	14	3	8	486	233	9
Transfer	0	0	0	0	0	0	0	0	0	0	0	0	0	0	0	0	0	0	0
Total	0	4	0	2	0	3	0	2	2	0	0	0	13	14	3	8	486	233	9

Greeley	JUL	AUG	SEP	OCT	NOV	DEC	JAN	FEB	MAR	APR	MAY	JUN	Total	Max Age	Min Age	Avg Age	Max Days	Min Days	Avg Mos	
Adoption	0	0	0	0	0	0	0	0	0	0	0	0	0	0	0	0	0	0	0	0
Emancipation	0	0	0	0	0	0	0	0	0	0	0	0	0	0	0	0	0	0	0	0
Custodianship/Guardianship	0	0	0	0	0	0	0	0	0	0	0	0	0	0	0	0	0	0	0	0
Other	0	0	0	0	0	0	0	0	0	0	0	0	0	0	0	0	0	0	0	0
Reunification	0	0	0	0	0	0	2	0	0	0	0	0	2	13	9	11	207	207	6	
Transfer	0	0	0	0	0	0	0	0	0	0	0	0	0	0	0	0	0	0	0	0
Total	0	0	0	0	0	0	2	0	0	0	0	0	2	13	9	11	207	207	6	

Greenwood	JUL	AUG	SEP	OCT	NOV	DEC	JAN	FEB	MAR	APR	MAY	JUN	Total	Max Age	Min Age	Avg Age	Max Days	Min Days	Avg Mos
Adoption	0	3	0	0	1	0	0	0	0	0	1	0	5	9	3	5	1,055	637	30
Emancipation	0	1	0	0	0	0	1	0	0	0	0	0	2	18	18	18	686	539	20
Custodianship/Guardianship	0	0	0	0	0	0	0	3	0	0	0	0	3	5	2	3	294	294	9
Other	0	0	0	0	0	0	0	0	0	0	0	0	0	0	0	0	0	0	0
Reunification	0	0	1	4	0	0	1	0	0	0	3	2	11	14	1	9	650	6	8
Transfer	0	0	0	0	0	0	0	0	0	0	0	0	0	0	0	0	0	0	0
Total	0	4	1	4	1	0	2	3	0	0	4	2	21	18	1	8	1,055	6	15

Hamilton	JUL	AUG	SEP	OCT	NOV	DEC	JAN	FEB	MAR	APR	MAY	JUN	Total	Max Age	Min Age	Avg Age	Max Days	Min Days	Avg Mos
Adoption	0	0	0	0	0	0	0	0	0	0	0	0	0	0	0	0	0	0	0
Emancipation	0	0	0	0	0	0	0	0	0	0	0	0	0	0	0	0	0	0	0
Custodianship/Guardianship	0	0	0	0	0	0	0	0	0	0	0	0	0	0	0	0	0	0	0
Other	0	0	0	0	0	0	0	0	0	0	1	0	1	0	0	0	111	111	3
Reunification	1	0	1	0	0	0	0	0	0	0	0	0	2	17	17	17	275	196	8
Transfer	0	0	0	0	0	0	0	0	0	0	0	0	0	0	0	0	0	0	0
Total	1	0	1	0	0	0	0	0	0	0	1	0	3	17	0	11	275	111	6

Harper	JUL	AUG	SEP	OCT	NOV	DEC	JAN	FEB	MAR	APR	MAY	JUN	Total	Max Age	Min Age	Avg Age	Max Days	Min Days	Avg Mos
Adoption	0	0	0	0	0	0	0	0	0	0	0	0	0	0	0	0	0	0	0
Emancipation	0	0	0	0	0	0	0	0	0	0	0	0	0	0	0	0	0	0	0
Custodianship/Guardianship	0	0	0	0	0	0	0	0	0	0	0	0	0	0	0	0	0	0	0
Other	0	0	0	0	0	0	0	0	0	0	0	0	0	0	0	0	0	0	0
Reunification	0	0	2	0	0	1	0	0	0	0	2	0	5	14	3	10	626	325	16
Transfer	0	0	0	0	0	0	0	0	0	0	0	0	0	0	0	0	0	0	0
Total	0	0	2	0	0	1	0	0	0	0	2	0	5	14	3	10	626	325	16

Harvey	JUL	AUG	SEP	OCT	NOV	DEC	JAN	FEB	MAR	APR	MAY	JUN	Total	Max Age	Min Age	Avg Age	Max Days	Min Days	Avg Mos
Adoption	2	1	0	2	3	2	2	0	0	2	0	0	14	14	1	5	1,553	576	32
Emancipation	0	0	0	0	0	0	1	0	0	0	1	1	3	18	18	18	1,463	540	31
Custodianship/Guardianship	0	0	0	1	0	0	0	0	0	0	0	0	1	16	16	16	760	760	24
Other	0	0	0	0	0	0	0	0	0	0	0	0	0	0	0	0	0	0	0
Reunification	0	0	1	1	1	2	0	0	7	0	0	3	15	15	0	7	826	102	11
Transfer	0	0	0	0	0	0	0	0	0	0	0	0	0	0	0	0	0	0	0
Total	2	1	1	4	4	4	3	0	7	2	1	4	33	18	0	7	1,553	102	22

Haskell	JUL	AUG	SEP	OCT	NOV	DEC	JAN	FEB	MAR	APR	MAY	JUN	Total	Max Age	Min Age	Avg Age	Max Days	Min Days	Avg Mos
Adoption	0	0	0	0	0	0	0	0	0	0	0	0	0	0	0	0	0	0	0
Emancipation	0	0	0	0	0	0	0	0	0	0	1	0	1	18	18	18	483	483	15
Custodianship/Guardianship	0	0	0	0	0	0	0	0	1	0	0	0	1	10	10	10	899	899	29
Other	0	0	0	0	0	0	0	0	0	0	0	0	0	0	0	0	0	0	0
Reunification	0	0	0	0	0	0	0	0	0	0	0	0	0	0	0	0	0	0	0
Transfer	0	0	0	0	0	0	0	0	0	0	0	0	0	0	0	0	0	0	0
Total	0	0	0	0	0	0	0	0	1	0	1	0	2	18	10	14	899	483	22

Hodgeman	JUL	AUG	SEP	OCT	NOV	DEC	JAN	FEB	MAR	APR	MAY	JUN	Total	Max Age	Min Age	Avg Age	Max Days	Min Days	Avg Mos
Adoption	0	0	0	0	0	0	0	0	0	0	0	0	0	0	0	0	0	0	0
Emancipation	0	0	0	0	0	0	0	0	0	0	0	0	0	0	0	0	0	0	0
Custodianship/Guardianship	0	0	0	0	0	0	0	0	0	0	0	0	0	0	0	0	0	0	0
Other	0	0	0	0	0	0	0	0	0	0	0	0	0	0	0	0	0	0	0
Reunification	0	0	0	0	0	0	2	0	0	0	0	0	2	4	2	3	244	244	8
Transfer	0	0	0	0	0	0	0	0	0	0	0	0	0	0	0	0	0	0	0
Total	0	0	0	0	0	0	2	0	0	0	0	0	2	4	2	3	244	244	8

Jackson	JUL	AUG	SEP	OCT	NOV	DEC	JAN	FEB	MAR	APR	MAY	JUN	Total	Max Age	Min Age	Avg Age	Max Days	Min Days	Avg Mos
Adoption	0	0	0	0	0	0	0	0	0	0	3	1	4	10	4	6	1,529	752	40
Emancipation	1	0	0	0	0	0	1	0	0	0	0	0	2	18	18	18	1,419	644	34
Custodianship/Guardianship	0	0	0	0	0	0	0	0	0	0	0	0	0	0	0	0	0	0	0
Other	0	0	0	0	0	0	0	0	0	0	0	0	0	0	0	0	0	0	0
Reunification	0	0	0	0	1	1	5	0	4	0	0	8	19	17	0	6	510	101	7
Transfer	0	0	0	0	0	0	0	0	1	0	0	3	4	8	1	4	91	6	2
Total	1	0	0	0	1	1	6	0	5	0	3	12	29	18	0	7	1,529	6	13

Jefferson	JUL	AUG	SEP	OCT	NOV	DEC	JAN	FEB	MAR	APR	MAY	JUN	Total	Max Age	Min Age	Avg Age	Max Days	Min Days	Avg Mos
Adoption	0	0	0	1	0	0	1	0	0	1	0	0	3	13	3	7	1,888	818	39
Emancipation	1	0	1	0	0	1	0	1	0	0	0	0	4	19	18	18	901	149	17
Custodianship/Guardianship	1	3	0	0	0	0	1	0	0	0	0	0	5	16	0	7	749	190	13
Other	0	0	0	0	0	0	0	0	0	0	0	0	0	0	0	0	0	0	0
Reunification	1	3	0	1	1	0	1	5	0	1	3	1	17	17	1	10	545	20	10
Transfer	0	0	0	0	0	0	0	0	0	0	0	0	0	0	0	0	0	0	0
Total	3	6	1	2	1	1	3	6	0	2	3	1	29	19	0	10	1,888	20	14

Jewell	JUL	AUG	SEP	OCT	NOV	DEC	JAN	FEB	MAR	APR	MAY	JUN	Total	Max Age	Min Age	Avg Age	Max Days	Min Days	Avg Mos
Adoption	0	0	0	0	0	0	0	0	0	0	0	0	0	0	0	0	0	0	0
Emancipation	0	0	1	0	0	0	0	0	0	0	0	0	1	18	18	18	766	766	25
Custodianship/Guardianship	0	0	0	0	0	0	0	0	0	0	0	0	0	0	0	0	0	0	0
Other	0	0	0	0	0	0	0	0	0	0	0	0	0	0	0	0	0	0	0
Reunification	0	1	0	0	0	0	1	0	0	0	0	0	2	13	12	13	249	209	7
Transfer	0	0	0	0	0	0	0	0	0	0	0	0	0	0	0	0	0	0	0
Total	0	1	1	0	0	0	1	0	0	0	0	0	3	18	12	14	766	209	13

Johnson	JUL	AUG	SEP	OCT	NOV	DEC	JAN	FEB	MAR	APR	MAY	JUN	Total	Max Age	Min Age	Avg Age	Max Days	Min Days	Avg Mos
Adoption	6	6	5	12	15	8	1	3	13	11	2	1	83	17	1	7	1,784	370	33
Emancipation	7	3	1	1	3	2	4	0	3	3	2	6	35	20	18	18	3,922	179	32
Custodianship/Guardianship	1	1	4	5	4	2	1	2	1	0	0	0	21	17	3	13	911	102	15
Other	0	1	0	0	0	0	1	0	0	0	0	0	2	15	13	14	629	551	19
Reunification	19	17	19	20	21	22	12	12	30	3	18	19	212	18	0	7	1,435	1	8
Transfer	0	0	1	1	0	0	1	0	0	0	0	0	3	17	15	16	624	155	13
Total	33	28	30	39	43	34	20	17	47	17	22	26	356	20	0	9	3,922	1	17

Kearny	JUL	AUG	SEP	OCT	NOV	DEC	JAN	FEB	MAR	APR	MAY	JUN	Total	Max Age	Min Age	Avg Age	Max Days	Min Days	Avg Mos
Adoption	0	0	0	0	0	0	0	0	0	0	0	0	0	0	0	0	0	0	0
Emancipation	0	0	0	0	0	0	0	0	0	0	0	0	0	0	0	0	0	0	0
Custodianship/Guardianship	0	0	0	0	0	0	0	1	0	0	0	0	1	15	15	15	1	1	0
Other	0	0	0	0	0	0	0	0	0	0	0	0	0	0	0	0	0	0	0
Reunification	2	1	0	0	0	0	0	2	0	2	0	0	7	16	4	10	930	72	12
Transfer	0	0	0	0	0	0	0	0	0	0	0	0	0	0	0	0	0	0	0
Total	2	1	0	0	0	0	0	3	0	2	0	0	8	16	4	10	930	1	11

Kingman	JUL	AUG	SEP	OCT	NOV	DEC	JAN	FEB	MAR	APR	MAY	JUN	Total	Max Age	Min Age	Avg Age	Max Days	Min Days	Avg Mos
Adoption	0	0	0	0	0	0	0	0	1	1	0	0	2	7	2	5	1,000	671	27
Emancipation	1	1	0	0	0	1	0	0	0	0	0	1	4	18	18	18	1,467	441	32
Custodianship/Guardianship	0	0	0	0	0	0	0	0	0	0	0	0	0	0	0	0	0	0	0
Other	0	0	0	0	0	0	0	0	0	0	0	0	0	0	0	0	0	0	0
Reunification	0	5	0	1	1	0	1	0	0	2	0	0	10	15	0	9	332	35	4
Transfer	0	0	0	0	0	0	0	0	0	0	0	0	0	0	0	0	0	0	0
Total	1	6	0	1	1	1	1	0	1	3	0	1	16	18	0	11	1,467	35	14

Kiowa	JUL	AUG	SEP	OCT	NOV	DEC	JAN	FEB	MAR	APR	MAY	JUN	Total	Max Age	Min Age	Avg Age	Max Days	Min Days	Avg Mos
Adoption	0	0	0	0	0	0	0	0	0	0	0	0	0	0	0	0	0	0	0
Emancipation	0	0	0	0	0	0	0	0	0	0	0	0	0	0	0	0	0	0	0
Custodianship/Guardianship	0	0	0	0	0	0	0	0	0	0	0	0	0	0	0	0	0	0	0
Other	0	0	0	0	0	0	0	0	0	0	0	0	0	0	0	0	0	0	0
Reunification	0	0	0	0	0	0	0	0	0	0	0	0	0	0	0	0	0	0	0
Transfer	0	0	0	0	0	0	0	0	0	0	0	0	0	0	0	0	0	0	0
Total	0	0	0	0	0	0	0	0	0	0	0	0	0	0	0	0	0	0	0

Labette	JUL	AUG	SEP	OCT	NOV	DEC	JAN	FEB	MAR	APR	MAY	JUN	Total	Max Age	Min Age	Avg Age	Max Days	Min Days	Avg Mos
Adoption	5	2	0	3	0	0	0	1	0	1	0	0	12	12	0	5	1,545	53	27
Emancipation	0	0	0	0	0	1	0	1	1	0	0	0	3	18	18	18	509	110	10
Custodianship/Guardianship	1	0	1	3	0	0	0	0	0	0	0	0	5	16	4	9	1,430	333	32
Other	0	0	0	0	0	0	0	0	1	0	1	0	2	17	4	11	462	225	11
Reunification	3	1	3	0	4	0	0	1	5	1	2	8	28	17	0	8	476	11	4
Transfer	0	0	0	0	0	0	0	0	0	1	0	0	1	16	16	16	83	83	2
Total	9	3	4	6	4	1	0	3	7	3	3	8	51	18	0	8	1,545	11	13

Lane	JUL	AUG	SEP	OCT	NOV	DEC	JAN	FEB	MAR	APR	MAY	JUN	Total	Max Age	Min Age	Avg Age	Max Days	Min Days	Avg Mos
Adoption	0	0	0	0	0	0	0	0	0	0	0	0	0	0	0	0	0	0	0
Emancipation	0	0	0	0	0	0	0	0	0	0	0	0	0	0	0	0	0	0	0
Custodianship/Guardianship	0	0	0	0	0	0	1	0	0	0	0	0	1	6	6	6	275	275	9
Other	0	0	0	0	0	0	0	0	0	0	0	0	0	0	0	0	0	0	0
Reunification	1	1	0	1	0	0	0	0	0	0	3	0	6	14	1	7	486	170	8
Transfer	0	0	0	0	0	0	0	0	0	0	0	0	0	0	0	0	0	0	0
Total	1	1	0	1	0	0	1	0	0	0	3	0	7	14	1	7	486	170	8

Leavenworth	JUL	AUG	SEP	OCT	NOV	DEC	JAN	FEB	MAR	APR	MAY	JUN	Total	Max Age	Min Age	Avg Age	Max Days	Min Days	Avg Mos
Adoption	2	0	2	0	1	0	0	0	1	0	1	3	10	17	1	5	1,489	615	30
Emancipation	2	0	0	0	0	1	0	0	2	1	3	0	9	18	18	18	4,819	190	53
Custodianship/Guardianship	1	2	2	4	0	3	1	5	0	3	2	0	23	16	2	8	1,277	106	17
Other	0	0	0	1	0	0	0	0	0	0	0	0	1	1	1	1	434	434	14
Reunification	3	6	3	3	4	8	7	1	3	2	3	6	49	16	0	6	1,071	8	10
Transfer	0	1	0	0	0	0	1	0	0	0	0	0	2	15	15	15	650	396	17
Total	8	9	7	8	5	12	9	6	6	6	9	9	94	18	0	8	4,819	8	18

Lincoln	JUL	AUG	SEP	OCT	NOV	DEC	JAN	FEB	MAR	APR	MAY	JUN	Total	Max Age	Min Age	Avg Age	Max Days	Min Days	Avg Mos
Adoption	2	0	0	0	0	0	0	0	0	1	0	0	3	14	8	10	1,176	612	32
Emancipation	0	0	0	0	0	0	0	0	0	0	0	0	0	0	0	0	0	0	0
Custodianship/Guardianship	0	0	0	0	0	0	0	0	0	0	0	1	1	1	1	1	142	142	4
Other	0	0	0	0	0	0	0	0	0	0	0	0	0	0	0	0	0	0	0
Reunification	0	2	0	0	0	2	1	0	0	0	1	0	6	13	6	9	347	54	6
Transfer	0	0	0	0	0	0	0	0	0	0	0	0	0	0	0	0	0	0	0
Total	2	2	0	0	0	2	1	0	0	1	1	1	10	14	1	9	1,176	54	13

Linn	JUL	AUG	SEP	OCT	NOV	DEC	JAN	FEB	MAR	APR	MAY	JUN	Total	Max Age	Min Age	Avg Age	Max Days	Min Days	Avg Mos
Adoption	0	0	0	0	0	0	0	0	0	0	0	0	0	0	0	0	0	0	0
Emancipation	0	0	0	0	0	0	0	0	0	0	1	0	1	18	18	18	434	434	14
Custodianship/Guardianship	0	0	0	0	0	0	0	0	0	0	0	0	0	0	0	0	0	0	0
Other	0	0	0	0	0	0	0	0	0	0	0	0	0	0	0	0	0	0	0
Reunification	0	0	0	0	0	4	0	5	0	1	1	0	11	15	1	8	280	12	4
Transfer	0	0	0	0	0	0	0	0	0	0	0	0	0	0	0	0	0	0	0
Total	0	0	0	0	0	4	0	5	0	1	2	0	12	18	1	9	658	12	6

Logan	JUL	AUG	SEP	OCT	NOV	DEC	JAN	FEB	MAR	APR	MAY	JUN	Total	Max Age	Min Age	Avg Age	Max Days	Min Days	Avg Mos
Adoption	0	0	1	0	0	0	0	0	0	0	0	0	1	6	6	6	1,134	1,134	37
Emancipation	1	0	0	0	0	0	0	0	0	0	0	0	1	18	18	18	3,198	3,198	105
Custodianship/Guardianship	0	0	0	0	0	0	0	0	0	0	0	1	1	14	14	14	390	390	12
Other	0	0	0	0	0	0	0	0	0	0	0	0	0	0	0	0	0	0	0
Reunification	0	0	0	0	0	0	0	0	0	0	0	0	0	0	0	0	0	0	0
Transfer	0	0	0	0	0	0	0	0	0	0	0	0	0	0	0	0	0	0	0
Total	1	0	1	0	0	0	0	0	0	0	0	1	3	18	6	13	3,198	390	51

Lyon	JUL	AUG	SEP	OCT	NOV	DEC	JAN	FEB	MAR	APR	MAY	JUN	Total	Max Age	Min Age	Avg Age	Max Days	Min Days	Avg Mos
Adoption	1	3	0	1	0	5	0	1	0	2	0	4	17	12	1	5	2,105	361	30
Emancipation	0	2	0	1	0	0	0	0	1	0	1	1	6	18	18	18	2,897	223	43
Custodianship/Guardianship	0	0	0	1	0	0	0	0	0	0	0	0	1	14	14	14	727	727	23
Other	0	0	0	0	0	0	0	0	0	0	0	0	0	0	0	0	0	0	0
Reunification	1	4	1	0	2	1	3	0	0	2	2	4	20	17	1	7	588	56	11
Transfer	0	0	0	0	0	0	0	0	0	0	1	0	1	17	17	17	356	356	11
Total	2	9	1	3	2	6	3	1	1	4	4	9	45	18	1	8	2,897	56	22

Marion	JUL	AUG	SEP	OCT	NOV	DEC	JAN	FEB	MAR	APR	MAY	JUN	Total	Max Age	Min Age	Avg Age	Max Days	Min Days	Avg Mos
Adoption	0	0	2	0	0	0	0	0	0	0	0	0	2	13	11	12	1,274	1,274	41
Emancipation	0	0	0	0	0	0	0	0	0	0	0	0	0	0	0	0	0	0	0
Custodianship/Guardianship	0	0	0	0	0	1	0	0	0	0	0	0	1	14	14	14	294	294	9
Other	0	0	0	0	0	0	0	0	0	0	0	0	0	0	0	0	0	0	0
Reunification	4	0	1	0	2	0	0	1	3	0	3	0	14	17	0	9	685	48	5
Transfer	0	0	0	0	0	0	0	0	0	0	0	0	0	0	0	0	0	0	0
Total	4	0	3	0	2	1	0	1	3	0	3	0	17	17	0	9	1,274	48	9

Marshall	JUL	AUG	SEP	OCT	NOV	DEC	JAN	FEB	MAR	APR	MAY	JUN	Total	Max Age	Min Age	Avg Age	Max Days	Min Days	Avg Mos
Adoption	0	0	0	0	0	0	0	1	1	0	0	0	2	16	4	10	966	697	27
Emancipation	0	2	0	0	0	0	0	0	0	0	0	2	4	18	18	18	1,589	110	25
Custodianship/Guardianship	0	0	0	0	0	1	0	0	0	1	0	0	2	16	14	15	365	39	6
Other	0	0	0	0	0	0	0	0	0	0	0	0	0	0	0	0	0	0	0
Reunification	0	2	1	0	0	0	0	0	0	3	0	2	8	15	2	10	461	49	8
Transfer	0	0	1	0	0	0	0	0	0	0	0	0	1	12	12	12	147	147	4
Total	0	4	2	0	0	1	0	1	1	4	0	4	17	18	2	12	1,589	39	14

Mcpherson	JUL	AUG	SEP	OCT	NOV	DEC	JAN	FEB	MAR	APR	MAY	JUN	Total	Max Age	Min Age	Avg Age	Max Days	Min Days	Avg Mos
Adoption	0	0	0	0	0	0	1	0	0	0	0	0	1	1	1	1	404	404	13
Emancipation	0	1	0	1	0	1	0	0	0	0	0	0	3	19	18	18	1,616	195	33
Custodianship/Guardianship	0	1	0	0	0	0	0	0	0	0	0	0	1	15	15	15	559	559	18
Other	0	0	0	0	0	0	0	0	0	0	0	0	0	0	0	0	0	0	0
Reunification	2	0	3	2	3	1	0	0	0	1	1	0	13	17	0	6	517	0	4
Transfer	0	0	0	0	0	0	0	0	0	0	0	0	0	0	0	0	0	0	0
Total	2	2	3	3	3	2	1	0	0	1	1	0	18	19	0	9	1,616	0	10

Meade	JUL	AUG	SEP	OCT	NOV	DEC	JAN	FEB	MAR	APR	MAY	JUN	Total	Max Age	Min Age	Avg Age	Max Days	Min Days	Avg Mos	
Adoption	0	0	0	0	0	0	0	0	0	0	0	0	0	0	0	0	0	0	0	0
Emancipation	1	0	0	0	0	0	0	0	0	0	0	0	1	18	18	18	83	83	2	
Custodianship/Guardianship	0	0	0	0	0	0	0	0	0	0	0	0	0	0	0	0	0	0	0	0
Other	0	0	0	0	0	0	0	0	0	0	0	0	0	0	0	0	0	0	0	0
Reunification	0	0	0	0	0	2	0	0	0	0	0	0	2	13	9	11	246	246	8	
Transfer	0	0	0	0	0	0	0	0	0	0	0	0	0	0	0	0	0	0	0	0
Total	1	0	0	0	0	2	0	0	0	0	0	0	3	18	9	13	246	83	6	

Miami	JUL	AUG	SEP	OCT	NOV	DEC	JAN	FEB	MAR	APR	MAY	JUN	Total	Max Age	Min Age	Avg Age	Max Days	Min Days	Avg Mos	
Adoption	1	0	0	0	0	0	0	0	0	0	0	0	1	2	2	2	1,046	1,046	34	
Emancipation	0	0	0	1	0	0	1	1	0	0	0	0	3	18	18	18	1,151	588	27	
Custodianship/Guardianship	0	0	0	0	0	1	0	0	0	1	0	0	2	14	13	14	949	19	16	
Other	0	0	0	0	0	0	0	0	0	0	0	0	0	0	0	0	0	0	0	0
Reunification	0	6	0	0	0	3	1	0	0	4	0	2	16	17	0	8	679	3	9	
Transfer	0	0	0	0	0	1	0	0	0	0	0	0	1	15	15	15	594	594	19	
Total	1	6	0	1	0	5	2	1	0	5	0	2	23	18	0	10	1,151	3	13	

Mitchell	JUL	AUG	SEP	OCT	NOV	DEC	JAN	FEB	MAR	APR	MAY	JUN	Total	Max Age	Min Age	Avg Age	Max Days	Min Days	Avg Mos	
Adoption	2	0	0	0	0	0	0	0	0	0	0	0	2	7	6	7	922	922	30	
Emancipation	1	0	1	0	0	0	0	0	0	0	2	0	4	18	18	18	752	491	21	
Custodianship/Guardianship	0	0	2	0	0	0	0	0	0	0	0	0	2	2	1	2	148	148	4	
Other	0	0	0	0	0	0	0	0	0	0	0	0	0	0	0	0	0	0	0	0
Reunification	1	1	1	0	0	0	0	2	0	0	1	1	7	16	9	14	340	21	4	
Transfer	0	0	0	0	0	0	0	0	0	0	0	0	0	0	0	0	0	0	0	0
Total	4	1	4	0	0	0	0	2	0	0	3	1	15	18	1	12	922	21	12	

Montgomery	JUL	AUG	SEP	OCT	NOV	DEC	JAN	FEB	MAR	APR	MAY	JUN	Total	Max Age	Min Age	Avg Age	Max Days	Min Days	Avg Mos
Adoption	1	0	0	0	3	0	0	0	0	0	0	3	7	16	3	8	1,778	1,055	40
Emancipation	0	0	0	1	0	0	0	1	1	0	0	1	4	19	18	18	3,421	1	48
Custodianship/Guardianship	0	0	0	0	0	0	0	0	0	0	0	0	0	0	0	0	0	0	0
Other	1	0	0	0	0	0	0	0	0	0	0	0	1	2	2	2	582	582	19
Reunification	0	6	0	2	0	2	0	1	0	0	1	0	12	18	1	8	1,006	63	13
Transfer	0	0	0	0	0	0	0	0	0	0	0	0	0	0	0	0	0	0	0
Total	2	6	0	3	3	2	0	2	1	0	1	4	24	19	1	9	3,421	1	27

Morris	JUL	AUG	SEP	OCT	NOV	DEC	JAN	FEB	MAR	APR	MAY	JUN	Total	Max Age	Min Age	Avg Age	Max Days	Min Days	Avg Mos
Adoption	0	0	0	1	0	0	0	0	0	0	0	0	1	2	2	2	434	434	14
Emancipation	0	0	0	0	0	0	1	0	1	0	0	0	2	18	18	18	536	74	10
Custodianship/Guardianship	0	0	0	0	0	0	0	0	0	0	0	0	0	0	0	0	0	0	0
Other	0	0	0	0	0	0	0	0	0	0	0	0	0	0	0	0	0	0	0
Reunification	0	0	0	0	0	0	0	2	0	0	0	0	2	10	2	6	12	12	0
Transfer	0	0	0	0	0	0	0	0	0	0	0	0	0	0	0	0	0	0	0
Total	0	0	0	1	0	0	1	2	1	0	0	0	5	18	2	10	536	12	7

Morton	JUL	AUG	SEP	OCT	NOV	DEC	JAN	FEB	MAR	APR	MAY	JUN	Total	Max Age	Min Age	Avg Age	Max Days	Min Days	Avg Mos
Adoption	0	0	0	0	0	0	0	0	0	0	0	0	0	0	0	0	0	0	0
Emancipation	0	1	0	0	0	0	0	0	0	0	0	0	1	18	18	18	2,411	2,411	79
Custodianship/Guardianship	0	0	0	0	0	0	0	0	0	0	0	0	0	0	0	0	0	0	0
Other	0	0	0	0	0	0	0	0	0	0	0	0	0	0	0	0	0	0	0
Reunification	0	1	0	0	0	0	0	1	0	0	0	0	2	11	5	8	206	203	6
Transfer	0	0	0	0	0	0	0	0	0	0	0	0	0	0	0	0	0	0	0
Total	0	2	0	0	0	0	0	1	0	0	0	0	3	18	5	11	2,411	203	30

Nemaha	JUL	AUG	SEP	OCT	NOV	DEC	JAN	FEB	MAR	APR	MAY	JUN	Total	Max Age	Min Age	Avg Age	Max Days	Min Days	Avg Mos
Adoption	0	1	0	0	0	0	0	3	2	0	2	0	8	14	1	7	1,621	685	34
Emancipation	0	0	0	0	0	0	0	0	0	0	0	0	0	0	0	0	0	0	0
Custodianship/Guardianship	0	0	0	0	0	0	0	0	0	0	0	0	0	0	0	0	0	0	0
Other	0	0	0	0	0	0	0	0	0	0	0	0	0	0	0	0	0	0	0
Reunification	0	0	2	0	0	1	0	3	0	0	0	0	6	5	1	2	338	78	7
Transfer	0	0	0	0	1	0	0	0	0	0	0	0	1	19	19	19	1,372	1,372	45
Total	0	1	2	0	1	1	0	6	2	0	2	0	15	19	1	6	1,621	78	24

Neosho	JUL	AUG	SEP	OCT	NOV	DEC	JAN	FEB	MAR	APR	MAY	JUN	Total	Max Age	Min Age	Avg Age	Max Days	Min Days	Avg Mos
Adoption	0	0	0	0	0	0	1	0	0	0	0	3	4	13	3	7	1,583	448	30
Emancipation	1	0	0	0	0	1	1	0	0	0	0	0	3	18	18	18	1,590	420	27
Custodianship/Guardianship	3	0	0	0	0	0	0	0	0	0	0	3	6	14	2	9	581	370	16
Other	0	2	0	0	0	0	0	0	0	0	0	0	2	10	8	9	341	341	11
Reunification	0	6	1	1	0	2	0	4	0	2	1	1	18	14	0	9	767	7	5
Transfer	0	0	0	0	0	0	0	0	0	0	0	0	0	0	0	0	0	0	0
Total	4	8	1	1	0	3	2	4	0	2	1	7	33	18	0	9	1,590	7	12

Ness	JUL	AUG	SEP	OCT	NOV	DEC	JAN	FEB	MAR	APR	MAY	JUN	Total	Max Age	Min Age	Avg Age	Max Days	Min Days	Avg Mos
Adoption	0	0	0	0	0	0	0	1	0	0	0	0	1	1	1	1	553	553	18
Emancipation	0	0	0	0	0	0	0	0	0	0	0	0	0	0	0	0	0	0	0
Custodianship/Guardianship	0	0	0	0	0	0	0	0	0	0	0	0	0	0	0	0	0	0	0
Other	0	0	0	0	0	0	0	0	0	0	0	0	0	0	0	0	0	0	0
Reunification	0	0	0	0	0	1	0	0	0	0	0	0	1	16	16	16	29	29	0
Transfer	0	0	0	0	0	0	0	0	0	0	0	0	0	0	0	0	0	0	0
Total	0	0	0	0	0	1	0	1	0	0	0	0	2	16	1	9	553	29	9

Norton	JUL	AUG	SEP	OCT	NOV	DEC	JAN	FEB	MAR	APR	MAY	JUN	Total	Max Age	Min Age	Avg Age	Max Days	Min Days	Avg Mos
Adoption	0	0	0	0	0	0	0	0	0	0	0	0	0	0	0	0	0	0	0
Emancipation	0	0	0	1	0	0	0	0	0	0	0	1	2	18	18	18	522	258	13
Custodianship/Guardianship	0	0	0	0	0	0	0	0	0	0	0	0	0	0	0	0	0	0	0
Other	0	0	0	0	0	0	0	0	0	0	0	0	0	0	0	0	0	0	0
Reunification	0	0	0	0	0	2	0	0	0	0	0	0	2	14	8	11	508	71	9
Transfer	0	0	0	0	0	0	0	0	0	0	0	0	0	0	0	0	0	0	0
Total	0	0	0	1	0	2	0	0	0	0	0	1	4	18	8	15	522	71	11

Osage	JUL	AUG	SEP	OCT	NOV	DEC	JAN	FEB	MAR	APR	MAY	JUN	Total	Max Age	Min Age	Avg Age	Max Days	Min Days	Avg Mos
Adoption	0	0	0	0	0	0	0	0	0	0	0	0	0	0	0	0	0	0	0
Emancipation	0	0	0	0	1	0	1	0	0	0	0	0	2	19	18	19	1,281	931	36
Custodianship/Guardianship	0	0	0	0	0	0	0	0	0	0	0	0	0	0	0	0	0	0	0
Other	0	0	0	0	0	0	0	0	0	0	0	0	0	0	0	0	0	0	0
Reunification	0	0	0	0	0	0	0	0	0	0	1	1	2	13	0	7	204	50	4
Transfer	0	0	0	0	0	0	0	0	0	1	0	0	1	16	16	16	253	253	8
Total	0	0	0	0	1	0	1	0	0	1	1	1	5	19	0	13	1,281	50	17

Osborne	JUL	AUG	SEP	OCT	NOV	DEC	JAN	FEB	MAR	APR	MAY	JUN	Total	Max Age	Min Age	Avg Age	Max Days	Min Days	Avg Mos
Adoption	0	0	0	0	0	0	0	0	0	0	0	0	0	0	0	0	0	0	0
Emancipation	0	0	0	0	0	0	0	0	0	0	0	0	0	0	0	0	0	0	0
Custodianship/Guardianship	0	0	0	0	0	0	0	0	0	0	0	0	0	0	0	0	0	0	0
Other	0	0	0	0	0	0	0	0	0	0	0	0	0	0	0	0	0	0	0
Reunification	2	0	0	0	0	1	0	0	0	0	0	0	3	17	2	8	169	52	4
Transfer	0	0	0	0	0	0	0	0	0	0	0	0	0	0	0	0	0	0	0
Total	2	0	0	0	0	1	0	0	0	0	0	0	3	17	2	8	169	52	4

Ottawa	JUL	AUG	SEP	OCT	NOV	DEC	JAN	FEB	MAR	APR	MAY	JUN	Total	Max Age	Min Age	Avg Age	Max Days	Min Days	Avg Mos	
Adoption	0	0	0	0	0	0	0	0	0	0	0	0	0	0	0	0	0	0	0	0
Emancipation	0	0	0	0	0	0	0	0	0	0	0	0	0	0	0	0	0	0	0	0
Custodianship/Guardianship	0	0	0	0	0	0	0	1	0	0	0	0	1	12	12	12	634	634	20	
Other	0	0	0	0	0	0	0	0	0	0	0	0	0	0	0	0	0	0	0	0
Reunification	0	1	0	0	0	0	0	0	1	0	0	0	2	15	13	14	237	16	4	
Transfer	0	0	0	0	0	0	0	0	0	0	0	0	0	0	0	0	0	0	0	0
Total	0	1	0	0	0	0	0	1	1	0	0	0	3	15	12	13	634	16	9	

Pawnee	JUL	AUG	SEP	OCT	NOV	DEC	JAN	FEB	MAR	APR	MAY	JUN	Total	Max Age	Min Age	Avg Age	Max Days	Min Days	Avg Mos	
Adoption	1	0	0	1	3	0	0	0	0	4	0	0	9	17	3	8	2,039	492	42	
Emancipation	0	0	0	0	0	0	1	0	0	0	1	0	2	20	19	20	1,428	1,303	44	
Custodianship/Guardianship	0	2	0	0	0	0	0	0	0	0	0	1	3	11	7	9	826	220	20	
Other	0	0	0	0	0	0	0	0	0	0	0	0	0	0	0	0	0	0	0	0
Reunification	0	2	6	2	0	1	0	0	0	0	0	0	11	15	1	9	518	27	4	
Transfer	0	0	0	0	0	0	0	0	0	0	0	0	0	0	0	0	0	0	0	0
Total	1	4	6	3	3	1	1	0	0	4	1	1	25	20	1	10	2,039	27	23	

Phillips	JUL	AUG	SEP	OCT	NOV	DEC	JAN	FEB	MAR	APR	MAY	JUN	Total	Max Age	Min Age	Avg Age	Max Days	Min Days	Avg Mos
Adoption	0	0	0	0	0	0	0	0	0	0	0	0	0	0	0	0	0	0	0
Emancipation	0	0	0	0	0	0	0	0	0	0	0	0	0	0	0	0	0	0	0
Custodianship/Guardianship	0	0	0	0	0	0	0	4	0	0	0	0	4	16	7	11	6	6	0
Other	0	0	0	0	0	0	0	0	0	0	0	0	0	0	0	0	0	0	0
Reunification	0	0	0	0	0	0	0	0	0	0	0	0	0	0	0	0	0	0	0
Transfer	0	0	0	0	0	0	0	0	0	0	0	0	0	0	0	0	0	0	0
Total	0	0	0	0	0	0	0	4	0	0	0	0	4	16	7	11	6	6	0

Pottawatomie	JUL	AUG	SEP	OCT	NOV	DEC	JAN	FEB	MAR	APR	MAY	JUN	Total	Max Age	Min Age	Avg Age	Max Days	Min Days	Avg Mos
Adoption	0	0	0	0	0	0	0	1	0	0	0	0	1	1	1	1	436	436	14
Emancipation	0	1	2	0	0	1	0	0	0	0	1	0	5	18	17	18	972	81	17
Custodianship/Guardianship	0	1	0	0	0	0	0	0	0	0	0	2	3	16	14	15	2,345	217	30
Other	0	0	0	0	0	0	0	0	0	0	0	0	0	0	0	0	0	0	0
Reunification	2	4	0	0	5	0	1	2	1	0	3	2	20	17	3	10	583	1	11
Transfer	0	0	0	0	0	0	0	0	1	0	0	0	1	18	18	18	504	504	16
Total	2	6	2	0	5	1	1	3	2	0	4	4	30	18	1	12	2,345	1	14

Pratt	JUL	AUG	SEP	OCT	NOV	DEC	JAN	FEB	MAR	APR	MAY	JUN	Total	Max Age	Min Age	Avg Age	Max Days	Min Days	Avg Mos
Adoption	0	0	0	0	0	0	0	0	0	0	3	0	3	7	4	5	1,428	1,424	46
Emancipation	0	0	0	0	0	0	0	0	0	0	0	0	0	0	0	0	0	0	0
Custodianship/Guardianship	0	0	0	0	0	0	0	0	0	0	0	0	0	0	0	0	0	0	0
Other	0	0	0	0	0	0	0	0	0	0	0	0	0	0	0	0	0	0	0
Reunification	3	0	0	0	0	3	0	0	0	0	2	0	8	10	0	5	265	63	4
Transfer	0	0	0	0	0	0	0	0	1	0	0	0	1	17	17	17	1,351	1,351	44
Total	3	0	0	0	0	3	0	0	1	0	5	0	12	17	0	6	1,428	63	18

Rawlins	JUL	AUG	SEP	OCT	NOV	DEC	JAN	FEB	MAR	APR	MAY	JUN	Total	Max Age	Min Age	Avg Age	Max Days	Min Days	Avg Mos
Adoption	0	0	0	0	0	0	0	0	0	0	0	0	0	0	0	0	0	0	0
Emancipation	0	0	0	0	0	0	0	0	0	0	0	0	0	0	0	0	0	0	0
Custodianship/Guardianship	0	0	0	0	0	0	0	0	0	0	0	0	0	0	0	0	0	0	0
Other	0	0	0	0	0	0	0	0	0	0	0	0	0	0	0	0	0	0	0
Reunification	0	0	1	1	0	0	1	0	0	0	0	0	3	10	2	5	401	66	6
Transfer	0	0	0	0	0	0	0	0	0	0	0	0	0	0	0	0	0	0	0
Total	0	0	1	1	0	0	1	0	0	0	0	0	3	10	2	5	401	66	6

Reno	JUL	AUG	SEP	OCT	NOV	DEC	JAN	FEB	MAR	APR	MAY	JUN	Total	Max Age	Min Age	Avg Age	Max Days	Min Days	Avg Mos
Adoption	3	3	4	5	3	4	7	0	0	2	0	1	32	16	1	6	2,879	438	28
Emancipation	3	1	1	1	1	1	0	1	0	0	1	1	11	19	18	18	3,306	177	29
Custodianship/Guardianship	0	0	0	0	0	0	1	0	0	0	0	1	2	16	14	15	576	279	14
Other	0	0	0	0	0	0	0	0	0	0	1	0	1	17	17	17	338	338	11
Reunification	5	8	8	9	11	4	6	7	0	12	5	4	79	18	0	8	1,155	14	9
Transfer	0	0	0	0	0	0	0	0	0	0	1	0	1	15	15	15	610	610	20
Total	11	12	13	15	15	9	14	8	0	14	8	7	126	19	0	9	3,306	14	16

Republic	JUL	AUG	SEP	OCT	NOV	DEC	JAN	FEB	MAR	APR	MAY	JUN	Total	Max Age	Min Age	Avg Age	Max Days	Min Days	Avg Mos
Adoption	0	0	0	0	0	0	0	0	0	0	0	0	0	0	0	0	0	0	0
Emancipation	0	0	0	0	0	0	0	0	0	0	1	0	1	18	18	18	1,167	1,167	38
Custodianship/Guardianship	0	0	0	0	0	0	0	0	0	0	0	0	0	0	0	0	0	0	0
Other	0	0	0	0	0	0	0	0	0	0	0	0	0	0	0	0	0	0	0
Reunification	1	0	0	0	0	0	0	0	0	0	0	0	1	17	17	17	203	203	6
Transfer	0	0	0	0	0	0	0	0	0	0	0	0	0	0	0	0	0	0	0
Total	1	0	0	0	0	0	0	0	0	0	1	0	2	18	17	18	1,167	203	22

Rice	JUL	AUG	SEP	OCT	NOV	DEC	JAN	FEB	MAR	APR	MAY	JUN	Total	Max Age	Min Age	Avg Age	Max Days	Min Days	Avg Mos
Adoption	0	0	1	0	0	4	0	0	0	0	0	0	5	11	5	8	960	807	30
Emancipation	0	2	0	0	0	0	0	0	0	0	1	0	3	18	18	18	1,312	224	19
Custodianship/Guardianship	0	0	0	0	0	0	0	0	0	0	0	0	0	0	0	0	0	0	0
Other	0	0	0	0	0	0	0	0	0	0	0	0	0	0	0	0	0	0	0
Reunification	3	0	1	1	1	1	3	0	2	2	6	2	22	15	0	9	357	39	5
Transfer	0	0	0	0	0	0	0	0	0	0	0	0	0	0	0	0	0	0	0
Total	3	2	2	1	1	5	3	0	2	2	7	2	30	18	0	10	1,312	39	10

Riley	JUL	AUG	SEP	OCT	NOV	DEC	JAN	FEB	MAR	APR	MAY	JUN	Total	Max Age	Min Age	Avg Age	Max Days	Min Days	Avg Mos
Adoption	0	3	0	0	0	0	0	0	5	1	2	0	11	7	0	4	1,721	337	31
Emancipation	1	2	0	0	0	1	0	0	0	1	0	0	5	18	18	18	2,345	412	32
Custodianship/Guardianship	2	0	0	2	0	0	0	0	2	0	0	0	6	17	2	8	899	180	15
Other	0	0	0	0	0	0	0	0	0	0	0	0	0	0	0	0	0	0	0
Reunification	0	4	1	4	2	2	6	5	6	2	2	3	37	17	0	9	556	4	7
Transfer	0	0	0	1	0	0	0	0	0	0	0	0	1	16	16	16	955	955	31
Total	3	9	1	7	2	3	6	5	13	4	4	3	60	18	0	9	2,345	4	15

Roots	JUL	AUG	SEP	OCT	NOV	DEC	JAN	FEB	MAR	APR	MAY	JUN	Total	Max Age	Min Age	Avg Age	Max Days	Min Days	Avg Mos
Adoption	0	0	0	0	0	0	0	0	0	0	0	0	0	0	0	0	0	0	0
Emancipation	0	0	0	0	0	0	0	0	0	0	0	0	0	0	0	0	0	0	0
Custodianship/Guardianship	0	0	0	0	0	0	0	0	0	0	0	0	0	0	0	0	0	0	0
Other	0	0	0	0	0	0	0	0	0	0	0	0	0	0	0	0	0	0	0
Reunification	0	0	0	0	0	0	0	0	0	0	0	0	0	0	0	0	0	0	0
Transfer	0	0	0	0	0	0	0	0	0	0	0	0	0	0	0	0	0	0	0
Total	0	0	0	0	0	0	0	0	0	0	0	0	0	0	0	0	0	0	0

Rush	JUL	AUG	SEP	OCT	NOV	DEC	JAN	FEB	MAR	APR	MAY	JUN	Total	Max Age	Min Age	Avg Age	Max Days	Min Days	Avg Mos
Adoption	0	0	0	0	0	0	0	0	0	0	0	0	0	0	0	0	0	0	0
Emancipation	0	0	0	0	0	0	0	0	0	0	0	0	0	0	0	0	0	0	0
Custodianship/Guardianship	0	0	0	0	0	0	0	0	0	0	0	0	0	0	0	0	0	0	0
Other	0	0	0	0	0	0	0	0	0	0	0	0	0	0	0	0	0	0	0
Reunification	0	0	2	0	0	0	0	0	0	0	0	0	2	3	1	2	240	238	7
Transfer	0	0	0	0	0	0	0	0	0	0	0	0	0	0	0	0	0	0	0
Total	0	0	2	0	0	0	0	0	0	0	0	0	2	3	1	2	240	238	7

Russell	JUL	AUG	SEP	OCT	NOV	DEC	JAN	FEB	MAR	APR	MAY	JUN	Total	Max Age	Min Age	Avg Age	Max Days	Min Days	Avg Mos
Adoption	0	3	0	0	0	0	0	0	0	0	0	0	3	9	5	7	862	862	28
Emancipation	0	0	2	1	0	0	0	0	0	0	1	0	4	18	18	18	1,650	184	24
Custodianship/Guardianship	0	0	0	0	0	0	1	0	0	0	0	0	1	14	14	14	513	513	16
Other	0	0	0	0	0	0	0	0	0	0	0	0	0	0	0	0	0	0	0
Reunification	0	2	0	1	1	0	0	1	0	1	0	5	11	17	1	8	601	6	6
Transfer	0	0	0	0	0	0	0	0	0	0	0	0	0	0	0	0	0	0	0
Total	0	5	2	2	1	0	1	1	0	1	1	5	19	18	1	10	1,650	6	14

Saline	JUL	AUG	SEP	OCT	NOV	DEC	JAN	FEB	MAR	APR	MAY	JUN	Total	Max Age	Min Age	Avg Age	Max Days	Min Days	Avg Mos
Adoption	4	2	0	0	5	2	2	4	2	0	0	0	21	12	2	5	1,539	655	30
Emancipation	0	0	1	0	1	0	1	0	0	1	0	0	4	18	18	18	1,092	115	12
Custodianship/Guardianship	1	0	2	1	2	2	0	1	0	0	1	0	10	17	0	11	1,067	80	12
Other	0	0	0	0	0	0	0	0	0	0	0	0	0	0	0	0	0	0	0
Reunification	5	8	8	3	0	8	6	5	4	8	5	3	63	17	0	9	736	4	9
Transfer	0	1	0	0	0	0	0	0	1	0	0	0	2	15	13	14	2,844	182	49
Total	10	11	11	4	8	12	9	10	7	9	6	3	100	18	0	9	2,844	4	15

Scott	JUL	AUG	SEP	OCT	NOV	DEC	JAN	FEB	MAR	APR	MAY	JUN	Total	Max Age	Min Age	Avg Age	Max Days	Min Days	Avg Mos
Adoption	0	0	0	0	0	0	0	0	0	0	0	0	0	0	0	0	0	0	0
Emancipation	0	0	0	0	0	0	0	0	0	0	0	0	0	0	0	0	0	0	0
Custodianship/Guardianship	0	0	0	0	0	0	0	1	0	0	0	0	1	10	10	10	706	706	23
Other	0	0	0	0	0	0	0	0	0	0	0	0	0	0	0	0	0	0	0
Reunification	0	0	0	0	0	3	0	0	0	0	0	0	3	14	11	13	42	42	1
Transfer	0	0	0	0	0	0	0	0	0	0	0	0	0	0	0	0	0	0	0
Total	0	0	0	0	0	3	0	1	0	0	0	0	4	14	10	12	706	42	7

Sedgwick	JUL	AUG	SEP	OCT	NOV	DEC	JAN	FEB	MAR	APR	MAY	JUN	Total	Max Age	Min Age	Avg Age	Max Days	Min Days	Avg Mos
Adoption	16	20	14	18	62	5	5	7	18	13	21	20	219	17	1	6	5,533	305	31
Emancipation	1	6	4	3	4	9	1	0	2	4	6	2	42	19	18	18	5,554	238	46
Custodianship/Guardianship	0	1	0	2	3	2	3	1	2	2	1	2	19	17	1	13	4,224	219	37
Other	1	0	0	0	0	0	2	1	0	1	0	0	5	18	0	14	1,750	27	19
Reunification	26	38	19	27	24	18	18	16	26	5	28	31	276	17	0	7	1,309	1	10
Transfer	1	2	0	2	1	0	2	2	1	1	6	1	19	18	1	13	6,117	22	31
Total	45	67	37	52	94	34	31	27	49	26	62	56	580	19	0	8	6,117	1	22

Seward	JUL	AUG	SEP	OCT	NOV	DEC	JAN	FEB	MAR	APR	MAY	JUN	Total	Max Age	Min Age	Avg Age	Max Days	Min Days	Avg Mos
Adoption	0	0	0	0	1	1	0	0	1	0	0	0	3	15	1	6	827	560	23
Emancipation	0	0	0	0	1	0	0	0	0	0	1	0	2	18	18	18	1,759	718	40
Custodianship/Guardianship	0	0	0	0	0	0	0	0	0	0	0	0	0	0	0	0	0	0	0
Other	0	0	0	0	0	0	0	0	0	0	0	0	0	0	0	0	0	0	0
Reunification	1	1	1	4	0	1	0	0	0	2	1	2	13	17	5	9	692	164	9
Transfer	0	0	0	0	0	0	0	0	0	0	0	0	0	0	0	0	0	0	0
Total	1	1	1	4	2	2	0	0	1	2	2	2	18	18	1	10	1,759	164	15

Shawnee	JUL	AUG	SEP	OCT	NOV	DEC	JAN	FEB	MAR	APR	MAY	JUN	Total	Max Age	Min Age	Avg Age	Max Days	Min Days	Avg Mos
Adoption	3	6	2	6	22	1	1	3	2	5	7	5	63	16	1	7	3,200	428	43
Emancipation	1	8	3	1	3	2	1	1	2	1	3	2	28	21	17	18	5,905	201	68
Custodianship/Guardianship	0	0	0	2	0	0	0	0	1	0	0	0	3	16	14	15	2,159	14	30
Other	0	0	0	0	0	1	0	0	0	1	1	0	3	15	0	10	689	3	8
Reunification	13	16	7	3	4	9	13	4	10	6	8	10	103	18	0	8	2,528	3	11
Transfer	0	2	0	1	0	0	0	0	3	1	0	0	7	17	2	13	4,074	158	47
Total	17	32	12	13	29	13	15	8	18	14	19	17	207	21	0	9	5,905	3	30

Sheridan	JUL	AUG	SEP	OCT	NOV	DEC	JAN	FEB	MAR	APR	MAY	JUN	Total	Max Age	Min Age	Avg Age	Max Days	Min Days	Avg Mos
Adoption	0	0	0	0	0	0	0	0	0	0	0	0	0	0	0	0	0	0	0
Emancipation	0	0	0	0	0	0	0	0	0	0	0	0	0	0	0	0	0	0	0
Custodianship/Guardianship	0	0	0	0	0	0	0	0	0	0	0	0	0	0	0	0	0	0	0
Other	0	0	0	0	0	0	0	0	0	0	0	0	0	0	0	0	0	0	0
Reunification	0	0	0	0	0	0	0	0	0	0	0	0	0	0	0	0	0	0	0
Transfer	0	0	0	0	0	0	0	0	0	0	0	0	0	0	0	0	0	0	0
Total	0	0	0	0	0	0	0	0	0	0	0	0	0	0	0	0	0	0	0

Sherman	JUL	AUG	SEP	OCT	NOV	DEC	JAN	FEB	MAR	APR	MAY	JUN	Total	Max Age	Min Age	Avg Age	Max Days	Min Days	Avg Mos
Adoption	0	0	0	0	0	0	0	0	0	0	0	0	0	0	0	0	0	0	0
Emancipation	0	0	0	0	0	0	0	0	0	0	0	0	0	0	0	0	0	0	0
Custodianship/Guardianship	0	0	0	0	0	1	0	0	0	0	0	0	1	6	6	6	434	434	14
Other	0	0	0	0	0	0	0	0	0	0	0	0	0	0	0	0	0	0	0
Reunification	0	0	2	1	0	0	2	0	0	0	0	2	7	18	0	9	890	18	7
Transfer	0	0	0	0	0	0	0	0	0	0	0	0	0	0	0	0	0	0	0
Total	0	0	2	1	0	1	2	0	0	0	0	2	8	18	0	9	890	18	8

Smith	JUL	AUG	SEP	OCT	NOV	DEC	JAN	FEB	MAR	APR	MAY	JUN	Total	Max Age	Min Age	Avg Age	Max Days	Min Days	Avg Mos	
Adoption	0	0	0	0	0	0	0	0	0	0	0	0	0	0	0	0	0	0	0	0
Emancipation	0	0	0	0	0	0	0	0	0	0	0	0	0	0	0	0	0	0	0	0
Custodianship/Guardianship	1	0	0	0	0	0	0	0	0	0	0	0	1	17	17	17	1,724	1,724	56	
Other	0	0	0	0	0	0	0	0	0	0	0	0	0	0	0	0	0	0	0	0
Reunification	0	0	0	0	0	0	0	0	0	0	0	0	0	0	0	0	0	0	0	0
Transfer	0	0	0	0	0	0	0	0	0	0	0	0	0	0	0	0	0	0	0	0
Total	1	0	0	0	0	0	0	0	0	0	0	0	1	17	17	17	1,724	1,724	56	

Stafford	JUL	AUG	SEP	OCT	NOV	DEC	JAN	FEB	MAR	APR	MAY	JUN	Total	Max Age	Min Age	Avg Age	Max Days	Min Days	Avg Mos	
Adoption	0	0	0	0	0	0	0	0	0	0	0	0	0	0	0	0	0	0	0	0
Emancipation	0	0	0	0	0	0	0	0	0	0	0	0	0	0	0	0	0	0	0	0
Custodianship/Guardianship	0	0	0	0	0	0	0	0	0	0	0	0	0	0	0	0	0	0	0	0
Other	0	0	0	0	0	0	0	0	0	0	0	0	0	0	0	0	0	0	0	0
Reunification	2	0	0	0	0	0	0	0	0	0	0	0	2	17	7	12	648	648	21	
Transfer	0	0	0	0	0	0	0	0	0	0	0	0	0	0	0	0	0	0	0	0
Total	2	0	0	0	0	0	0	0	0	0	0	0	2	17	7	12	648	648	21	

Stanton	JUL	AUG	SEP	OCT	NOV	DEC	JAN	FEB	MAR	APR	MAY	JUN	Total	Max Age	Min Age	Avg Age	Max Days	Min Days	Avg Mos	
Adoption	0	0	0	0	0	0	0	0	0	0	0	0	0	0	0	0	0	0	0	0
Emancipation	0	0	0	0	0	0	0	0	0	0	0	0	0	0	0	0	0	0	0	0
Custodianship/Guardianship	0	0	0	0	0	0	0	0	0	0	0	0	0	0	0	0	0	0	0	0
Other	0	0	0	0	0	0	0	0	0	0	0	0	0	0	0	0	0	0	0	0
Reunification	0	1	0	0	0	0	0	1	1	0	0	0	3	14	1	6	561	173	13	
Transfer	0	0	0	0	0	0	0	0	0	0	0	0	0	0	0	0	0	0	0	0
Total	0	1	0	0	0	0	0	1	1	0	0	0	3	14	1	6	561	173	13	

Stevens	JUL	AUG	SEP	OCT	NOV	DEC	JAN	FEB	MAR	APR	MAY	JUN	Total	Max Age	Min Age	Avg Age	Max Days	Min Days	Avg Mos	
Adoption	0	0	0	0	0	0	0	0	0	0	0	0	0	0	0	0	0	0	0	0
Emancipation	0	0	0	0	0	0	0	0	0	0	0	0	0	0	0	0	0	0	0	0
Custodianship/Guardianship	0	0	0	0	0	0	0	0	0	0	0	0	0	0	0	0	0	0	0	0
Other	0	0	0	0	0	0	0	0	0	0	0	0	0	0	0	0	0	0	0	0
Reunification	0	0	1	1	0	0	0	0	0	0	0	2	4	16	0	10	317	27	3	
Transfer	0	0	0	0	0	0	0	0	0	0	0	0	0	0	0	0	0	0	0	0
Total	0	0	1	1	0	0	0	0	0	0	0	2	4	16	0	10	317	27	3	

Sumner	JUL	AUG	SEP	OCT	NOV	DEC	JAN	FEB	MAR	APR	MAY	JUN	Total	Max Age	Min Age	Avg Age	Max Days	Min Days	Avg Mos
Adoption	0	0	0	0	0	3	0	0	0	3	0	0	6	11	4	7	1,331	680	33
Emancipation	0	1	1	0	1	1	0	0	0	1	0	0	5	19	18	18	3,528	932	56
Custodianship/Guardianship	0	0	0	0	0	0	0	0	0	0	0	0	0	0	0	0	0	0	0
Other	0	0	0	0	0	0	0	0	0	0	0	0	0	0	0	0	0	0	0
Reunification	5	0	0	0	3	2	3	6	2	6	2	1	30	16	0	7	871	1	10
Transfer	0	0	0	0	0	0	0	0	0	0	0	0	0	0	0	0	0	0	0
Total	5	1	1	0	4	6	3	6	2	10	2	1	41	19	0	8	3,528	1	19

Thomas	JUL	AUG	SEP	OCT	NOV	DEC	JAN	FEB	MAR	APR	MAY	JUN	Total	Max Age	Min Age	Avg Age	Max Days	Min Days	Avg Mos
Adoption	0	0	0	0	0	0	0	0	0	1	1	0	2	14	2	8	880	803	27
Emancipation	0	0	0	0	0	0	0	0	0	0	0	0	0	0	0	0	0	0	0
Custodianship/Guardianship	0	0	0	0	0	0	0	0	0	0	0	0	0	0	0	0	0	0	0
Other	0	0	0	0	0	0	0	0	0	0	0	0	0	0	0	0	0	0	0
Reunification	0	1	0	0	0	0	1	0	0	0	1	2	5	17	4	12	184	83	4
Transfer	0	0	0	0	0	0	0	0	0	0	0	0	0	0	0	0	0	0	0
Total	0	1	0	0	0	0	1	0	0	1	2	2	7	17	2	11	880	83	11

Trego	JUL	AUG	SEP	OCT	NOV	DEC	JAN	FEB	MAR	APR	MAY	JUN	Total	Max Age	Min Age	Avg Age	Max Days	Min Days	Avg Mos
Adoption	0	0	0	0	0	0	0	0	0	0	0	0	0	0	0	0	0	0	0
Emancipation	0	0	0	0	0	0	0	0	0	0	0	0	0	0	0	0	0	0	0
Custodianship/Guardianship	0	0	0	0	0	0	0	0	0	0	0	0	0	0	0	0	0	0	0
Other	0	0	0	0	0	0	0	0	0	0	0	0	0	0	0	0	0	0	0
Reunification	0	2	0	0	0	0	1	0	0	0	0	0	3	12	1	5	452	164	10
Transfer	0	0	0	0	0	0	0	0	0	0	0	0	0	0	0	0	0	0	0
Total	0	2	0	0	0	0	1	0	0	0	0	0	3	12	1	5	452	164	10

Wabaunsee	JUL	AUG	SEP	OCT	NOV	DEC	JAN	FEB	MAR	APR	MAY	JUN	Total	Max Age	Min Age	Avg Age	Max Days	Min Days	Avg Mos
Adoption	0	0	0	0	0	0	0	0	0	0	0	0	0	0	0	0	0	0	0
Emancipation	0	0	0	0	0	0	0	0	0	0	0	0	0	0	0	0	0	0	0
Custodianship/Guardianship	0	0	0	0	0	0	0	0	0	0	0	0	0	0	0	0	0	0	0
Other	0	0	0	0	0	0	0	0	0	0	0	0	0	0	0	0	0	0	0
Reunification	0	0	0	0	0	0	0	0	0	0	0	0	0	0	0	0	0	0	0
Transfer	0	0	0	0	0	0	0	0	0	0	0	0	0	0	0	0	0	0	0
Total	0	0	0	0	0	0	0	0	0	0	0	0	0	0	0	0	0	0	0

Wallace	JUL	AUG	SEP	OCT	NOV	DEC	JAN	FEB	MAR	APR	MAY	JUN	Total	Max Age	Min Age	Avg Age	Max Days	Min Days	Avg Mos	
Adoption	0	0	0	0	0	0	0	0	0	0	0	0	0	0	0	0	0	0	0	0
Emancipation	0	0	0	0	0	0	0	0	0	0	0	0	0	0	0	0	0	0	0	0
Custodianship/Guardianship	0	0	0	0	0	0	0	0	0	0	0	0	0	0	0	0	0	0	0	0
Other	0	0	0	0	0	0	0	0	0	0	0	0	0	0	0	0	0	0	0	0
Reunification	0	0	0	0	0	0	0	0	0	0	0	0	0	0	0	0	0	0	0	0
Transfer	0	0	0	0	0	0	0	0	0	0	0	0	0	0	0	0	0	0	0	0
Total	0	0	0	0	0	0	0	0	0	0	0	0	0	0	0	0	0	0	0	0

Washington	JUL	AUG	SEP	OCT	NOV	DEC	JAN	FEB	MAR	APR	MAY	JUN	Total	Max Age	Min Age	Avg Age	Max Days	Min Days	Avg Mos	
Adoption	0	0	0	0	0	0	0	0	0	0	0	0	0	0	0	0	0	0	0	0
Emancipation	0	0	0	0	0	0	0	0	0	0	0	0	0	0	0	0	0	0	0	0
Custodianship/Guardianship	0	0	0	0	0	1	0	0	1	0	0	0	2	16	13	15	454	366	13	
Other	0	0	0	0	0	0	0	0	0	0	0	0	0	0	0	0	0	0	0	0
Reunification	0	0	0	0	0	0	0	0	0	0	0	0	0	0	0	0	0	0	0	0
Transfer	0	0	0	0	0	0	0	0	0	0	0	0	0	0	0	0	0	0	0	0
Total	0	0	0	0	0	1	0	0	1	0	0	0	2	16	13	15	454	366	13	

Wichita	JUL	AUG	SEP	OCT	NOV	DEC	JAN	FEB	MAR	APR	MAY	JUN	Total	Max Age	Min Age	Avg Age	Max Days	Min Days	Avg Mos	
Adoption	0	0	0	0	0	0	0	0	0	0	0	0	0	0	0	0	0	0	0	0
Emancipation	0	0	0	0	0	0	0	0	0	0	0	0	0	0	0	0	0	0	0	0
Custodianship/Guardianship	0	0	0	0	0	0	0	0	0	0	0	0	0	0	0	0	0	0	0	0
Other	0	0	0	0	0	0	0	0	0	0	0	0	0	0	0	0	0	0	0	0
Reunification	0	0	0	0	0	0	0	0	0	0	0	0	0	0	0	0	0	0	0	0
Transfer	0	0	0	0	0	0	0	0	0	0	0	0	0	0	0	0	0	0	0	0
Total	0	0	0	0	0	0	0	0	0	0	0	0	0	0	0	0	0	0	0	0

Wilson	JUL	AUG	SEP	OCT	NOV	DEC	JAN	FEB	MAR	APR	MAY	JUN	Total	Max Age	Min Age	Avg Age	Max Days	Min Days	Avg Mos
Adoption	0	0	0	0	0	0	0	0	0	0	0	1	1	1	1	1	657	657	21
Emancipation	0	0	0	0	0	0	0	0	0	0	0	0	0	0	0	0	0	0	0
Custodianship/Guardianship	0	0	0	0	0	0	0	0	0	0	0	0	0	0	0	0	0	0	0
Other	0	0	0	0	0	0	0	0	0	0	0	0	0	0	0	0	0	0	0
Reunification	0	2	2	0	0	1	0	0	0	0	0	0	5	16	1	8	353	186	8
Transfer	0	0	0	0	0	0	0	0	0	0	0	0	0	0	0	0	0	0	0
Total	0	2	2	0	0	1	0	0	0	0	0	1	6	16	1	7	657	186	10

Woodson	JUL	AUG	SEP	OCT	NOV	DEC	JAN	FEB	MAR	APR	MAY	JUN	Total	Max Age	Min Age	Avg Age	Max Days	Min Days	Avg Mos
Adoption	2	0	0	0	0	0	0	0	0	0	0	0	2	4	2	3	1,440	747	36
Emancipation	0	0	0	1	0	0	0	0	0	0	0	1	2	18	18	18	259	217	8
Custodianship/Guardianship	0	0	0	0	0	0	1	0	0	0	0	0	1	16	16	16	226	226	7
Other	1	0	0	0	0	0	0	0	0	0	0	0	1	0	0	0	122	122	4
Reunification	0	1	0	0	0	0	0	0	0	0	0	0	1	1	1	1	63	63	2
Transfer	0	0	0	0	0	0	0	0	0	0	0	0	0	0	0	0	0	0	0
Total	3	1	0	1	0	0	1	0	0	0	0	1	7	18	0	8	1,440	63	14

Wyandotte	JUL	AUG	SEP	OCT	NOV	DEC	JAN	FEB	MAR	APR	MAY	JUN	Total	Max Age	Min Age	Avg Age	Max Days	Min Days	Avg Mos
Adoption	2	9	7	11	15	6	2	1	2	7	8	3	73	17	1	5	2,918	401	31
Emancipation	1	2	0	3	1	1	4	1	4	0	3	7	27	20	18	18	5,139	42	39
Custodianship/Guardianship	0	0	1	2	0	0	0	0	1	1	0	0	5	17	10	15	1,119	179	18
Other	0	1	0	0	0	0	0	0	0	0	0	0	1	4	4	4	723	723	23
Reunification	20	11	15	4	1	12	8	5	18	8	21	18	141	18	0	8	1,130	1	11
Transfer	0	0	0	0	0	1	0	0	0	0	1	1	3	17	14	16	1,757	406	37
Total	23	23	23	20	17	20	14	7	25	16	33	29	250	20	0	8	5,139	1	20

Data Source: FACTS



**Length of Stay and Reason for Ending Out of Home Placement by County SFY2016
July -September 2015**

Allen	JUL	AUG	SEP	OCT	NOV	DEC	JAN	FEB	MAR	APR	MAY	JUN	Total	Max Age	Min Age	Avg Age	Max Days	Min Days	Avg Mos
Adoption	0	0	4										4	11	5	8	1,954	1,954	64
Emancipation	0	0	0										0	0	0	0	0	0	0
Custodianship/Guardianship	0	0	0										0	0	0	0	0	0	0
Other	0	0	0										0	0	0	0	0	0	0
Reunification	2	6	9										17	17	0	9	532	105	8
Transfer	0	0	0										0	0	0	0	0	0	0
Total	2	6	13										21	17	0	9	1,954	105	19

Anderson	JUL	AUG	SEP	OCT	NOV	DEC	JAN	FEB	MAR	APR	MAY	JUN	Total	Max Age	Min Age	Avg Age	Max Days	Min Days	Avg Mos
Adoption	0	0	0										0	0	0	0	0	0	0
Emancipation	0	0	0										0	0	0	0	0	0	0
Custodianship/Guardianship	0	0	0										0	0	0	0	0	0	0
Other	0	0	0										0	0	0	0	0	0	0
Reunification	0	0	0										0	0	0	0	0	0	0
Transfer	0	0	0										0	0	0	0	0	0	0
Total	0	0	0										0	0	0	0	0	0	0

Atchison	JUL	AUG	SEP	OCT	NOV	DEC	JAN	FEB	MAR	APR	MAY	JUN	Total	Max Age	Min Age	Avg Age	Max Days	Min Days	Avg Mos
Adoption	1	0	1										2	5	3	4	953	876	30
Emancipation	0	0	0										0	0	0	0	0	0	0
Custodianship/Guardianship	1	0	0										1	1	1	1	222	222	7
Other	0	0	0										0	0	0	0	0	0	0
Reunification	0	1	2										3	10	2	5	350	350	11
Transfer	0	0	0										0	0	0	0	0	0	0
Total	2	1	3										6	10	1	4	953	222	17

Barber	JUL	AUG	SEP	OCT	NOV	DEC	JAN	FEB	MAR	APR	MAY	JUN	Total	Max Age	Min Age	Avg Age	Max Days	Min Days	Avg Mos
Adoption	0	0	0										0	0	0	0	0	0	0
Emancipation	0	0	0										0	0	0	0	0	0	0
Custodianship/Guardianship	0	0	0										0	0	0	0	0	0	0
Other	0	0	0										0	0	0	0	0	0	0
Reunification	0	0	0										0	0	0	0	0	0	0
Transfer	0	0	0										0	0	0	0	0	0	0
Total	0	0	0										0	0	0	0	0	0	0

Barton	JUL	AUG	SEP	OCT	NOV	DEC	JAN	FEB	MAR	APR	MAY	JUN	Total	Max Age	Min Age	Avg Age	Max Days	Min Days	Avg Mos
Adoption	2	3	1										6	5	1	3	1,302	498	30
Emancipation	0	0	0										0	0	0	0	0	0	0
Custodianship/Guardianship	1	0	0										1	1	1	1	207	207	6
Other	0	0	0										0	0	0	0	0	0	0
Reunification	8	10	7										25	17	1	7	595	21	6
Transfer	0	0	0										0	0	0	0	0	0	0
Total	11	13	8										32	17	0	6	1,302	21	10

Bourbon	JUL	AUG	SEP	OCT	NOV	DEC	JAN	FEB	MAR	APR	MAY	JUN	Total	Max Age	Min Age	Avg Age	Max Days	Min Days	Avg Mos
Adoption	0	0	0										0	0	0	0	0	0	0
Emancipation	0	0	1										1	18	18	18	498	498	16
Custodianship/Guardianship	0	0	0										0	0	0	0	0	0	0
Other	0	0	0										0	0	0	0	0	0	0
Reunification	1	2	3										6	18	6	13	1,018	129	12
Transfer	0	0	0										0	0	0	0	0	0	0
Total	1	2	4										7	18	6	14	1,018	129	12

Brown	JUL	AUG	SEP	OCT	NOV	DEC	JAN	FEB	MAR	APR	MAY	JUN	Total	Max Age	Min Age	Avg Age	Max Days	Min Days	Avg Mos
Adoption	3	0	0										3	4	2	3	926	770	28
Emancipation	0	0	0										0	0	0	0	0	0	0
Custodianship/Guardianship	0	0	0										0	0	0	0	0	0	0
Other	0	4	0										4	14	7	10	28	28	0
Reunification	1	0	1										2	16	3	10	493	202	11
Transfer	0	0	0										0	0	0	0	0	0	0
Total	4	4	1										9	16	2	7	926	28	12

Butler	JUL	AUG	SEP	OCT	NOV	DEC	JAN	FEB	MAR	APR	MAY	JUN	Total	Max Age	Min Age	Avg Age	Max Days	Min Days	Avg Mos
Adoption	0	1	1										2	5	4	5	1,401	759	35
Emancipation	1	2	1										4	18	18	18	2,073	455	34
Custodianship/Guardianship	2	0	1										3	16	12	14	448	128	9
Other	0	0	0										0	0	0	0	0	0	0
Reunification	9	11	2										22	17	0	13	796	39	10
Transfer	0	0	0										0	0	0	0	0	0	0
Total	12	14	5										31	18	0	13	2,073	39	14

Chase	JUL	AUG	SEP	OCT	NOV	DEC	JAN	FEB	MAR	APR	MAY	JUN	Total	Max Age	Min Age	Avg Age	Max Days	Min Days	Avg Mos
Adoption	0	0	0										0	0	0	0	0	0	0
Emancipation	0	0	0										0	0	0	0	0	0	0
Custodianship/Guardianship	0	0	0										0	0	0	0	0	0	0
Other	0	0	0										0	0	0	0	0	0	0
Reunification	0	0	3										3	6	1	3	192	192	6
Transfer	0	0	0										0	0	0	0	0	0	0
Total	0	0	3										3	6	1	3	192	192	6

Chautauqua	JUL	AUG	SEP	OCT	NOV	DEC	JAN	FEB	MAR	APR	MAY	JUN	Total	Max Age	Min Age	Avg Age	Max Days	Min Days	Avg Mos
Adoption	0	0	0										0	0	0	0	0	0	0
Emancipation	0	0	0										0	0	0	0	0	0	0
Custodianship/Guardianship	0	0	0										0	0	0	0	0	0	0
Other	0	0	0										0	0	0	0	0	0	0
Reunification	3	0	4										7	16	2	7	182	3	3
Transfer	0	0	0										0	0	0	0	0	0	0
Total	3	0	4										7	16	2	7	182	3	3

Cherokee	JUL	AUG	SEP	OCT	NOV	DEC	JAN	FEB	MAR	APR	MAY	JUN	Total	Max Age	Min Age	Avg Age	Max Days	Min Days	Avg Mos
Adoption	1	0	0										1	3	3	3	630	630	20
Emancipation	1	2	1										4	18	18	18	1,739	622	40
Custodianship/Guardianship	2	0	0										2	16	12	14	630	336	16
Other	0	0	0										0	0	0	0	0	0	0
Reunification	3	8	3										14	13	0	6	842	126	13
Transfer	0	0	0										0	0	0	0	0	0	0
Total	7	10	4										21	18	0	9	1,739	126	18

Cheyenne	JUL	AUG	SEP	OCT	NOV	DEC	JAN	FEB	MAR	APR	MAY	JUN	Total	Max Age	Min Age	Avg Age	Max Days	Min Days	Avg Mos
Adoption	0	0	0										0	0	0	0	0	0	0
Emancipation	0	0	0										0	0	0	0	0	0	0
Custodianship/Guardianship	0	0	0										0	0	0	0	0	0	0
Other	0	0	0										0	0	0	0	0	0	0
Reunification	0	0	0										0	0	0	0	0	0	0
Transfer	0	0	0										0	0	0	0	0	0	0
Total	0	0	0										0	0	0	0	0	0	0

Clark	JUL	AUG	SEP	OCT	NOV	DEC	JAN	FEB	MAR	APR	MAY	JUN	Total	Max Age	Min Age	Avg Age	Max Days	Min Days	Avg Mos
Adoption	0	0	0										0	0	0	0	0	0	0
Emancipation	0	0	0										0	0	0	0	0	0	0
Custodianship/Guardianship	0	0	0										0	0	0	0	0	0	0
Other	0	0	0										0	0	0	0	0	0	0
Reunification	0	2	0										2	10	8	9	321	321	10
Transfer	0	0	0										0	0	0	0	0	0	0
Total	0	2	0										2	10	8	9	321	321	10

Clay	JUL	AUG	SEP	OCT	NOV	DEC	JAN	FEB	MAR	APR	MAY	JUN	Total	Max Age	Min Age	Avg Age	Max Days	Min Days	Avg Mos
Adoption	2	2	0										4	6	2	3	819	799	26
Emancipation	0	0	1										1	18	18	18	2,190	2,190	71
Custodianship/Guardianship	0	0	0										0	0	0	0	0	0	0
Other	0	0	0										0	0	0	0	0	0	0
Reunification	5	0	0										5	16	1	5	91	61	2
Transfer	0	0	0										0	0	0	0	0	0	0
Total	7	2	1										10	18	1	6	2,190	61	19

Cloud	JUL	AUG	SEP	OCT	NOV	DEC	JAN	FEB	MAR	APR	MAY	JUN	Total	Max Age	Min Age	Avg Age	Max Days	Min Days	Avg Mos
Adoption	1	0	0										1	2	2	2	767	767	25
Emancipation	0	0	0										0	0	0	0	0	0	0
Custodianship/Guardianship	0	0	0										0	0	0	0	0	0	0
Other	0	0	0										0	0	0	0	0	0	0
Reunification	7	0	3										10	16	0	6	350	28	4
Transfer	1	0	0										1	4	4	4	28	28	0
Total	9	0	3										12	16	0	6	767	28	5

Coffey	JUL	AUG	SEP	OCT	NOV	DEC	JAN	FEB	MAR	APR	MAY	JUN	Total	Max Age	Min Age	Avg Age	Max Days	Min Days	Avg Mos
Adoption	0	0	0										0	0	0	0	0	0	0
Emancipation	0	0	0										0	0	0	0	0	0	0
Custodianship/Guardianship	0	0	0										0	0	0	0	0	0	0
Other	0	0	0										0	0	0	0	0	0	0
Reunification	0	0	0										0	0	0	0	0	0	0
Transfer	0	0	0										0	0	0	0	0	0	0
Total	0	0	0										0	0	0	0	0	0	0

Comanche	JUL	AUG	SEP	OCT	NOV	DEC	JAN	FEB	MAR	APR	MAY	JUN	Total	Max Age	Min Age	Avg Age	Max Days	Min Days	Avg Mos
Adoption	0	0	0										0	0	0	0	0	0	0
Emancipation	0	0	0										0	0	0	0	0	0	0
Custodianship/Guardianship	0	0	0										0	0	0	0	0	0	0
Other	0	0	0										0	0	0	0	0	0	0
Reunification	0	0	0										0	0	0	0	0	0	0
Transfer	0	0	0										0	0	0	0	0	0	0
Total	0	0	0										0	0	0	0	0	0	0

Cowley	JUL	AUG	SEP	OCT	NOV	DEC	JAN	FEB	MAR	APR	MAY	JUN	Total	Max Age	Min Age	Avg Age	Max Days	Min Days	Avg Mos
Adoption	0	0	3										3	7	2	4	1,056	995	33
Emancipation	0	0	0										0	0	0	0	0	0	0
Custodianship/Guardianship	1	0	0										1	15	15	15	583	583	19
Other	0	0	0										0	0	0	0	0	0	0
Reunification	9	6	7										22	17	0	6	1,089	22	7
Transfer	0	0	0										0	0	0	0	0	0	0
Total	10	6	10										26	17	0	6	1,089	22	11

Crawford	JUL	AUG	SEP	OCT	NOV	DEC	JAN	FEB	MAR	APR	MAY	JUN	Total	Max Age	Min Age	Avg Age	Max Days	Min Days	Avg Mos
Adoption	2	2	0										4	6	3	5	1,523	827	35
Emancipation	0	0	2										2	20	18	19	3,032	378	56
Custodianship/Guardianship	0	0	0										0	0	0	0	0	0	0
Other	0	0	0										0	0	0	0	0	0	0
Reunification	4	10	0										14	17	3	9	804	56	14
Transfer	1	0	0										1	16	16	16	410	410	13
Total	7	12	2										21	20	3	10	3,032	56	22

Decatur	JUL	AUG	SEP	OCT	NOV	DEC	JAN	FEB	MAR	APR	MAY	JUN	Total	Max Age	Min Age	Avg Age	Max Days	Min Days	Avg Mos
Adoption	0	0	0										0	0	0	0	0	0	0
Emancipation	0	0	0										0	0	0	0	0	0	0
Custodianship/Guardianship	0	0	0										0	0	0	0	0	0	0
Other	0	0	0										0	0	0	0	0	0	0
Reunification	0	0	0										0	0	0	0	0	0	0
Transfer	0	0	0										0	0	0	0	0	0	0
Total	0	0	0										0	0	0	0	0	0	0

Dickinson	JUL	AUG	SEP	OCT	NOV	DEC	JAN	FEB	MAR	APR	MAY	JUN	Total	Max Age	Min Age	Avg Age	Max Days	Min Days	Avg Mos
Adoption	0	0	0										0	0	0	0	0	0	0
Emancipation	0	0	0										0	0	0	0	0	0	0
Custodianship/Guardianship	1	1	1										3	14	5	11	518	231	11
Other	0	0	0										0	0	0	0	0	0	0
Reunification	3	1	0										4	16	0	8	265	5	3
Transfer	0	1	0										1	16	16	16	105	105	3
Total	4	3	1										8	16	0	10	518	5	6

Doniphan	JUL	AUG	SEP	OCT	NOV	DEC	JAN	FEB	MAR	APR	MAY	JUN	Total	Max Age	Min Age	Avg Age	Max Days	Min Days	Avg Mos
Adoption	0	0	0										0	0	0	0	0	0	0
Emancipation	0	0	0										0	0	0	0	0	0	0
Custodianship/Guardianship	0	0	0										0	0	0	0	0	0	0
Other	0	0	0										0	0	0	0	0	0	0
Reunification	0	2	0										2	6	2	4	270	269	8
Transfer	0	0	0										0	0	0	0	0	0	0
Total	0	2	0										2	6	2	4	270	269	8

Douglas	JUL	AUG	SEP	OCT	NOV	DEC	JAN	FEB	MAR	APR	MAY	JUN	Total	Max Age	Min Age	Avg Age	Max Days	Min Days	Avg Mos
Adoption	0	1	2										3	12	3	6	923	910	29
Emancipation	1	0	0										1	18	18	18	447	447	14
Custodianship/Guardianship	0	0	0										0	0	0	0	0	0	0
Other	0	0	0										0	0	0	0	0	0	0
Reunification	1	0	1										2	1	1	1	467	277	12
Transfer	0	1	0										1	14	14	14	135	135	4
Total	2	2	3										7	18	1	8	923	135	19

Edwards	JUL	AUG	SEP	OCT	NOV	DEC	JAN	FEB	MAR	APR	MAY	JUN	Total	Max Age	Min Age	Avg Age	Max Days	Min Days	Avg Mos
Adoption	0	0	0										0	0	0	0	0	0	0
Emancipation	0	0	1										1	18	18	18	936	936	30
Custodianship/Guardianship	0	0	0										0	0	0	0	0	0	0
Other	0	0	0										0	0	0	0	0	0	0
Reunification	0	0	0										0	0	0	0	0	0	0
Transfer	0	0	0										0	0	0	0	0	0	0
Total	0	0	1										1	18	18	18	936	936	30

Elk	JUL	AUG	SEP	OCT	NOV	DEC	JAN	FEB	MAR	APR	MAY	JUN	Total	Max Age	Min Age	Avg Age	Max Days	Min Days	Avg Mos
Adoption	0	0	0										0	0	0	0	0	0	0
Emancipation	0	0	0										0	0	0	0	0	0	0
Custodianship/Guardianship	0	0	0										0	0	0	0	0	0	0
Other	0	0	0										0	0	0	0	0	0	0
Reunification	3	1	0										4	5	1	4	482	282	14
Transfer	0	0	0										0	0	0	0	0	0	0
Total	3	1	0										4	5	1	4	482	282	14

Ellis	JUL	AUG	SEP	OCT	NOV	DEC	JAN	FEB	MAR	APR	MAY	JUN	Total	Max Age	Min Age	Avg Age	Max Days	Min Days	Avg Mos
Adoption	1	0	0										1	2	2	2	807	807	26
Emancipation	0	0	0										0	0	0	0	0	0	0
Custodianship/Guardianship	0	0	0										0	0	0	0	0	0	0
Other	0	0	0										0	0	0	0	0	0	0
Reunification	9	2	2										13	17	1	9	1,014	31	10
Transfer	0	0	0										0	0	0	0	0	0	0
Total	10	2	2										14	17	1	8	1,014	31	11

Ellsworth	JUL	AUG	SEP	OCT	NOV	DEC	JAN	FEB	MAR	APR	MAY	JUN	Total	Max Age	Min Age	Avg Age	Max Days	Min Days	Avg Mos
Adoption	0	0	0										0	0	0	0	0	0	0
Emancipation	0	0	0										0	0	0	0	0	0	0
Custodianship/Guardianship	1	0	0										1	7	7	7	60	60	1
Other	0	0	0										0	0	0	0	0	0	0
Reunification	1	0	3										4	15	1	9	162	1	1
Transfer	0	0	0										0	0	0	0	0	0	0
Total	2	0	3										5	15	1	8	162	1	1

Finney	JUL	AUG	SEP	OCT	NOV	DEC	JAN	FEB	MAR	APR	MAY	JUN	Total	Max Age	Min Age	Avg Age	Max Days	Min Days	Avg Mos
Adoption	0	1	0										1	8	8	8	900	900	29
Emancipation	0	1	1										2	19	18	19	1,860	1,200	50
Custodianship/Guardianship	0	0	4										4	13	3	7	589	199	10
Other	0	0	0										0	0	0	0	0	0	0
Reunification	7	0	1										8	16	2	9	203	66	3
Transfer	0	0	0										0	0	0	0	0	0	0
Total	7	2	6										15	19	2	10	1,860	66	13

Ford	JUL	AUG	SEP	OCT	NOV	DEC	JAN	FEB	MAR	APR	MAY	JUN	Total	Max Age	Min Age	Avg Age	Max Days	Min Days	Avg Mos
Adoption	0	0	0										0	0	0	0	0	0	0
Emancipation	0	0	0										0	0	0	0	0	0	0
Custodianship/Guardianship	1	0	0										1	14	14	14	287	287	9
Other	0	0	0										0	0	0	0	0	0	0
Reunification	7	5	3										15	17	9	13	848	87	11
Transfer	1	0	0										1	15	15	15	274	274	9
Total	9	5	3										17	17	9	13	848	87	11

Franklin	JUL	AUG	SEP	OCT	NOV	DEC	JAN	FEB	MAR	APR	MAY	JUN	Total	Max Age	Min Age	Avg Age	Max Days	Min Days	Avg Mos
Adoption	0	2	0										2	3	2	3	1,024	1,024	33
Emancipation	0	0	0										0	0	0	0	0	0	0
Custodianship/Guardianship	0	0	0										0	0	0	0	0	0	0
Other	0	0	0										0	0	0	0	0	0	0
Reunification	2	0	2										4	17	1	8	119	8	1
Transfer	0	0	0										0	0	0	0	0	0	0
Total	2	2	2										6	17	1	6	1,024	8	12

Geary	JUL	AUG	SEP	OCT	NOV	DEC	JAN	FEB	MAR	APR	MAY	JUN	Total	Max Age	Min Age	Avg Age	Max Days	Min Days	Avg Mos
Adoption	0	0	0										0	0	0	0	0	0	0
Emancipation	0	0	0										0	0	0	0	0	0	0
Custodianship/Guardianship	0	0	2										2	9	8	9	518	518	17
Other	0	0	0										0	0	0	0	0	0	0
Reunification	4	8	0										12	17	0	7	684	37	8
Transfer	0	0	3										3	16	1	7	1,440	639	34
Total	4	8	5										17	17	0	7	1,440	37	14

Gove	JUL	AUG	SEP	OCT	NOV	DEC	JAN	FEB	MAR	APR	MAY	JUN	Total	Max Age	Min Age	Avg Age	Max Days	Min Days	Avg Mos
Adoption	0	0	0										0	0	0	0	0	0	0
Emancipation	0	0	0										0	0	0	0	0	0	0
Custodianship/Guardianship	0	0	0										0	0	0	0	0	0	0
Other	0	0	0										0	0	0	0	0	0	0
Reunification	0	0	0										0	0	0	0	0	0	0
Transfer	0	0	0										0	0	0	0	0	0	0
Total	0	0	0										0	0	0	0	0	0	0

Graham	JUL	AUG	SEP	OCT	NOV	DEC	JAN	FEB	MAR	APR	MAY	JUN	Total	Max Age	Min Age	Avg Age	Max Days	Min Days	Avg Mos
Adoption	0	0	0										0	0	0	0	0	0	0
Emancipation	0	0	0										0	0	0	0	0	0	0
Custodianship/Guardianship	0	0	0										0	0	0	0	0	0	0
Other	0	0	0										0	0	0	0	0	0	0
Reunification	0	0	0										0	0	0	0	0	0	0
Transfer	0	0	0										0	0	0	0	0	0	0
Total	0	0	0										0	0	0	0	0	0	0

Grant	JUL	AUG	SEP	OCT	NOV	DEC	JAN	FEB	MAR	APR	MAY	JUN	Total	Max Age	Min Age	Avg Age	Max Days	Min Days	Avg Mos
Adoption	0	0	0										0	0	0	0	0	0	0
Emancipation	0	0	0										0	0	0	0	0	0	0
Custodianship/Guardianship	0	0	0										0	0	0	0	0	0	0
Other	0	1	0										1	0	0	0	127	127	4
Reunification	3	0	0										3	12	7	10	168	168	5
Transfer	0	0	0										0	0	0	0	0	0	0
Total	3	1	0										4	12	0	7	168	127	5

Gray	JUL	AUG	SEP	OCT	NOV	DEC	JAN	FEB	MAR	APR	MAY	JUN	Total	Max Age	Min Age	Avg Age	Max Days	Min Days	Avg Mos
Adoption	0	0	0										0	0	0	0	0	0	0
Emancipation	0	0	0										0	0	0	0	0	0	0
Custodianship/Guardianship	0	0	0										0	0	0	0	0	0	0
Other	0	0	0										0	0	0	0	0	0	0
Reunification	0	0	0										0	0	0	0	0	0	0
Transfer	0	0	0										0	0	0	0	0	0	0
Total	0	0	0										0	0	0	0	0	0	0

Greeley	JUL	AUG	SEP	OCT	NOV	DEC	JAN	FEB	MAR	APR	MAY	JUN	Total	Max Age	Min Age	Avg Age	Max Days	Min Days	Avg Mos
Adoption	0	0	0										0	0	0	0	0	0	0
Emancipation	0	0	0										0	0	0	0	0	0	0
Custodianship/Guardianship	0	0	0										0	0	0	0	0	0	0
Other	0	0	0										0	0	0	0	0	0	0
Reunification	0	0	0										0	0	0	0	0	0	0
Transfer	0	0	0										0	0	0	0	0	0	0
Total	0	0	0										0	0	0	0	0	0	0

Greenwood	JUL	AUG	SEP	OCT	NOV	DEC	JAN	FEB	MAR	APR	MAY	JUN	Total	Max Age	Min Age	Avg Age	Max Days	Min Days	Avg Mos
Adoption	0	0	1										1	10	10	10	1,021	1,021	33
Emancipation	0	0	0										0	0	0	0	0	0	0
Custodianship/Guardianship	0	0	0										0	0	0	0	0	0	0
Other	0	0	0										0	0	0	0	0	0	0
Reunification	0	1	0										1	13	13	13	109	109	3
Transfer	1	0	0										1	17	17	17	1,430	1,430	46
Total	1	1	1										3	17	10	13	1,430	109	27

Hamilton	JUL	AUG	SEP	OCT	NOV	DEC	JAN	FEB	MAR	APR	MAY	JUN	Total	Max Age	Min Age	Avg Age	Max Days	Min Days	Avg Mos
Adoption	0	0	0										0	0	0	0	0	0	0
Emancipation	0	0	0										0	0	0	0	0	0	0
Custodianship/Guardianship	0	0	0										0	0	0	0	0	0	0
Other	0	0	0										0	0	0	0	0	0	0
Reunification	0	0	0										0	0	0	0	0	0	0
Transfer	0	0	0										0	0	0	0	0	0	0
Total	0	0	0										0	0	0	0	0	0	0

Harper	JUL	AUG	SEP	OCT	NOV	DEC	JAN	FEB	MAR	APR	MAY	JUN	Total	Max Age	Min Age	Avg Age	Max Days	Min Days	Avg Mos
Adoption	0	1	0										1	14	14	14	717	717	23
Emancipation	0	0	0										0	0	0	0	0	0	0
Custodianship/Guardianship	0	0	0										0	0	0	0	0	0	0
Other	0	0	0										0	0	0	0	0	0	0
Reunification	0	3	0										3	15	8	10	120	91	2
Transfer	0	0	0										0	0	0	0	0	0	0
Total	0	4	0										4	15	8	11	717	91	8

Harvey	JUL	AUG	SEP	OCT	NOV	DEC	JAN	FEB	MAR	APR	MAY	JUN	Total	Max Age	Min Age	Avg Age	Max Days	Min Days	Avg Mos
Adoption	4	0	0										4	13	4	7	1,390	1,390	45
Emancipation	2	0	0										2	19	18	19	1,931	600	41
Custodianship/Guardianship	0	0	0										0	0	0	0	0	0	0
Other	0	0	0										0	0	0	0	0	0	0
Reunification	0	4	2										6	13	3	8	446	124	9
Transfer	0	2	0										2	8	6	7	34	34	1
Total	6	6	2										14	19	3	9	1,931	34	23

Haskell	JUL	AUG	SEP	OCT	NOV	DEC	JAN	FEB	MAR	APR	MAY	JUN	Total	Max Age	Min Age	Avg Age	Max Days	Min Days	Avg Mos
Adoption	0	0	0										0	0	0	0	0	0	0
Emancipation	0	0	0										0	0	0	0	0	0	0
Custodianship/Guardianship	0	0	0										0	0	0	0	0	0	0
Other	0	0	0										0	0	0	0	0	0	0
Reunification	0	0	0										0	0	0	0	0	0	0
Transfer	0	0	0										0	0	0	0	0	0	0
Total	0	0	0										0	0	0	0	0	0	0

Hodgeman	JUL	AUG	SEP	OCT	NOV	DEC	JAN	FEB	MAR	APR	MAY	JUN	Total	Max Age	Min Age	Avg Age	Max Days	Min Days	Avg Mos
Adoption	0	0	0										0	0	0	0	0	0	0
Emancipation	0	0	0										0	0	0	0	0	0	0
Custodianship/Guardianship	0	0	0										0	0	0	0	0	0	0
Other	0	0	0										0	0	0	0	0	0	0
Reunification	0	0	0										0	0	0	0	0	0	0
Transfer	0	0	0										0	0	0	0	0	0	0
Total	0	0	0										0	0	0	0	0	0	0

Jackson	JUL	AUG	SEP	OCT	NOV	DEC	JAN	FEB	MAR	APR	MAY	JUN	Total	Max Age	Min Age	Avg Age	Max Days	Min Days	Avg Mos
Adoption	0	0	0										0	0	0	0	0	0	0
Emancipation	1	0	1										2	19	18	19	1,071	804	31
Custodianship/Guardianship	0	0	0										0	0	0	0	0	0	0
Other	0	0	0										0	0	0	0	0	0	0
Reunification	2	3	0										5	15	3	9	581	154	11
Transfer	1	0	0										1	16	16	16	39	39	1
Total	4	3	1										8	19	3	12	1,071	39	15

Jefferson	JUL	AUG	SEP	OCT	NOV	DEC	JAN	FEB	MAR	APR	MAY	JUN	Total	Max Age	Min Age	Avg Age	Max Days	Min Days	Avg Mos
Adoption	0	0	0										0	0	0	0	0	0	0
Emancipation	1	0	0										1	18	18	18	378	378	12
Custodianship/Guardianship	0	0	0										0	0	0	0	0	0	0
Other	0	0	0										0	0	0	0	0	0	0
Reunification	0	0	2										2	18	14	16	500	441	15
Transfer	0	0	0										0	0	0	0	0	0	0
Total	1	0	2										3	18	14	17	500	378	14

Jewell	JUL	AUG	SEP	OCT	NOV	DEC	JAN	FEB	MAR	APR	MAY	JUN	Total	Max Age	Min Age	Avg Age	Max Days	Min Days	Avg Mos
Adoption	0	0	0										0	0	0	0	0	0	0
Emancipation	1	0	0										1	18	18	18	1,809	1,809	59
Custodianship/Guardianship	0	0	0										0	0	0	0	0	0	0
Other	0	0	0										0	0	0	0	0	0	0
Reunification	0	0	0										0	0	0	0	0	0	0
Transfer	0	0	0										0	0	0	0	0	0	0
Total	1	0	0										1	18	18	18	1,809	1809	59

Johnson	JUL	AUG	SEP	OCT	NOV	DEC	JAN	FEB	MAR	APR	MAY	JUN	Total	Max Age	Min Age	Avg Age	Max Days	Min Days	Avg Mos
Adoption	7	10	4										21	16	1	7	1,819	267	34
Emancipation	7	5	3										15	19	18	18	2,998	109	31
Custodianship/Guardianship	5	3	1										9	17	5	13	1,540	126	26
Other	0	0	1										1	1	1	1	390	390	12
Reunification	13	20	15										48	16	0	9	1,121	14	10
Transfer	0	0	0										0	0	0	0	0	0	0
Total	32	38	24										94	19	0	10	2,998	14	20

Kearny	JUL	AUG	SEP	OCT	NOV	DEC	JAN	FEB	MAR	APR	MAY	JUN	Total	Max Age	Min Age	Avg Age	Max Days	Min Days	Avg Mos
Adoption	0	0	0										0	0	0	0	0	0	0
Emancipation	0	0	0										0	0	0	0	0	0	0
Custodianship/Guardianship	0	0	0										0	0	0	0	0	0	0
Other	0	0	0										0	0	0	0	0	0	0
Reunification	0	0	0										0	0	0	0	0	0	0
Transfer	0	0	0										0	0	0	0	0	0	0
Total	0	0	0										0	0	0	0	0	0	0

Kingman	JUL	AUG	SEP	OCT	NOV	DEC	JAN	FEB	MAR	APR	MAY	JUN	Total	Max Age	Min Age	Avg Age	Max Days	Min Days	Avg Mos
Adoption	0	0	0										0	0	0	0	0	0	0
Emancipation	0	1	2										3	19	18	18	1,680	1,330	48
Custodianship/Guardianship	0	0	0										0	0	0	0	0	0	0
Other	0	0	0										0	0	0	0	0	0	0
Reunification	1	9	1										11	17	3	8	727	20	8
Transfer	0	0	0										0	0	0	0	0	0	0
Total	1	10	3										14	19	3	10	1,680	20	16

Kiowa	JUL	AUG	SEP	OCT	NOV	DEC	JAN	FEB	MAR	APR	MAY	JUN	Total	Max Age	Min Age	Avg Age	Max Days	Min Days	Avg Mos
Adoption	0	0	0										0	0	0	0	0	0	0
Emancipation	0	0	0										0	0	0	0	0	0	0
Custodianship/Guardianship	0	0	0										0	0	0	0	0	0	0
Other	0	0	0										0	0	0	0	0	0	0
Reunification	0	0	0										0	0	0	0	0	0	0
Transfer	0	0	0										0	0	0	0	0	0	0
Total	0	0	0										0	0	0	0	0	0	0

Labette	JUL	AUG	SEP	OCT	NOV	DEC	JAN	FEB	MAR	APR	MAY	JUN	Total	Max Age	Min Age	Avg Age	Max Days	Min Days	Avg Mos
Adoption	0	0	0										0	0	0	0	0	0	0
Emancipation	0	0	0										0	0	0	0	0	0	0
Custodianship/Guardianship	0	0	0										0	0	0	0	0	0	0
Other	0	0	0										0	0	0	0	0	0	0
Reunification	2	3	0										5	14	3	8	1,007	181	23
Transfer	0	0	0										0	0	0	0	0	0	0
Total	2	3	0										5	14	3	8	1,007	181	23

Lane	JUL	AUG	SEP	OCT	NOV	DEC	JAN	FEB	MAR	APR	MAY	JUN	Total	Max Age	Min Age	Avg Age	Max Days	Min Days	Avg Mos
Adoption	0	0	0										0	0	0	0	0	0	0
Emancipation	0	0	0										0	0	0	0	0	0	0
Custodianship/Guardianship	0	1	0										1	9	9	9	492	492	16
Other	0	0	0										0	0	0	0	0	0	0
Reunification	0	0	0										0	0	0	0	0	0	0
Transfer	0	0	0										0	0	0	0	0	0	0
Total	0	1	0										1	9	9	9	492	492	16

Leavenworth	JUL	AUG	SEP	OCT	NOV	DEC	JAN	FEB	MAR	APR	MAY	JUN	Total	Max Age	Min Age	Avg Age	Max Days	Min Days	Avg Mos
Adoption	1	0	3										4	8	2	4	844	85	19
Emancipation	1	2	0										3	18	18	18	1,422	507	34
Custodianship/Guardianship	2	1	3										6	16	2	8	922	240	19
Other	0	0	0										0	0	0	0	0	0	0
Reunification	1	3	1										5	17	5	12	628	70	9
Transfer	0	1	0										1	18	18	18	293	293	9
Total	5	7	7										19	18	2	10	1,422	70	18

Lincoln	JUL	AUG	SEP	OCT	NOV	DEC	JAN	FEB	MAR	APR	MAY	JUN	Total	Max Age	Min Age	Avg Age	Max Days	Min Days	Avg Mos
Adoption	0	0	0										0	0	0	0	0	0	0
Emancipation	0	0	0										0	0	0	0	0	0	0
Custodianship/Guardianship	0	0	0										0	0	0	0	0	0	0
Other	0	0	0										0	0	0	0	0	0	0
Reunification	0	1	0										1	3	3	3	337	337	11
Transfer	0	0	0										0	0	0	0	0	0	0
Total	0	1	0										1	3	3	3	337	337	11

Linn	JUL	AUG	SEP	OCT	NOV	DEC	JAN	FEB	MAR	APR	MAY	JUN	Total	Max Age	Min Age	Avg Age	Max Days	Min Days	Avg Mos
Adoption	0	0	0										0	0	0	0	0	0	0
Emancipation	0	0	0										0	0	0	0	0	0	0
Custodianship/Guardianship	0	0	0										0	0	0	0	0	0	0
Other	0	0	0										0	0	0	0	0	0	0
Reunification	0	2	2										4	16	11	14	207	119	4
Transfer	0	0	0										0	0	0	0	0	0	0
Total	0	2	2										4	16	11	14	207	119	4

Logan	JUL	AUG	SEP	OCT	NOV	DEC	JAN	FEB	MAR	APR	MAY	JUN	Total	Max Age	Min Age	Avg Age	Max Days	Min Days	Avg Mos
Adoption	0	0	0										0	0	0	0	0	0	0
Emancipation	0	0	0										0	0	0	0	0	0	0
Custodianship/Guardianship	0	0	0										0	0	0	0	0	0	0
Other	0	0	0										0	0	0	0	0	0	0
Reunification	0	0	0										0	0	0	0	0	0	0
Transfer	0	0	0										0	0	0	0	0	0	0
Total	0	0	0										0	0	0	0	0	0	0

Lyon	JUL	AUG	SEP	OCT	NOV	DEC	JAN	FEB	MAR	APR	MAY	JUN	Total	Max Age	Min Age	Avg Age	Max Days	Min Days	Avg Mos
Adoption	1	2	1										4	15	4	9	2,346	1,168	48
Emancipation	0	0	0										0	0	0	0	0	0	0
Custodianship/Guardianship	0	0	0										0	0	0	0	0	0	0
Other	0	0	0										0	0	0	0	0	0	0
Reunification	10	6	1										17	17	0	9	554	5	7
Transfer	0	0	0										0	0	0	0	0	0	0
Total	11	8	2										21	17	0	9	2,346	5	15

Marion	JUL	AUG	SEP	OCT	NOV	DEC	JAN	FEB	MAR	APR	MAY	JUN	Total	Max Age	Min Age	Avg Age	Max Days	Min Days	Avg Mos
Adoption	0	0	0										0	0	0	0	0	0	0
Emancipation	0	0	1										1	18	18	18	100	100	3
Custodianship/Guardianship	0	0	0										0	0	0	0	0	0	0
Other	0	0	0										0	0	0	0	0	0	0
Reunification	0	1	0										1	15	15	15	156	156	5
Transfer	0	0	0										0	0	0	0	0	0	0
Total	0	1	1										2	18	15	17	156	100	4

Marshall	JUL	AUG	SEP	OCT	NOV	DEC	JAN	FEB	MAR	APR	MAY	JUN	Total	Max Age	Min Age	Avg Age	Max Days	Min Days	Avg Mos
Adoption	0	1	0										1	2	2	2	903	903	29
Emancipation	0	0	0										0	0	0	0	0	0	0
Custodianship/Guardianship	2	0	0										2	4	1	3	952	378	22
Other	0	1	0										1	14	14	14	516	516	16
Reunification	5	6	1										12	14	0	9	732	32	7
Transfer	0	0	0										0	0	0	0	0	0	0
Total	7	8	1										16	14	0	8	952	32	11

Mcpherson	JUL	AUG	SEP	OCT	NOV	DEC	JAN	FEB	MAR	APR	MAY	JUN	Total	Max Age	Min Age	Avg Age	Max Days	Min Days	Avg Mos
Adoption	0	0	0										0	0	0	0	0	0	0
Emancipation	0	0	0										0	0	0	0	0	0	0
Custodianship/Guardianship	0	0	0										0	0	0	0	0	0	0
Other	0	0	0										0	0	0	0	0	0	0
Reunification	0	0	0										0	0	0	0	0	0	0
Transfer	0	0	0										0	0	0	0	0	0	0
Total	0	0	0										0	0	0	0	0	0	0

Meade	JUL	AUG	SEP	OCT	NOV	DEC	JAN	FEB	MAR	APR	MAY	JUN	Total	Max Age	Min Age	Avg Age	Max Days	Min Days	Avg Mos
Adoption	0	0	0										0	0	0	0	0	0	0
Emancipation	0	0	0										0	0	0	0	0	0	0
Custodianship/Guardianship	0	0	0										0	0	0	0	0	0	0
Other	0	0	0										0	0	0	0	0	0	0
Reunification	0	0	0										0	0	0	0	0	0	0
Transfer	0	0	0										0	0	0	0	0	0	0
Total	0	0	0										0	0	0	0	0	0	0

Miami	JUL	AUG	SEP	OCT	NOV	DEC	JAN	FEB	MAR	APR	MAY	JUN	Total	Max Age	Min Age	Avg Age	Max Days	Min Days	Avg Mos
Adoption	0	0	2										2	14	1	8	1,074	655	28
Emancipation	0	1	0										1	18	18	18	710	710	23
Custodianship/Guardianship	0	0	0										0	0	0	0	0	0	0
Other	0	0	0										0	0	0	0	0	0	0
Reunification	1	0	2										3	17	14	15	804	164	14
Transfer	0	0	0										0	0	0	0	0	0	0
Total	1	1	4										6	18	1	14	1,074	164	19

Mitchell	JUL	AUG	SEP	OCT	NOV	DEC	JAN	FEB	MAR	APR	MAY	JUN	Total	Max Age	Min Age	Avg Age	Max Days	Min Days	Avg Mos
Adoption	2	0	0										2	7	4	6	624	624	20
Emancipation	0	0	0										0	0	0	0	0	0	0
Custodianship/Guardianship	0	0	0										0	0	0	0	0	0	0
Other	0	0	0										0	0	0	0	0	0	0
Reunification	2	0	0										2	5	3	4	86	86	2
Transfer	0	0	0										0	0	0	0	0	0	0
Total	4	0	0										4	7	3	5	624	86	11

Montgomery	JUL	AUG	SEP	OCT	NOV	DEC	JAN	FEB	MAR	APR	MAY	JUN	Total	Max Age	Min Age	Avg Age	Max Days	Min Days	Avg Mos
Adoption	0	0	0										0	0	0	0	0	0	0
Emancipation	0	1	0										1	18	18	18	854	854	28
Custodianship/Guardianship	0	0	1										1	16	16	16	448	448	14
Other	0	0	0										0	0	0	0	0	0	0
Reunification	1	2	2										5	10	1	7	637	412	15
Transfer	0	0	0										0	0	0	0	0	0	0
Total	1	3	3										7	18	1	10	854	412	17

Morris	JUL	AUG	SEP	OCT	NOV	DEC	JAN	FEB	MAR	APR	MAY	JUN	Total	Max Age	Min Age	Avg Age	Max Days	Min Days	Avg Mos
Adoption	0	0	0										0	0	0	0	0	0	0
Emancipation	0	0	0										0	0	0	0	0	0	0
Custodianship/Guardianship	0	0	0										0	0	0	0	0	0	0
Other	0	0	0										0	0	0	0	0	0	0
Reunification	0	0	0										0	0	0	0	0	0	0
Transfer	0	0	0										0	0	0	0	0	0	0
Total	0	0	0										0	0	0	0	0	0	0

Morton	JUL	AUG	SEP	OCT	NOV	DEC	JAN	FEB	MAR	APR	MAY	JUN	Total	Max Age	Min Age	Avg Age	Max Days	Min Days	Avg Mos
Adoption	0	0	0										0	0	0	0	0	0	0
Emancipation	0	0	0										0	0	0	0	0	0	0
Custodianship/Guardianship	0	0	1										1	1	1	1	366	366	12
Other	0	0	0										0	0	0	0	0	0	0
Reunification	0	2	0										2	12	6	9	261	154	7
Transfer	0	0	0										0	0	0	0	0	0	0
Total	0	2	1										3	12	1	6	366	154	8

Nemaha	JUL	AUG	SEP	OCT	NOV	DEC	JAN	FEB	MAR	APR	MAY	JUN	Total	Max Age	Min Age	Avg Age	Max Days	Min Days	Avg Mos
Adoption	0	0	0										0	0	0	0	0	0	0
Emancipation	0	0	0										0	0	0	0	0	0	0
Custodianship/Guardianship	0	0	0										0	0	0	0	0	0	0
Other	0	0	0										0	0	0	0	0	0	0
Reunification	3	0	0										3	15	1	7	158	156	5
Transfer	0	0	0										0	0	0	0	0	0	0
Total	3	0	0										3	15	1	7	158	156	5

Neosho	JUL	AUG	SEP	OCT	NOV	DEC	JAN	FEB	MAR	APR	MAY	JUN	Total	Max Age	Min Age	Avg Age	Max Days	Min Days	Avg Mos
Adoption	2	0	0										2	10	6	8	928	928	30
Emancipation	0	1	0										1	18	18	18	239	239	7
Custodianship/Guardianship	0	0	1										1	16	16	16	323	323	10
Other	0	0	0										0	0	0	0	0	0	0
Reunification	2	6	1										9	16	1	9	1,736	4	25
Transfer	0	0	0										0	0	0	0	0	0	0
Total	4	7	2										13	18	1	10	1,736	4	23

Ness	JUL	AUG	SEP	OCT	NOV	DEC	JAN	FEB	MAR	APR	MAY	JUN	Total	Max Age	Min Age	Avg Age	Max Days	Min Days	Avg Mos
Adoption	0	0	0										0	0	0	0	0	0	0
Emancipation	0	0	0										0	0	0	0	0	0	0
Custodianship/Guardianship	0	0	0										0	0	0	0	0	0	0
Other	0	0	0										0	0	0	0	0	0	0
Reunification	0	1	0										1	16	16	16	36	36	1
Transfer	0	0	0										0	0	0	0	0	0	0
Total	0	1	0										1	16	16	16	36	36	1

Norton	JUL	AUG	SEP	OCT	NOV	DEC	JAN	FEB	MAR	APR	MAY	JUN	Total	Max Age	Min Age	Avg Age	Max Days	Min Days	Avg Mos
Adoption	0	0	0										0	0	0	0	0	0	0
Emancipation	0	0	0										0	0	0	0	0	0	0
Custodianship/Guardianship	0	0	0										0	0	0	0	0	0	0
Other	0	0	0										0	0	0	0	0	0	0
Reunification	0	0	2										2	16	13	15	49	26	1
Transfer	0	0	0										0	0	0	0	0	0	0
Total	0	0	2										2	16	13	15	49	26	1

Osage	JUL	AUG	SEP	OCT	NOV	DEC	JAN	FEB	MAR	APR	MAY	JUN	Total	Max Age	Min Age	Avg Age	Max Days	Min Days	Avg Mos
Adoption	0	0	0										0	0	0	0	0	0	0
Emancipation	0	0	0										0	0	0	0	0	0	0
Custodianship/Guardianship	0	0	0										0	0	0	0	0	0	0
Other	0	0	0										0	0	0	0	0	0	0
Reunification	0	0	0										0	0	0	0	0	0	0
Transfer	0	0	0										0	0	0	0	0	0	0
Total	0	0	0										0	0	0	0	0	0	0

Osborne	JUL	AUG	SEP	OCT	NOV	DEC	JAN	FEB	MAR	APR	MAY	JUN	Total	Max Age	Min Age	Avg Age	Max Days	Min Days	Avg Mos
Adoption	0	0	0										0	0	0	0	0	0	0
Emancipation	0	0	0										0	0	0	0	0	0	0
Custodianship/Guardianship	0	0	0										0	0	0	0	0	0	0
Other	0	0	0										0	0	0	0	0	0	0
Reunification	0	0	0										0	0	0	0	0	0	0
Transfer	0	0	0										0	0	0	0	0	0	0
Total	0	0	0										0	0	0	0	0	0	0

Ottawa	JUL	AUG	SEP	OCT	NOV	DEC	JAN	FEB	MAR	APR	MAY	JUN	Total	Max Age	Min Age	Avg Age	Max Days	Min Days	Avg Mos
Adoption	0	0	0										0	0	0	0	0	0	0
Emancipation	0	0	0										0	0	0	0	0	0	0
Custodianship/Guardianship	0	0	0										0	0	0	0	0	0	0
Other	0	0	0										0	0	0	0	0	0	0
Reunification	1	0	0										1	16	16	16	396	396	13
Transfer	0	0	0										0	0	0	0	0	0	0
Total	1	0	0										1	16	16	16	396	396	13

Pawnee	JUL	AUG	SEP	OCT	NOV	DEC	JAN	FEB	MAR	APR	MAY	JUN	Total	Max Age	Min Age	Avg Age	Max Days	Min Days	Avg Mos
Adoption	3	0	0										3	13	4	9	1,489	1,040	39
Emancipation	1	0	0										1	18	18	18	923	923	30
Custodianship/Guardianship	0	0	0										0	0	0	0	0	0	0
Other	0	0	0										0	0	0	0	0	0	0
Reunification	2	1	0										3	17	0	11	420	61	7
Transfer	0	0	0										0	0	0	0	0	0	0
Total	6	1	0										7	18	0	11	1,489	61	24

Phillips	JUL	AUG	SEP	OCT	NOV	DEC	JAN	FEB	MAR	APR	MAY	JUN	Total	Max Age	Min Age	Avg Age	Max Days	Min Days	Avg Mos
Adoption	0	0	0										0	0	0	0	0	0	0
Emancipation	0	1	0										1	18	18	18	845	845	27
Custodianship/Guardianship	0	0	1										1	15	15	15	387	387	12
Other	0	0	0										0	0	0	0	0	0	0
Reunification	0	1	0										1	1	1	1	37	37	1
Transfer	0	0	0										0	0	0	0	0	0	0
Total	0	2	1										3	18	1	11	845	37	13

Pottawatomie	JUL	AUG	SEP	OCT	NOV	DEC	JAN	FEB	MAR	APR	MAY	JUN	Total	Max Age	Min Age	Avg Age	Max Days	Min Days	Avg Mos
Adoption	0	0	0										0	0	0	0	0	0	0
Emancipation	0	0	0										0	0	0	0	0	0	0
Custodianship/Guardianship	0	0	0										0	0	0	0	0	0	0
Other	0	0	0										0	0	0	0	0	0	0
Reunification	0	0	1										1	4	4	4	698	698	22
Transfer	0	0	0										0	0	0	0	0	0	0
Total	0	0	1										1	4	4	4	698	698	22

Pratt	JUL	AUG	SEP	OCT	NOV	DEC	JAN	FEB	MAR	APR	MAY	JUN	Total	Max Age	Min Age	Avg Age	Max Days	Min Days	Avg Mos
Adoption	0	0	0										0	0	0	0	0	0	0
Emancipation	0	1	0										1	18	18	18	727	727	23
Custodianship/Guardianship	0	0	0										0	0	0	0	0	0	0
Other	0	0	0										0	0	0	0	0	0	0
Reunification	1	0	0										1	13	13	13	496	496	16
Transfer	0	0	0										0	0	0	0	0	0	0
Total	1	1	0										2	18	13	16	727	496	20

Rawlins	JUL	AUG	SEP	OCT	NOV	DEC	JAN	FEB	MAR	APR	MAY	JUN	Total	Max Age	Min Age	Avg Age	Max Days	Min Days	Avg Mos
Adoption	0	0	0										0	0	0	0	0	0	0
Emancipation	0	0	0										0	0	0	0	0	0	0
Custodianship/Guardianship	0	0	0										0	0	0	0	0	0	0
Other	0	0	0										0	0	0	0	0	0	0
Reunification	0	0	0										0	0	0	0	0	0	0
Transfer	0	0	0										0	0	0	0	0	0	0
Total	0	0	0										0	0	0	0	0	0	0

Reno	JUL	AUG	SEP	OCT	NOV	DEC	JAN	FEB	MAR	APR	MAY	JUN	Total	Max Age	Min Age	Avg Age	Max Days	Min Days	Avg Mos
Adoption	4	2	1										7	10	2	5	1,171	454	26
Emancipation	1	3	1										5	18	18	18	3,085	159	30
Custodianship/Guardianship	2	1	0										3	14	9	12	867	356	22
Other	0	0	0										0	0	0	0	0	0	0
Reunification	26	12	10										48	17	1	8	861	21	10
Transfer	0	1	0										1	13	13	13	153	153	5
Total	33	19	12										64	18	1	9	3,085	21	14

Republic	JUL	AUG	SEP	OCT	NOV	DEC	JAN	FEB	MAR	APR	MAY	JUN	Total	Max Age	Min Age	Avg Age	Max Days	Min Days	Avg Mos
Adoption	0	5	0										5	12	4	8	1,264	1,191	40
Emancipation	0	0	0										0	0	0	0	0	0	0
Custodianship/Guardianship	0	0	0										0	0	0	0	0	0	0
Other	0	0	0										0	0	0	0	0	0	0
Reunification	1	1	0										2	16	7	12	409	232	10
Transfer	0	0	0										0	0	0	0	0	0	0
Total	1	6	0										7	16	4	9	1,264	232	31

Rice	JUL	AUG	SEP	OCT	NOV	DEC	JAN	FEB	MAR	APR	MAY	JUN	Total	Max Age	Min Age	Avg Age	Max Days	Min Days	Avg Mos
Adoption	0	0	2										2	8	7	8	1,603	1,603	52
Emancipation	0	0	0										0	0	0	0	0	0	0
Custodianship/Guardianship	0	0	2										2	2	2	2	217	217	7
Other	0	0	0										0	0	0	0	0	0	0
Reunification	1	2	1										4	17	11	13	479	11	11
Transfer	0	0	0										0	0	0	0	0	0	0
Total	1	2	5										8	17	2	9	1,603	11	20

Riley	JUL	AUG	SEP	OCT	NOV	DEC	JAN	FEB	MAR	APR	MAY	JUN	Total	Max Age	Min Age	Avg Age	Max Days	Min Days	Avg Mos
Adoption	0	0	0										0	0	0	0	0	0	0
Emancipation	2	1	0										3	19	18	18	1,937	713	39
Custodianship/Guardianship	0	0	2										2	6	4	5	687	687	22
Other	0	0	0										0	0	0	0	0	0	0
Reunification	7	3	6										16	16	0	8	696	97	9
Transfer	0	0	0										0	0	0	0	0	0	0
Total	9	4	8										21	19	0	9	1,937	97	15

Roots	JUL	AUG	SEP	OCT	NOV	DEC	JAN	FEB	MAR	APR	MAY	JUN	Total	Max Age	Min Age	Avg Age	Max Days	Min Days	Avg Mos
Adoption	0	0	0										0	0	0	0	0	0	0
Emancipation	0	0	0										0	0	0	0	0	0	0
Custodianship/Guardianship	0	0	0										0	0	0	0	0	0	0
Other	0	0	0										0	0	0	0	0	0	0
Reunification	0	0	0										0	0	0	0	0	0	0
Transfer	0	0	0										0	0	0	0	0	0	0
Total	0	0	0										0	0	0	0	0	0	0

Rush	JUL	AUG	SEP	OCT	NOV	DEC	JAN	FEB	MAR	APR	MAY	JUN	Total	Max Age	Min Age	Avg Age	Max Days	Min Days	Avg Mos
Adoption	0	0	0										0	0	0	0	0	0	0
Emancipation	0	0	0										0	0	0	0	0	0	0
Custodianship/Guardianship	0	0	0										0	0	0	0	0	0	0
Other	0	0	0										0	0	0	0	0	0	0
Reunification	3	0	0										3	12	5	8	330	330	10
Transfer	0	0	0										0	0	0	0	0	0	0
Total	3	0	0										3	12	5	8	330	330	10

Russell	JUL	AUG	SEP	OCT	NOV	DEC	JAN	FEB	MAR	APR	MAY	JUN	Total	Max Age	Min Age	Avg Age	Max Days	Min Days	Avg Mos
Adoption	0	4	0										4	12	8	10	833	833	27
Emancipation	0	0	0										0	0	0	0	0	0	0
Custodianship/Guardianship	0	0	0										0	0	0	0	0	0	0
Other	0	0	0										0	0	0	0	0	0	0
Reunification	1	3	0										4	16	1	8	260	136	6
Transfer	0	0	0										0	0	0	0	0	0	0
Total	1	7	0										8	16	1	9	833	136	16

Saline	JUL	AUG	SEP	OCT	NOV	DEC	JAN	FEB	MAR	APR	MAY	JUN	Total	Max Age	Min Age	Avg Age	Max Days	Min Days	Avg Mos
Adoption	4	2	0										6	7	3	5	1,556	988	39
Emancipation	0	0	1										1	18	18	18	237	237	7
Custodianship/Guardianship	2	0	0										2	14	12	13	1,862	1,862	61
Other	0	0	0										0	0	0	0	0	0	0
Reunification	3	7	4										14	16	0	8	606	-31	6
Transfer	0	0	0										0	0	0	0	0	0	0
Total	9	9	5										23	18	0	8	1,862	-31	19

Scott	JUL	AUG	SEP	OCT	NOV	DEC	JAN	FEB	MAR	APR	MAY	JUN	Total	Max Age	Min Age	Avg Age	Max Days	Min Days	Avg Mos
Adoption	0	0	0										0	0	0	0	0	0	0
Emancipation	0	0	0										0	0	0	0	0	0	0
Custodianship/Guardianship	0	0	0										0	0	0	0	0	0	0
Other	0	0	0										0	0	0	0	0	0	0
Reunification	2	0	0										2	8	7	8	838	838	27
Transfer	0	0	0										0	0	0	0	0	0	0
Total	2	0	0										2	16	7	10	1,120	838	30

Sedgwick	JUL	AUG	SEP	OCT	NOV	DEC	JAN	FEB	MAR	APR	MAY	JUN	Total	Max Age	Min Age	Avg Age	Max Days	Min Days	Avg Mos
Adoption	10	12	13										35	17	1	5	2,906	71	30
Emancipation	0	11	4										15	19	18	18	2,752	455	48
Custodianship/Guardianship	0	0	0										0	0	0	0	0	0	0
Other	0	0	0										0	0	0	0	0	0	0
Reunification	13	27	25										65	18	0	8	1,049	1	10
Transfer	1	1	0										2	16	14	15	1,227	336	26
Total	24	51	42										117	19	0	9	5,404	1	22

Seward	JUL	AUG	SEP	OCT	NOV	DEC	JAN	FEB	MAR	APR	MAY	JUN	Total	Max Age	Min Age	Avg Age	Max Days	Min Days	Avg Mos
Adoption	0	1	0										1	16	16	16	312	312	10
Emancipation	0	0	0										0	0	0	0	0	0	0
Custodianship/Guardianship	0	0	0										0	0	0	0	0	0	0
Other	0	0	0										0	0	0	0	0	0	0
Reunification	0	0	1										1	14	14	14	221	221	7
Transfer	0	0	1										1	15	15	15	1	1	0
Total	0	1	2										3	16	14	15	312	1	6

Shawnee	JUL	AUG	SEP	OCT	NOV	DEC	JAN	FEB	MAR	APR	MAY	JUN	Total	Max Age	Min Age	Avg Age	Max Days	Min Days	Avg Mos
Adoption	2	2	3										7	7	2	4	1,688	893	45
Emancipation	3	4	1										8	19	18	18	3,658	665	59
Custodianship/Guardianship	1	3	0										4	16	1	9	844	74	15
Other	2	0	0										2	15	0	8	107	9	2
Reunification	15	25	22										62	18	0	8	2,874	2	13
Transfer	0	0	0										0	0	0	0	0	0	0
Total	23	34	26										83	19	0	9	3,658	2	19

Sheridan	JUL	AUG	SEP	OCT	NOV	DEC	JAN	FEB	MAR	APR	MAY	JUN	Total	Max Age	Min Age	Avg Age	Max Days	Min Days	Avg Mos
Adoption	0	0	0										0	0	0	0	0	0	0
Emancipation	0	0	0										0	0	0	0	0	0	0
Custodianship/Guardianship	0	0	0										0	0	0	0	0	0	0
Other	0	0	0										0	0	0	0	0	0	0
Reunification	0	0	0										0	0	0	0	0	0	0
Transfer	0	0	0										0	0	0	0	0	0	0
Total	0	0	0										0	0	0	0	0	0	0

Sherman	JUL	AUG	SEP	OCT	NOV	DEC	JAN	FEB	MAR	APR	MAY	JUN	Total	Max Age	Min Age	Avg Age	Max Days	Min Days	Avg Mos
Adoption	0	0	0										0	0	0	0	0	0	0
Emancipation	0	0	0										0	0	0	0	0	0	0
Custodianship/Guardianship	0	0	0										0	0	0	0	0	0	0
Other	0	0	0										0	0	0	0	0	0	0
Reunification	0	0	0										0	0	0	0	0	0	0
Transfer	0	0	0										0	0	0	0	0	0	0
Total	0	0	0										0	0	0	0	0	0	0

Smith	JUL	AUG	SEP	OCT	NOV	DEC	JAN	FEB	MAR	APR	MAY	JUN	Total	Max Age	Min Age	Avg Age	Max Days	Min Days	Avg Mos
Adoption	0	0	0										0	0	0	0	0	0	0
Emancipation	0	0	0										0	0	0	0	0	0	0
Custodianship/Guardianship	0	0	0										0	0	0	0	0	0	0
Other	0	0	0										0	0	0	0	0	0	0
Reunification	1	0	0										1	5	5	5	428	428	14
Transfer	0	0	0										0	0	0	0	0	0	0
Total	1	0	0										1	5	5	5	428	428	14

Stafford	JUL	AUG	SEP	OCT	NOV	DEC	JAN	FEB	MAR	APR	MAY	JUN	Total	Max Age	Min Age	Avg Age	Max Days	Min Days	Avg Mos
Adoption	0	0	0										0	0	0	0	0	0	0
Emancipation	0	0	0										0	0	0	0	0	0	0
Custodianship/Guardianship	0	0	0										0	0	0	0	0	0	0
Other	0	0	0										0	0	0	0	0	0	0
Reunification	0	0	0										0	0	0	0	0	0	0
Transfer	0	0	0										0	0	0	0	0	0	0
Total	0	0	0										0	0	0	0	0	0	0

Stanton	JUL	AUG	SEP	OCT	NOV	DEC	JAN	FEB	MAR	APR	MAY	JUN	Total	Max Age	Min Age	Avg Age	Max Days	Min Days	Avg Mos
Adoption	0	0	0										0	0	0	0	0	0	0
Emancipation	0	0	0										0	0	0	0	0	0	0
Custodianship/Guardianship	0	0	0										0	0	0	0	0	0	0
Other	0	0	0										0	0	0	0	0	0	0
Reunification	1	1	0										2	16	7	12	161	140	5
Transfer	0	0	0										0	0	0	0	0	0	0
Total	1	1	0										2	16	7	12	161	140	5

Stevens	JUL	AUG	SEP	OCT	NOV	DEC	JAN	FEB	MAR	APR	MAY	JUN	Total	Max Age	Min Age	Avg Age	Max Days	Min Days	Avg Mos
Adoption	0	0	0										0	0	0	0	0	0	0
Emancipation	0	0	0										0	0	0	0	0	0	0
Custodianship/Guardianship	0	0	0										0	0	0	0	0	0	0
Other	0	0	0										0	0	0	0	0	0	0
Reunification	0	0	0										0	0	0	0	0	0	0
Transfer	0	0	0										0	0	0	0	0	0	0
Total	0	0	0										0	0	0	0	0	0	0

Sumner	JUL	AUG	SEP	OCT	NOV	DEC	JAN	FEB	MAR	APR	MAY	JUN	Total	Max Age	Min Age	Avg Age	Max Days	Min Days	Avg Mos
Adoption	0	0	0										0	0	0	0	0	0	0
Emancipation	1	0	0										1	18	18	18	392	392	12
Custodianship/Guardianship	0	0	0										0	0	0	0	0	0	0
Other	0	0	0										0	0	0	0	0	0	0
Reunification	0	1	2										3	16	7	11	315	307	10
Transfer	0	0	0										0	0	0	0	0	0	0
Total	1	1	2										4	18	7	13	392	307	11

Thomas	JUL	AUG	SEP	OCT	NOV	DEC	JAN	FEB	MAR	APR	MAY	JUN	Total	Max Age	Min Age	Avg Age	Max Days	Min Days	Avg Mos
Adoption	0	0	0										0	0	0	0	0	0	0
Emancipation	0	0	0										0	0	0	0	0	0	0
Custodianship/Guardianship	0	0	0										0	0	0	0	0	0	0
Other	0	0	0										0	0	0	0	0	0	0
Reunification	0	1	2										3	16	2	8	210	178	6
Transfer	0	0	0										0	0	0	0	0	0	0
Total	0	1	2										3	16	2	8	210	178	6

Trego	JUL	AUG	SEP	OCT	NOV	DEC	JAN	FEB	MAR	APR	MAY	JUN	Total	Max Age	Min Age	Avg Age	Max Days	Min Days	Avg Mos
Adoption	0	0	0										0	0	0	0	0	0	0
Emancipation	0	0	0										0	0	0	0	0	0	0
Custodianship/Guardianship	0	0	0										0	0	0	0	0	0	0
Other	0	0	0										0	0	0	0	0	0	0
Reunification	0	0	0										0	0	0	0	0	0	0
Transfer	0	0	0										0	0	0	0	0	0	0
Total	0	0	0										0	0	0	0	0	0	0

Wabaunsee	JUL	AUG	SEP	OCT	NOV	DEC	JAN	FEB	MAR	APR	MAY	JUN	Total	Max Age	Min Age	Avg Age	Max Days	Min Days	Avg Mos
Adoption	0	0	0										0	0	0	0	0	0	0
Emancipation	1	0	0										1	18	18	18	1,909	1,909	62
Custodianship/Guardianship	0	0	0										0	0	0	0	0	0	0
Other	0	0	0										0	0	0	0	0	0	0
Reunification	0	1	0										1	15	15	15	52	52	1
Transfer	0	0	0										0	0	0	0	0	0	0
Total	1	1	0										2	18	15	17	1,909	52	32

Wallace	JUL	AUG	SEP	OCT	NOV	DEC	JAN	FEB	MAR	APR	MAY	JUN	Total	Max Age	Min Age	Avg Age	Max Days	Min Days	Avg Mos
Adoption	0	0	0										0	0	0	0	0	0	0
Emancipation	0	0	0										0	0	0	0	0	0	0
Custodianship/Guardianship	0	0	0										0	0	0	0	0	0	0
Other	0	0	0										0	0	0	0	0	0	0
Reunification	0	0	0										0	0	0	0	0	0	0
Transfer	0	0	0										0	0	0	0	0	0	0
Total	0	0	0										0	0	0	0	0	0	0

Washington	JUL	AUG	SEP	OCT	NOV	DEC	JAN	FEB	MAR	APR	MAY	JUN	Total	Max Age	Min Age	Avg Age	Max Days	Min Days	Avg Mos
Adoption	0	0	0										0	0	0	0	0	0	0
Emancipation	0	0	0										0	0	0	0	0	0	0
Custodianship/Guardianship	1	0	0										1	14	14	14	511	511	16
Other	0	0	0										0	0	0	0	0	0	0
Reunification	0	0	1										1	6	6	6	161	161	5
Transfer	0	0	0										0	0	0	0	0	0	0
Total	1	0	1										2	14	6	10	511	161	11

Wichita	JUL	AUG	SEP	OCT	NOV	DEC	JAN	FEB	MAR	APR	MAY	JUN	Total	Max Age	Min Age	Avg Age	Max Days	Min Days	Avg Mos
Adoption	0	0	0										0	0	0	0	0	0	0
Emancipation	0	0	0										0	0	0	0	0	0	0
Custodianship/Guardianship	0	0	0										0	0	0	0	0	0	0
Other	0	0	0										0	0	0	0	0	0	0
Reunification	0	0	0										0	0	0	0	0	0	0
Transfer	0	0	0										0	0	0	0	0	0	0
Total	0	0	0										0	0	0	0	0	0	0

Wilson	JUL	AUG	SEP	OCT	NOV	DEC	JAN	FEB	MAR	APR	MAY	JUN	Total	Max Age	Min Age	Avg Age	Max Days	Min Days	Avg Mos
Adoption	0	0	0										0	0	0	0	0	0	0
Emancipation	0	0	0										0	0	0	0	0	0	0
Custodianship/Guardianship	0	0	0										0	0	0	0	0	0	0
Other	0	0	0										0	0	0	0	0	0	0
Reunification	1	2	3										6	17	5	12	1,050	255	22
Transfer	0	0	0										0	0	0	0	0	0	0
Total	1	2	3										6	17	5	12	1,050	255	22

Woodson	JUL	AUG	SEP	OCT	NOV	DEC	JAN	FEB	MAR	APR	MAY	JUN	Total	Max Age	Min Age	Avg Age	Max Days	Min Days	Avg Mos
Adoption	0	0	0										0	0	0	0	0	0	0
Emancipation	0	0	0										0	0	0	0	0	0	0
Custodianship/Guardianship	0	0	0										0	0	0	0	0	0	0
Other	0	0	0										0	0	0	0	0	0	0
Reunification	0	2	0										2	11	6	9	424	424	13
Transfer	0	0	0										0	0	0	0	0	0	0
Total	0	2	0										2	11	6	9	424	424	13

Wyandotte	JUL	AUG	SEP	OCT	NOV	DEC	JAN	FEB	MAR	APR	MAY	JUN	Total	Max Age	Min Age	Avg Age	Max Days	Min Days	Avg Mos
Adoption	3	7	10										20	14	1	6	1,602	490	29
Emancipation	3	0	1										4	18	18	18	1,759	330	43
Custodianship/Guardianship	1	1	0										2	16	16	16	452	165	10
Other	0	0	0										0	0	0	0	0	0	0
Reunification	11	11	8										30	17	0	9	952	2	7
Transfer	1	1	0										2	16	0	8	208	5	3
Total	19	20	19										58	18	0	9	1,759	2	17

Data Source: FACTS

Adoptions Finalized SFY 2015*
 (July 2014 - June 2015)

	East Region		Kansas City Region		West Region		Wichita Region		Statewide	
	#	%	#	%	#	%	#	%	#	%
July	13	8%	12	7%	19	13%	17	7%	61	8%
August	11	7%	15	8%	15	10%	27	12%	68	9%
September	15	9%	18	10%	12	8%	15	6%	60	8%
October	10	6%	23	13%	19	13%	20	9%	72	9%
November	32	20%	34	19%	22	14%	62	27%	150	20%
December	12	7%	16	9%	21	14%	10	4%	59	8%
January	4	2%	3	2%	12	8%	6	3%	25	3%
February	10	6%	4	2%	12	8%	8	3%	34	4%
March	13	8%	16	9%	13	9%	20	9%	62	8%
April	9	6%	17	10%	14	9%	17	7%	57	7%
May	23	14%	14	8%	10	7%	29	13%	76	10%
June	9	6%	5	3%	7	5%	20	9%	41	5%
Total	161	100%	177	100%	152	100%	231	100%	765	100%

By Gender and Age

Female

	East Region		Kansas City Region		West Region		Wichita Region		Statewide	
	#	%	#	%	#	%	#	%	#	%
Under age 1	0	0%	0	0%	1	1%	0	0%	1	0%
Age 1	5	0%	10	11%	6	7%	12	10%	33	9%
Age 2	13	0%	6	7%	9	11%	14	11%	42	11%
Age 3	8	0%	10	11%	11	13%	23	19%	52	14%
Age 4	6	0%	9	10%	10	12%	9	7%	34	9%
Age 5	9	0%	8	9%	5	6%	6	5%	28	8%
Age 6	4	0%	7	8%	9	11%	6	5%	26	7%
Age 7	3	0%	6	7%	8	9%	8	7%	25	7%
Age 8	11	0%	6	7%	3	4%	6	5%	26	7%
Age 9	4	0%	5	6%	7	8%	8	7%	24	6%
Age 10	3	0%	2	2%	3	4%	6	5%	14	4%
Age 11	1	0%	4	5%	3	4%	2	2%	10	3%
Age 12	4	0%	3	3%	3	4%	5	4%	15	4%
Age 13	2	0%	2	2%	1	1%	2	2%	7	2%
Age 14	2	0%	3	3%	4	5%	8	7%	17	5%
Age 15	1	0%	3	3%	1	1%	1	1%	6	2%
Age 16	2	0%	1	1%	0	0%	3	2%	6	2%
Age 17	0	0%	2	2%	1	1%	2	2%	5	1%
Age 18 & over	0	0%	0	0%	0	0%	1	1%	1	0%
Total	78	0%	87	100%	85	100%	122	100%	372	100%

Male	East Region		Kansas City Region		West Region		Wichita Region		Statewide	
	#	%	#	%	#	%	#	%	#	%
Under age 1	0	0%	0	0%	1	1%	0	0%	1	0%
Age 1	3	4%	4	4%	7	8%	12	9%	26	7%
Age 2	7	8%	15	17%	11	12%	23	18%	56	14%
Age 3	8	10%	12	13%	12	13%	11	9%	43	11%
Age 4	10	12%	11	12%	11	12%	16	12%	48	12%
Age 5	10	12%	3	3%	11	12%	8	6%	32	8%
Age 6	8	10%	6	7%	3	3%	12	9%	29	7%
Age 7	5	6%	9	10%	6	7%	10	8%	30	8%
Age 8	9	11%	3	3%	7	8%	5	4%	24	6%
Age 9	5	6%	11	12%	6	7%	5	4%	27	7%
Age 10	5	6%	6	7%	3	3%	6	5%	20	5%
Age 11	2	2%	2	2%	1	1%	4	3%	9	2%
Age 12	3	4%	3	3%	4	4%	8	6%	18	5%
Age 13	4	5%	2	2%	2	2%	4	3%	12	3%
Age 14	2	2%	0	0%	4	4%	4	3%	10	3%
Age 15	0	0%	1	1%	1	1%	0	0%	2	1%
Age 16	1	1%	0	0%	1	1%	1	1%	3	1%
Age 17	1	1%	2	2%	0	0%	0	0%	3	1%
Age 18 & over	0	0%	0	0%	0	0%	0	0%	0	0%
Total	83	100%	90	100%	91	100%	129	100%	393	100%
Statewide	161	21%	177	23%	176	23%	251	33%	765	100%

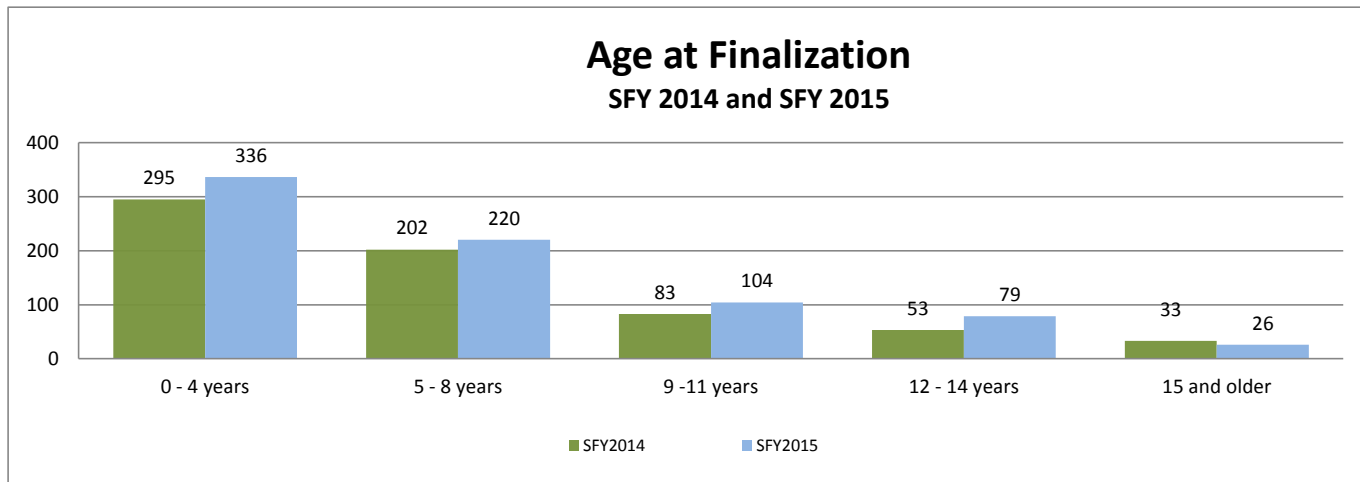

By Race	East Region		Kansas City Region		West Region		Wichita Region		Statewide	
	#	%	#	%	#	%	#	%	#	%
American Indian/ Native Alaskan	2	1%	9	4%	0	0%	13	4%	24	3%
Black/ African American	27	16%	55	27%	19	10%	61	21%	162	19%
Caucasian	138	83%	131	65%	167	89%	216	74%	652	77%
Native Hawaiian / Pacific Islander	0	0%	0	0%	0	0%	0	0%	0	0%
Asian	0	0%	6	3%	1	1%	1	0%	8	1%
Unable to Determine	0	0%	0	0%	0	0%	0	0%	0	0%
Total	167	100%	201	100%	187	100%	291	100%	846	100%

*The totals listed for race may be greater than the totals listed for the ethnicity because an individual may report more than one race.

By Ethnicity	East Region		Kansas City Region		West Region		Wichita Region		Statewide	
	#	%	#	%	#	%	#	%	#	%
Central or South American	0	0%	0	0%	0	0%	0	0%	0	0%
Cuban	0	0%	1	1%	0	0%	0	0%	1	0%
Mexican	8	5%	16	9%	23	13%	47	19%	94	12%
None	150	93%	160	90%	153	87%	202	80%	665	87%
Other Spanish Cultural Origin	1	1%	0	0%	0	0%	0	0%	1	0%
Puerto Rican	0	0%	0	0%	0	0%	1	0%	1	0%
Unable to Determine	2	1%	0	0%	0	0%	1	0%	3	0%
Declined	0	0%	0	0%	0	0%	0	0%	0	0%
Total	161	100%	177	100%	176	100%	251	100%	765	100%

Number of Children Adopted with a Sibling

	East Region		Kansas City Region		West Region		Wichita Region		Statewide	
	#	%	#	%	#	%	#	%	#	%
Total	98	21%	97	21%	105	23%	156	34%	456	100%

Special Needs	East Region		Kansas City Region		West Region		Wichita Region		Statewide	
	#	%	#	%	#	%	#	%	#	%
Age	9	3%	21	5%	14	4%	32	7%	76	5%
Emotional Disabilities	16	6%	87	21%	88	22%	116	25%	307	20%
Guarded Prognosis	127	45%	167	40%	141	36%	130	28%	565	36%
Medical Conditions	29	10%	46	11%	48	12%	31	7%	154	10%
Mental Disabilities	42	15%	6	1%	3	1%	8	2%	59	4%
Membership in Sibling Group	57	20%	74	18%	93	23%	132	29%	356	23%
Physical Disabilities	0	0%	17	4%	10	3%	12	3%	39	3%
None	0	0%	0	0%	0	0%	0	0%	0	0%
Total	280	100%	418	100%	397	100%	461	100%	1,556	100%

*The totals listed for special needs may be greater than the totals listed for adoptions finalized because an individual may have more than one special need.

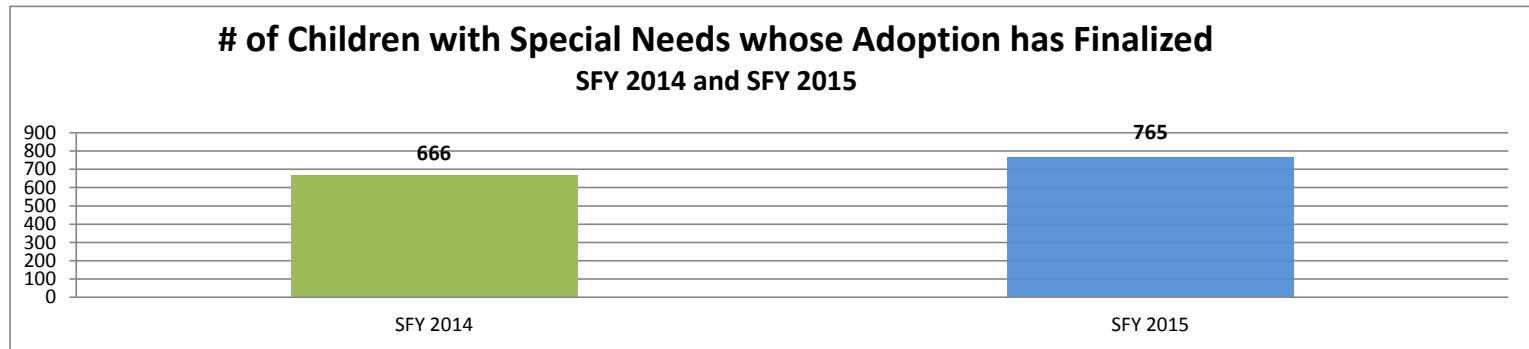

Adoptive Parent Relationship

	East Region		Kansas City Region		West Region		Wichita Region		Statewide	
	#	%	#	%	#	%	#	%	#	%
Foster Parent	86	53%	79	45%	102	58%	149	59%	416	54%
Other	0	0%	0	0%	2	1%	2	1%	4	1%
Relative	75	47%	98	55%	72	41%	100	40%	345	45%
Step Parent	0	0%	0	0%	0	0%	0	0%	0	0%
Total	161	100%	177	100%	176	100%	251	100%	765	100%

*This report only includes finalized adoptions of children while in State custody.

Adoptions Finalized SFY 2016*
 (July - September 2015)

	East Region		Kansas City Region		West Region		Wichita Region		Statewide	
	#	%	#	%	#	%	#	%	#	%
July	9	38%	12	25%	24	47%	7	17%	52	32%
August	7	29%	17	35%	22	43%	13	32%	59	36%
September	8	33%	19	40%	5	10%	21	51%	53	32%
Total	24	100%	48	100%	51	100%	41	100%	164	100%

By Gender and Age

Female

	East Region		Kansas City Region		West Region		Wichita Region		Statewide	
	#	%	#	%	#	%	#	%	#	%
Under age 1	0	0%	0	0%	0	0%	0	0%	0	0%
Age 1	0	0%	2	9%	1	4%	1	5%	4	5%
Age 2	4	0%	2	9%	1	4%	4	19%	11	14%
Age 3	1	0%	3	14%	4	17%	5	24%	13	17%
Age 4	2	0%	4	18%	4	17%	2	10%	12	15%
Age 5	1	0%	1	5%	0	0%	1	5%	3	4%
Age 6	1	0%	0	0%	3	13%	3	14%	7	9%
Age 7	1	0%	0	0%	2	8%	1	5%	4	5%
Age 8	0	0%	1	5%	2	8%	0	0%	3	4%
Age 9	0	0%	1	5%	0	0%	0	0%	1	1%
Age 10	1	0%	2	9%	1	4%	1	5%	5	6%
Age 11	0	0%	3	14%	1	4%	1	5%	5	6%
Age 12	0	0%	2	9%	3	13%	0	0%	5	6%
Age 13	0	0%	0	0%	0	0%	2	10%	2	3%
Age 14	0	0%	0	0%	0	0%	0	0%	0	0%
Age 15	0	0%	0	0%	1	4%	0	0%	1	1%
Age 16	0	0%	1	5%	1	4%	0	0%	2	3%
Age 17	0	0%	0	0%	0	0%	0	0%	0	0%
Age 18 & over	0	0%	0	0%	0	0%	0	0%	0	0%
Total	11	0%	22	100%	24	100%	21	100%	78	100%

Male	East Region		Kansas City Region		West Region		Wichita Region		Statewide	
	#	%	#	%	#	%	#	%	#	%
Under age 1	0	0%	0	0%	0	0%	0	0%	0	0%
Age 1	1	8%	0	0%	1	4%	1	5%	3	3%
Age 2	0	0%	5	19%	5	19%	3	15%	13	15%
Age 3	3	23%	1	4%	3	11%	3	15%	10	12%
Age 4	2	15%	5	19%	3	11%	4	20%	14	16%
Age 5	1	8%	2	8%	4	15%	5	25%	12	14%
Age 6	2	15%	2	8%	2	7%	0	0%	6	7%
Age 7	2	15%	3	12%	2	7%	0	0%	7	8%
Age 8	0	0%	1	4%	3	11%	1	5%	5	6%
Age 9	1	8%	1	4%	1	4%	0	0%	3	3%
Age 10	0	0%	1	4%	1	4%	2	10%	4	5%
Age 11	1	8%	0	0%	0	0%	0	0%	1	1%
Age 12	0	0%	0	0%	0	0%	0	0%	0	0%
Age 13	0	0%	2	8%	2	7%	0	0%	4	5%
Age 14	0	0%	3	12%	0	0%	0	0%	3	3%
Age 15	0	0%	0	0%	0	0%	0	0%	0	0%
Age 16	0	0%	0	0%	0	0%	1	5%	1	1%
Age 17	0	0%	0	0%	0	0%	0	0%	0	0%
Age 18 & over	0	0%	0	0%	0	0%	0	0%	0	0%
Total	13	100%	26	100%	27	100%	20	100%	86	100%
Statewide	24	15%	48	29%	51	31%	41	25%	164	100%

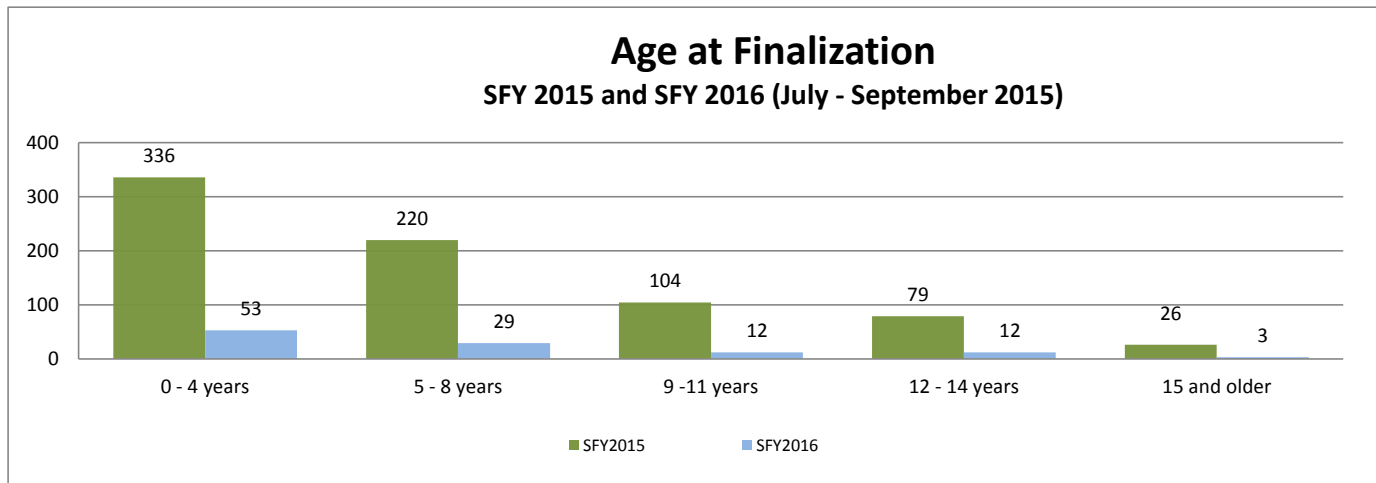

By Race	East Region		Kansas City Region		West Region		Wichita Region		Statewide	
	#	%	#	%	#	%	#	%	#	%
American Indian/ Native Alaskan	1	4%	0	0%	3	6%	0	0%	4	2%
Black/ African American	6	22%	10	19%	1	2%	9	20%	26	15%
Caucasian	20	74%	43	81%	50	93%	36	80%	149	83%
Native Hawaiian / Pacific Islander	0	0%	0	0%	0	0%	0	0%	0	0%
Asian	0	0%	0	0%	0	0%	0	0%	0	0%
Unable to Determine	0	0%	0	0%	0	0%	0	0%	0	0%
Total	27	100%	53	100%	54	100%	45	100%	179	100%

*The totals listed for race may be greater than the totals listed for the ethnicity because an individual may report more than one race.

By Ethnicity	East Region		Kansas City Region		West Region		Wichita Region		Statewide	
	#	%	#	%	#	%	#	%	#	%
Central or South American	0	0%	0	0%	0	0%	0	0%	0	0%
Cuban	0	0%	0	0%	0	0%	0	0%	0	0%
Mexican	2	8%	6	13%	9	18%	8	20%	25	15%
None	22	92%	42	88%	42	82%	33	80%	139	85%
Other Spanish Cultural Origin	0	0%	0	0%	0	0%	0	0%	0	0%
Puerto Rican	0	0%	0	0%	0	0%	0	0%	0	0%
Unable to Determine	0	0%	0	0%	0	0%	0	0%	0	0%
Declined	0	0%	0	0%	0	0%	0	0%	0	0%
Total	24	100%	48	100%	51	100%	41	100%	164	100%

Number of Children Adopted with a Sibling

	East Region		Kansas City Region		West Region		Wichita Region		Statewide	
	#	%	#	%	#	%	#	%	#	%
Total	18	18%	29	28%	35	34%	20	20%	102	100%

Special Needs	East Region		Kansas City Region		West Region		Wichita Region		Statewide	
	#	%	#	%	#	%	#	%	#	%
Age	0	0%	5	4%	4	3%	3	4%	12	3%
Emotional Disabilities	3	8%	23	21%	29	23%	17	20%	72	20%
Guarded Prognosis	13	33%	40	36%	42	33%	34	41%	129	36%
Medical Conditions	7	18%	14	13%	11	9%	7	8%	39	11%
Mental Disabilities	10	26%	1	1%	0	0%	0	0%	11	3%
Membership in Sibling Group	6	15%	23	21%	35	28%	20	24%	84	23%
Physical Disabilities	0	0%	6	5%	5	4%	2	2%	13	4%
None	0	0%	0	0%	0	0%	0	0%	0	0%
Total	39	100%	112	100%	126	100%	83	100%	360	100%

*The totals listed for special needs may be greater than the totals listed for adoptions finalized because an individual may have more than one special need.

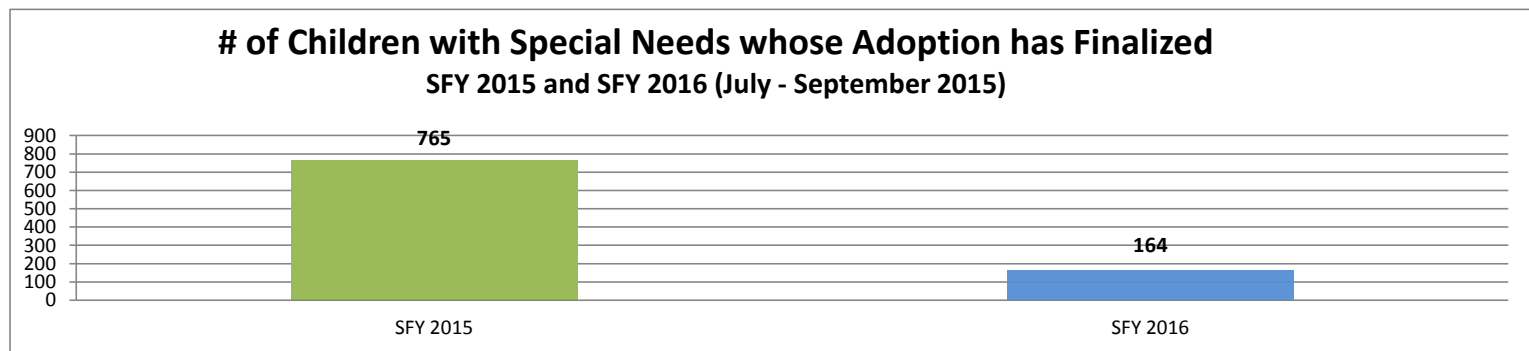

Adoptive Parent Relationship

	East Region		Kansas City Region		West Region		Wichita Region		Statewide	
	#	%	#	%	#	%	#	%	#	%
Foster Parent	14	58%	20	42%	27	53%	25	61%	86	52%
Other	0	0%	0	0%	9	18%	0	0%	9	5%
Relative	10	42%	28	58%	15	29%	16	39%	69	42%
Step Parent	0	0%	0	0%	0	0%	0	0%	0	0%
Total	24	100%	48	100%	51	100%	41	100%	164	100%

*This report only includes finalized adoptions of children while in State custody.



Strong Families Make a Strong Kansas

Number of Children Awaiting Adoption by Month SFY 2015 (July 2014 - June 2015)

Children considered as awaiting adoption have had parental rights terminated on both parents, have a permanency goal of adoption, and are not yet placed in a pre-adoptive home placement.

There are 1,025 Children Awaiting Adoption as of June 30, 2015.

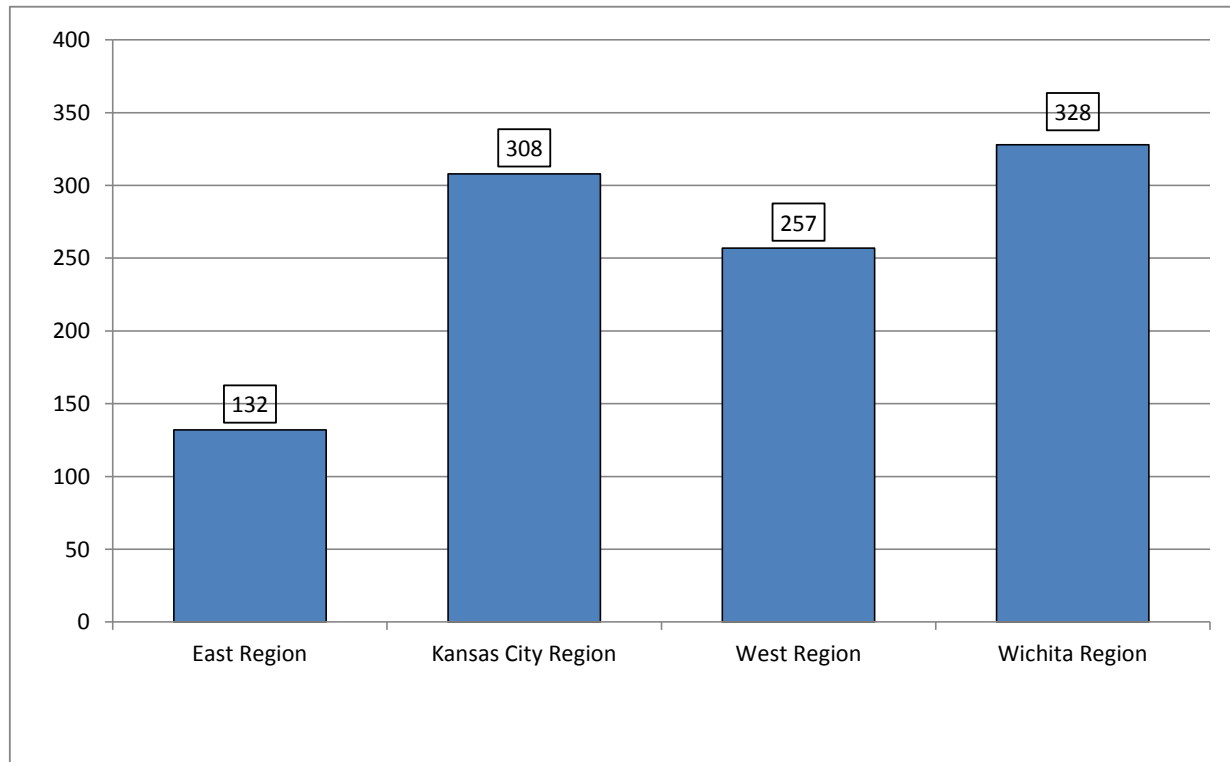

Source: FACTS

DCF Region	County code	Jul	Aug	Sep	Oct	Nov	Dec	Jan	Feb	Mar	Apr	May	Jun	Avg Age Current Month	
East	AL	11	9	9	9	9	5	5	5	5	6	6	7	11.14	
	AN	11	0	0	0	0	0	0	0	0	0	0	0	0.00	
	BB	0	11	11	5	5	1	1	1	1	1	1	5	5.60	
	BR	6	6	4	4	4	3	3	3	5	4	5	8	5.63	
	CF	2	2	2	2	2	1	1	1	1	1	1	1	16.00	
	CK	2	2	2	2	2	2	2	2	2	2	2	2	15.00	
	CQ	0	0	0	0	0	0	0	0	0	0	0	0	0.00	
	CR	8	7	8	7	6	6	6	6	6	3	3	3	13.67	
	DP	1	1	1	0	3	3	3	3	3	2	0	0	0	0.00
	FR	8	8	8	6	6	6	6	6	6	6	5	5	6	12.33
	JA	2	2	2	2	2	2	2	3	6	4	4	8	8	8.88
	JF	3	3	3	3	3	3	4	3	5	7	7	7	7	8.57
	LB	4	4	5	4	4	4	4	3	2	3	1	1	1	9.00
	LN	0	0	0	0	0	0	0	0	1	1	1	1	1	4.00
	MG	9	9	8	8	8	8	8	8	8	8	8	8	10	12.20
	MI	1	1	1	1	1	1	1	1	1	1	1	1	1	7.00
	MS	1	1	1	1	1	1	1	1	2	1	1	0	1	1.00
	NM	0	3	3	3	3	3	0	0	0	0	0	0	1	15.00
	NO	3	3	3	3	3	3	3	3	4	4	4	4	5	7.20
	OS	0	0	0	0	0	0	0	0	1	1	2	3	3	12.67
PT	2	2	2	2	2	2	2	2	2	2	2	2	2	12.50	
SN	51	49	53	50	48	49	54	57	55	58	56	56	59	9.02	
WB	2	2	2	1	1	1	1	1	1	1	1	1	1	15.00	
WL	1	1	1	1	0	0	0	0	0	0	0	0	0	0.00	
WO	0	0	0	0	0	0	0	0	0	0	0	0	0	0.00	
East Total		128	126	129	114	113	102	106	117	113	112	115	132	9.45	
Kansas City	AT	7	7	7	6	5	5	5	5	3	3	3	2	10.50	
	DG	20	17	17	15	13	12	13	13	19	19	21	21	7.52	
	JO	93	88	99	91	83	85	94	101	108	107	106	110	7.73	
	LV	8	9	11	11	10	14	15	10	10	7	5	9	4.56	
	WY	136	139	156	146	146	155	157	157	154	157	168	166	8.11	
Kansas City Total		264	260	290	269	257	271	284	286	294	293	303	308	7.85	
West	BT	22	24	23	21	23	22	21	22	24	26	29	27	8.00	
	CA	0	0	0	2	0	0	0	1	1	1	1	1	10.00	
	CD	2	2	2	0	2	2	0	0	0	0	0	0	0.00	
	CM	0	0	0	0	0	0	0	0	0	0	0	0	0.00	
	CN	0	0	0	0	0	0	0	0	0	0	0	0	0.00	
	CS	0	0	0	0	0	0	0	0	0	0	1	1	1	11.00
	CY	0	0	0	0	0	0	0	0	2	3	1	1	1	2.00
	DC	0	0	0	0	0	0	0	0	0	0	0	0	0	0.00

DCF Region	County code	Jul	Aug	Sep	Oct	Nov	Dec	Jan	Feb	Mar	Apr	May	Jun	Avg Age Current Month
	DK	3	3	4	4	4	4	2	2	2	2	2	2	13.00
	ED	0	0	0	0	0	0	0	0	0	0	0	0	0.00
	EL	14	17	17	17	17	21	22	22	21	21	16	17	8.71
	EW	3	3	3	3	3	3	3	3	3	3	3	3	6.67
	FI	7	5	5	7	8	8	8	11	14	13	12	12	8.50
	FO	5	6	6	9	12	12	14	14	15	14	14	13	8.69
	GE	10	12	11	10	9	9	11	10	4	6	6	7	7.43
	GH	0	0	0	0	0	0	0	0	0	0	0	0	0.00
	GL	0	0	0	0	0	0	0	0	0	0	0	0	0.00
	GO	0	0	0	0	0	0	0	0	0	0	0	0	0.00
	GT	0	0	0	0	0	0	0	0	0	0	0	0	0.00
	GY	1	1	1	1	1	1	1	1	1	1	1	1	8.00
	HG	0	0	0	0	0	0	0	0	0	0	0	0	0.00
	HM	0	0	0	0	0	0	0	0	0	0	0	0	0.00
	HS	2	2	2	2	2	2	2	2	2	2	2	0	0.00
	HV	12	11	11	9	8	10	8	8	4	4	4	4	13.75
	JW	1	1	1	1	1	1	1	1	1	1	1	1	15.00
	KE	0	0	0	0	0	0	0	0	0	0	0	0	0.00
	KW	0	0	0	0	0	0	0	0	0	0	0	0	0.00
	LC	1	1	1	1	1	1	1	1	0	0	0	0	0.00
	LE	0	0	0	0	0	0	0	0	0	0	0	0	0.00
	LG	0	0	0	0	0	0	0	0	0	0	0	0	0.00
	LY	40	38	37	34	37	40	40	39	32	30	32	30	9.23
	MC	0	2	2	2	2	2	2	6	6	4	4	4	4.00
	ME	0	0	0	0	0	0	0	0	0	0	0	0	0.00
	MN	0	0	0	0	0	0	0	0	1	0	0	0	0.00
	MP	2	4	4	6	4	4	5	5	5	5	4	4	8.75
	MR	1	0	0	0	0	0	1	1	1	1	1	1	10.00
	MT	0	0	0	0	0	0	0	0	0	0	0	0	0.00
	NS	1	1	0	0	0	0	0	0	0	0	0	0	0.00
	NT	0	0	0	0	0	0	0	0	0	0	0	0	0.00
	OB	0	0	0	0	0	0	0	0	0	0	0	0	0.00
	OT	0	0	0	0	0	0	0	0	0	0	0	0	0.00
	PL	0	0	0	0	0	0	0	0	0	0	0	0	0.00
	PN	8	8	8	8	8	7	7	7	5	2	2	2	13.50
	RA	0	0	0	0	0	0	0	0	0	0	0	0	0.00
	RC	2	2	2	2	4	4	4	6	6	7	7	5	10.00
	RH	0	0	0	0	0	0	0	0	0	0	0	0	0.00
	RL	2	2	2	7	7	7	4	2	3	3	2	3	9.67
	RN	37	43	43	39	35	32	35	33	44	45	44	41	7.66
	RO	0	0	0	0	0	0	0	0	0	0	4	4	4.50

DCF Region	County code	Jul	Aug	Sep	Oct	Nov	Dec	Jan	Feb	Mar	Apr	May	Jun	Avg Age Current Month
	RP	5	5	5	5	5	3	3	3	3	0	0	0	0.00
	RS	0	4	4	5	3	4	7	7	7	7	7	7	8.86
	SA	36	34	34	30	28	35	37	35	40	44	41	39	9.64
	SC	1	1	1	1	1	1	1	1	1	1	0	1	15.00
	SD	0	0	0	0	0	0	0	0	0	0	0	0	0.00
	SF	0	1	0	0	2	2	4	4	4	4	4	4	5.25
	SH	1	0	3	3	3	3	4	4	4	4	4	4	4.50
	SM	0	0	0	0	0	0	0	0	0	0	0	0	0.00
	ST	0	0	0	0	0	0	0	0	0	0	0	0	0.00
	SV	0	0	0	0	0	0	0	0	0	0	0	0	0.00
	SW	4	4	4	4	6	6	5	5	5	5	5	11	9.36
	TH	0	0	0	0	0	1	1	1	0	0	0	3	3.67
	TR	0	0	0	0	0	0	0	0	0	0	0	0	0.00
	WA	0	0	0	0	0	0	0	0	0	0	0	0	0.00
	WH	1	1	1	1	1	1	1	1	1	1	1	1	17.00
	WS	2	2	2	2	3	3	3	3	3	3	3	3	12.33
West Total		226	240	239	236	240	251	258	263	266	262	258	257	8.61
Wichita	BA	1	1	1	1	1	1	1	1	1	1	1	1	15.00
	BU	21	20	23	30	32	29	26	29	29	30	34	40	6.73
	CL	23	23	21	17	18	17	16	16	16	16	12	16	9.63
	EK	3	3	3	2	2	2	1	1	1	1	1	1	6.00
	GW	6	6	5	5	5	5	5	5	5	5	6	8	7.63
	HP	2	2	2	2	2	2	2	2	2	2	2	1	14.00
	KM	5	5	5	6	6	6	6	4	3	3	4	4	10.00
	PR	3	3	3	2	5	5	5	4	2	2	2	2	11.50
	SG	284	273	254	263	246	246	232	229	226	229	228	232	7.80
	SU	11	11	14	15	15	18	18	13	12	14	16	23	8.43
Wichita Total		359	347	331	343	332	331	312	304	297	303	306	328	7.88
Statewide Total		977	973	989	962	942	955	960	970	970	970	982	1025	8.26



Number of Children Awaiting Adoption by Month SFY 2016 (July - September 2015)

Children considered as awaiting adoption have had parental rights terminated on both parents, have a permanency goal of adoption, and are not yet placed in a pre-adoptive home placement.

There are 1,056 Children Awaiting Adoption as of September 30, 2015.

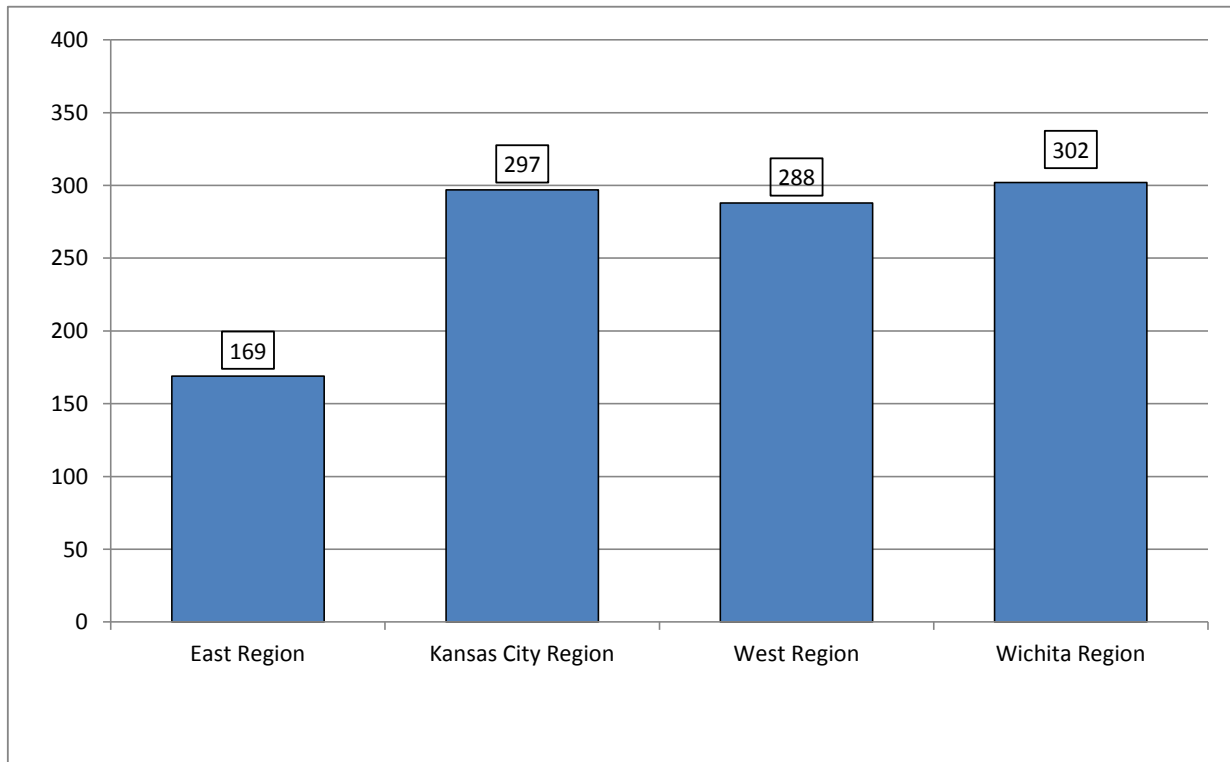

Source: FACTS

DCF Region	County code	Jul	Aug	Sep											Avg Age Current Month
East	AL	6	7	7											11.29
	AN	0	0	0											0.00
	BB	6	6	6											5.17
	BR	9	13	9											6.33
	CF	1	1	1											16.00
	CK	2	2	2											15.50
	CQ	1	1	1											7.00
	CR	3	3	4											10.50
	DP	0	1	1											5.00
	FR	7	9	9											10.00
	JA	10	10	10											8.40
	JF	11	11	12											8.92
	LB	1	1	1											7.00
	LN	0	0	0											0.00
	MG	14	18	19											9.95
	MI	3	3	3											4.00
	MS	1	1	0											0.00
	NM	1	1	1											15.00
	NO	4	4	4											8.25
	OS	3	2	2											16.00
PT	2	1	1											14.00	
SN	64	71	75											8.39	
WB	1	1	1											15.00	
WL	0	0	0											0.00	
WO	0	0	0											0.00	
East Total		150	167	169											8.85
Kansas City	AT	3	2	2											13.50
	DG	20	23	23											8.13
	JO	112	109	104											8.38
	LV	8	7	6											2.50
	WY	159	160	162											7.99
Kansas City Total		302	301	297											8.06
West	BT	36	35	31											8.84
	CA	3	3	3											7.67
	CD	0	0	0											0.00
	CM	0	0	0											0.00
	CN	0	0	0											0.00
	CS	1	2	2											7.50
	CY	0	1	1											1.00
	DC	0	0	0											0.00

DCF Region	County code	Jul	Aug	Sep										Avg Age Current Month
	DK	3	10	9										7.89
	ED	0	0	0										0.00
	EL	17	18	18										8.83
	EW	3	3	3										6.67
	FI	11	14	14										10.21
	FO	14	13	15										8.47
	GE	4	8	9										8.11
	GH	0	0	0										0.00
	GL	0	0	0										0.00
	GO	0	0	0										0.00
	GT	0	0	0										0.00
	GY	0	0	0										0.00
	HG	0	0	0										0.00
	HM	0	0	0										0.00
	HS	0	0	0										0.00
	HV	3	3	3										13.33
	JW	1	1	1										15.00
	KE	0	0	0										0.00
	KW	0	0	0										0.00
	LC	0	1	1										11.00
	LE	0	0	0										0.00
	LG	0	0	0										0.00
	LY	28	30	30										8.87
	MC	4	4	4										4.00
	ME	0	0	0										0.00
	MN	0	4	4										11.00
	MP	4	5	5										8.80
	MR	1	1	1										10.00
	MT	1	1	1										12.00
	NS	0	0	0										0.00
	NT	0	1	1										2.00
	OB	0	0	0										0.00
	OT	0	0	0										0.00
	PL	0	1	2										2.50
	PN	2	2	2										14.00
	RA	0	0	0										0.00
	RC	5	5	5										10.00
	RH	0	0	0										0.00
	RL	3	5	5										10.60
	RN	41	42	44										8.20
	RO	4	4	4										4.75

DCF Region	County code	Jul	Aug	Sep										Avg Age Current Month
	RP	0	0	0										0.00
	RS	5	5	4										11.50
	SA	39	42	42										9.24
	SC	1	1	1										15.00
	SD	0	0	0										0.00
	SF	4	4	4										5.25
	SH	4	1	2										4.50
	SM	0	7	0										0.00
	ST	0	0	0										0.00
	SV	0	0	0										0.00
	SW	9	0	7										9.43
	TH	3	6	6										8.33
	TR	0	0	0										0.00
	WA	0	0	0										0.00
	WH	1	1	1										17.00
	WS	3	3	3										12.67
West Total		258	287	288										8.79
Wichita	BA	1	0	0										0.00
	BU	39	40	33										7.12
	CL	14	14	13										9.31
	EK	1	1	1										6.00
	GW	7	5	5										4.60
	HP	1	1	1										14.00
	KM	4	4	3										11.67
	PR	2	2	2										11.50
	SG	226	234	219										7.97
	SU	23	25	25										8.56
Wichita Total		318	326	302										8.00
Statewide Total		1,028	1,081	1,056										8.37



**Reintegration/Foster Care/Adoption
Quarterly Report
KC Metro and East Regions
April 1, 2015 – June 30, 2015**

**Submitted by:
Chad Anderson LSCSW, President
Danielle Bartelli LPC, Vice President of Operations
Dr. Linda Bass, Vice President of Clinical Services**

Overview

During the last fiscal year, 1,577 children have reached permanency through the support of KVC Case Managers, Family Support Workers, Supervisors, and Intensive In-Home Therapists (779 permanencies in the KC Metro and 798 in the East Region). To celebrate all of the children reintegrated with their families throughout the year, KVC hosted two Families United events.

The Families United event in the KC Metro was held on June 18, 2015 in Antioch Park. Over 100 family members were in attendance which is the largest attendance since KVC began this event three years ago. Characters from Frozen and Star Wars joined the celebration. Several lucky families won bikes, gift cards, iPods, and a Wii, but all children left the event with a toy in hand.



The Families United event in the East was held on June 20, 2015 at the Topeka Zoo. Over 100 family members were in attendance to celebrate their successful reintegration. KVC staff served lunch and hosted games throughout the zoo as families enjoyed their time together. Over 25 prizes were given out to families participating in the event that day.



The success of the events involves many months of staff planning, gathering donations from local vendors, securing a family-friendly place, and creating games and activities for families. It is also an opportunity for KVC staff to congratulate and show their support for all of the hard work that has been done by families to achieve this success.



Best Practice/Innovations/Highlights

Psychotropic Medication: KVC continues to focus on psychotropic medications prescribed to children in our care. Case Managers enter all medications prescribed into the database. The KVC system will send an alert to KVC's APRN, Medical Director, Vice President of Clinical Services, and Case Manager if the child has been prescribed two or more medications from the same class, three or more psychotropic medications, a lab is needed for the child, the dosage is above or below what is recommended for treatment, or if the child has remained on the same medications for the last six months with no change. All data is aggregated and reviewed by KVC's APRN and Medical Director.

Psychotropic Medication Review **Please see attachment**

Matching Children with Placements: Kansas is experiencing a shortage in foster home placements to meet the need of the children coming into out of home care. KVC is creating strategies to combat this challenge and ensure all children remain safe and in an appropriate level of placement that meets their needs.

- ❖ KVC is moving forward with an Integrated Services model. Integrated Services combines a Permanency Director and a Child Placing Director making one Director responsible for both permanency and placement for a child. Currently KVC has two Integrated Services Directors, one in the KC Metro and one in Southeast Kansas. The model has proven to be effective in these locations therefore moving forward KVC will have six Integrated Services Directors, four in the East Region and two in the KC Metro.
- ❖ KVC had initiated Placement Triage meetings and the most recent meeting was held in June to discuss placement efforts for youth discharging from PRTF. Due to the limited progress made through these discussions, the team focused discussion around identifying relative and non-related kinship placements for youth age 15.75 and older who have been in their placement less than 90 days. As this effort progressed, staff were able to identify several non-related kinship placements for these youth reducing the need for foster home placements. The team has since expanded the focus to all youth 15.75 and older, regardless of how long they have been in their placement.
- ❖ East Region Directors have identified several days each month dedicated to relative exploration in all of the East Region offices. Genograms will be completed for all youth, age 10 and older who are not already placed with a relative or non-related kinship placement.

Safe & Connected: TEAM (Together Everyone Achieves More) Consultations are in full swing at KVC occurring twice each month. The TEAM consists of at least three Directors; a CPA Director or Supervisor; VP of Operations, Clinical Services, or President; a Clinical representative from Outpatient; Kinship Care Coordinator;

Director of Independent Living Services if youth is 16 years or older; the Case Manager and Supervisor presenting the case; a facilitator; and a scribe. The cases are discussed utilizing the Safe & Connected Framework. Supervisors and Case Managers sign up cases for discussion where there are barriers to permanency, difficulty in placing siblings together, children at risk of re-entry, etc. KVC Leadership also provides coaching for new facilitators of the framework during these discussions.

Safe & Connected Consultations are also being conducted throughout the agency. The Framework is being utilized to encourage critical thinking and organized planning for a family. In many offices, the Framework is being completed during case planning conferences with the family, cases transitioning from permanency to aftercare, and during group supervision. The goal for KVC is for all cases to be discussed through Safe & Connected Consultations with the use of the Framework to guide the discussion.

TST Consultation: KVC currently has three TST Master Trainers providing six opportunities each week for TST Consultation. Children disrupting from placement are being referred for consultation in an effort to stabilize the placement. KVC's Outpatient Therapists are also all trained in Trauma Systems Therapy and are available to provide therapeutic service to children or consultation to staff.

In partnership with the Parsons community, KVC provided a Trauma Training to all community partners in Parsons. Participants were from the school district and community mental health center. KVC continues to work with this community that does not have the resources to meet the needs of the foster children placed there.

KIPP: KIPP is nearing the end of the five year grant period. Outcomes released so far are very noteworthy. Children who participate in KIPP services spent 144 fewer days in foster care, experienced fewer placement moves, fewer days in hospital and PRTE, and were more stable when reunified with a caregiver. Staff turnover rates for KIPP therapists are also significantly lower than other child welfare positions. Case examples have been selected from the treatment and control groups to establish the effectiveness of the program and to assist with sustainability efforts.

Jupiter, age 17, spent six months in foster care before being reunified with his parent. While in care he experienced two foster care placements prior to reunification and has since remained stable at home. [Treatment Group] Cory, age 15, spent nine months in foster care and experienced 24 foster placements, including nine hospital stays, 1 inpatient drug/alcohol, and 1 detention. Once reunified with his parent, Cory re-entered foster care. [Control Group]

Terry, age 12, spent nine months in foster care prior to reunification and experienced only one foster care placement while in out of home care. He successfully returned home to his parent and has successfully completed aftercare. [Treatment Group] Jeanne, age 17, has spent 30 (and counting) months in foster care. She has not reached permanency with a parent and has experienced 37 foster care placements including

nine hospital stays, and two incidents of being missing from placement. [Control Group]

There will be a no cost extension granted for year-six, which will allow contractors the ability to sustain some training resources to continue PMTO implementation; however, it will not be enough to fully support the program for year-six. KVC, St. Francis, KU, and DCF continue sustainability efforts to seek funding to support the program and its outstanding outcomes.

Contract/Outcome Initiatives

Adoption: KVC achieved 381 adoptions during this last fiscal year (200 adoptions in the KC Metro and 181 adoptions in the East Region). Diane Westerhaus, Adoption Supervisor in Shawnee County, recently enjoyed hearing from a family that adopted a child on National Adoption Day 2014.

ADOPTION STORY (East Region): Matthew was brought into custody in March of 2006. He had significant medical health needs including cerebral palsy and he was non-verbal. A nurse working with another child in Matthew's classroom instantly felt a connection with Matthew and reached out to KVC for more information about adoption. Her husband was a little reluctant at first, but after much thought and prayer, he agreed that Matthew should be a part of the family. Matthew's adoption was finalized on National Adoption Day 2014 and Ms. LeDuc, adoptive mother, recently contacted Ms. Westerhaus with pictures of a very happy boy and a message of gratitude for completing their family with the addition of Matthew.



Placement with Relatives: As mentioned above, Directors from offices with high relative percentages are traveling to low percentage offices to discuss genograms and family finding with Supervisors, Case Managers, and Family Support Workers to assist in the education of the importance of relative connection for children in care. A genogram was recently completed by staff in the Pittsburg office for a child who was brought into care on November 7, 2014. Due to some intensive investigative work, the Kinship Care Coordinator located the obituary for the child's father which lead to additional paternal relatives that were previously unknown to KVC. Letters were sent to relatives with an immediate response from a paternal grandmother and aunt who stated they have been looking for this child for the last fourteen years! KVC was also asked by the DCF Kansas City office to train DCF workers on the importance of relative placement and connections during a "lunch and learn" in June. This was an excellent partnership between KVC and DCF as we all learn to speak the same language when it comes to establishing connections for children in care.

Re-Entry: As foster care numbers rise, KVC has focused on timely permanency but also ensuring children that return home to their parents remain safely reunified without experiencing a return to foster care. Each case transitioning to KVC's Aftercare Services is discussed utilizing the Safe & Connected Framework. If there is risk for potential disruption based on the needs of the child and family, KVC will note this on the framework and continued follow up discussions will occur between Permanency and Aftercare utilizing the TEAM Consultation staffings. If a child that has been reunified is at risk of re-entry, the case planning team will convene which should include the family, to discuss the risk and establish protective factors that will enable the child to remain safely in the home and not have to re-experience an out of home placement.

Additionally, KVC has initiated an Administrative Review of Re-Entry cases in the KC Metro. A re-entry case is identified each month and the Integrated Services Directors and Aftercare Director in the Region along with the VP of Operations and VP of Clinical Services come together to discuss the case. Each participant reviews the entire case file prior to the meeting and then discussion occurs around gaps in services, barriers the family experienced, and any lessons learned. These discussions occur around the use of the Safe & Connected Framework. Recently, KVC has asked DCF to participate in these reviews to richen the discussion and ensure all resources are utilized when discussing the care of children of families.

In the East Region, KVC and DCF partnered together to prevent a re-entry from occurring following a mother's drug use. Three children were returned to their mother's care and soon after the reintegration the mother tested positive for methamphetamines and cocaine. The mother admitted to use due to stress because the father had recently moved out of the home and she instantly became a single parent to three children. DCF and KVC came together with the family and using the Safe & Connected Framework developed next steps which would prevent the

children from being removed from their mother's care. The family felt very supported throughout the process by both KVC and DCF and because she was able to participate in her own treatment needs she is more likely to successfully achieve and maintain her sobriety.

Community Partnerships: The CARE Portal, which is a faith-based partnership in Johnson County, launched in March 2015. Since that time, the CARE Portal has fulfilled the need for 20 beds, 3 car seats, 4 camp fees, and many other miscellaneous needs. It is so exciting to have such an amazing partnership in Johnson County. KVC looks forward to launching the same program across the regions.

In addition to the CARE Portal, Lindsey Stephenson has been working closely with Tate Williams on developing protective homes within Johnson County that can be used for Police Protective Custody placements. This program has been very successful and has even produced more licensed foster homes as protective homes decide they want to keep the children that have been placed in their homes. Angela Ryan arranged a conference call between Tate Williams and Venice Sloan of the 22nd Judicial District Juvenile Services in Hiawatha to discuss beginning protective homes in the Hiawatha area. Mr. Williams will assist with recruitment of homes and will work with Seth Montgomery, KVC Family Support Worker and local pastor, to make contact with area churches.

KVC partnered with Children's Mercy Hospital for a recruitment event called "Partnership for Hope." This was a foster care and adoption open house to aid in recruitment efforts and to raise awareness. Children's Mercy also sent email information out to over 4,000 of their staff detailing the different ways to become involved with KVC.

The Kansas City Royals and KCP&L, together with 3rd baseman, Mike Moustakas, debuted the first ever "Moose Lodge." KVC children and foster families participated in a meet and greet with Moustakas and then watched the game from the "Moose Lodge." KVC was also provided with the Buck O'Neill seat during the game which provided additional exposure to children in foster care. Also in June, the CARE Portal churches and Global Orphan project donated 100 Royals tickets to KVC for social work appreciation.

Recruitment and Retention of Foster and Adoptive Homes

KVC is currently waiting on approximately 45 new foster home licenses to be issued through KDHE which will help to alleviate some of the issue with the shortage of foster home placements. KVC is working with KDHE to ensure licensing paperwork

is complete and accurate to eliminate any further delay in the process of initiating the license to the home.

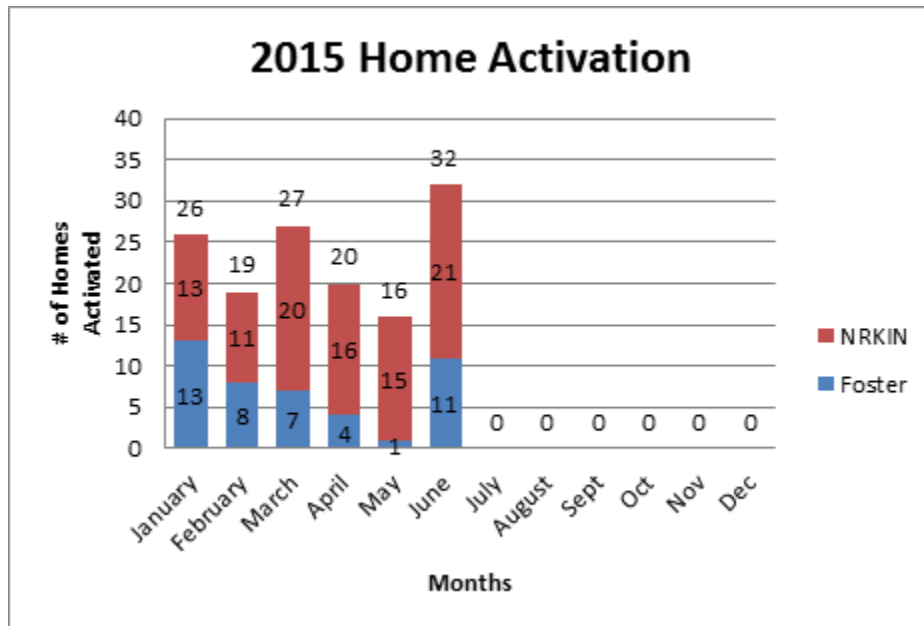

FAMILY SUCCESS = KVC SUCCESS

ADOPTION STORY (East): On April 15, 2015 APA was signed for two youth, ages 12 and 9. The two children were removed from the home of their biological parents in 2010 due to physical neglect and unsanitary home conditions. When the children came into care the oldest had several mental health diagnoses and was prescribed several medications. The youngest, which was 4 years old at the time, had no diagnosis however remained in diapers as his mother self diagnosed him as developmentally delayed and believed he was unable to learn basic functions. The biological mother relinquished her parental rights in April, 2012. At this time the boys had shown significant improvement in regards to their own development and neither were taking any medications, both were diagnosed with Adjustment Disorder. Soon after the children were legally free for adoption, a potential adoptive resource (NRKIN through church) came forward and completed PS-MAPP classes and eventually took placement of the children with the intent to adopt. Nine days prior to the adoption finalization, there were substantial allegations of physical abuse within the adoptive home and the children were immediately removed from the home. Despite being in this home for over a year, both boys courageously consented for KVC to begin recruiting for a new adoptive family. A potential adoptive resource was located in Virginia. A Best Interest Staffing (BIS) was held in October, 2014 and the resource was selected as the adoptive resource for both children. Following the BIS it was determined it would be in the best interest of the children to begin individual and sibling therapy in order to process the changes ahead of them and the move to Virginia. After a great amount of patience and

diligence from all involved parties and the children, the adoptive resource flew to Kansas to meet the boys in January, 2015. They had regular phone calls and visits via Skype and FaceTime throughout the month of February and in March the adoptive resource flew the boys to Virginia to visit her home. In April the adoptive resource again flew to Kansas to spend time with the children and APA was signed on April 15, 2015. On April 17, 2015 the boys moved to Virginia with their adoptive mother.

INDEPENDENT LIVING STORY (KC Metro): Ashley, placed with her high school principal, graduated from high school in May and transitioned into the SPERO House through a collaborative effort between KVC and a local church. She is enrolled at Johnson County Community College. Ashley has a mentor through the LIFE program as well as a support family through SPERO. She is interested in the nursing program at JCCC and is taking a CNA class this summer to prepare for her degree.

INDEPENDENT LIVING STORY (KC Metro): Two youth who were placed with their math teacher graduated in May and will be room-mates this coming semester at K-State. The foster placement has supported the youth in their driving hours and now both have their driver's license. The placement hosted a graduation party for these two youth and will continue to support them through college. The family and youth are going to Colorado this summer for a family vacation.

AFTERCARE STORY (KC METRO): Variety KC, an organization with headquarters in Shawnee, brought together five families with children with special needs to receive some incredible donations. A couple from the Kansas City area, who asked that their name not be used, donated four wheel-chair accessible adaptive vans and two adaptive bicycles to the families. The couple presented the gifts to the families in the Shawnee Town Hall parking lot. For Dixie and Alexis, 5-year-old identical twins, the adaptive bicycles meant they could ride bicycles with their older brothers and sisters. Their parents, Garry Huddleston of Shawnee and Sharon Huddleston said the gift means their daughters won't feel excluded anymore because of their ARSACS, a form of muscular dystrophy. "Now, they can go ride their bikes with their brothers," Sharon Huddleston said. Dixie and Alexis shared enormous smiles when they got onto their bikes for the first time.



AFTERCARE STORY (EAST REGION): A single mother worked extremely hard to have her three teenage children returned to her home. The family has endured some challenges since the children returned home. Within two months of reintegration, the children's grandfather passed away and soon after that the family dog was hit and killed by the school bus in front of the children. Despite these sad losses, the mother remained sober. She has actively worked her relapse prevention plan and is engaged in her aftercare services.



St. Francis Community Services Reintegration Foster Care and Adoption Quarterly Management Report

Identifying information

SFCS—RFCA—West Region
2nd Quarter FY15 (April, May, June 2015)
Submitted by: Betty Rush
Date of Report: 7-30-15

Stakeholder/Advisory Board Meetings

Community Engagement Project – Bringing voices to the table

From Melissa Ness, Advocacy and Public Policy Advisor

Saint Francis Community Services is committed to fully integrating a community engagement component into our organization. Our effort to engage consumers, stakeholders, community leaders, and organizational partners committed to ongoing improvement and not only addresses but extends beyond a contract compliance issue. Community Engagement supports our success in carrying out best practices for children and families. This vision reflects the obligation to support our target population, based on the belief that support for vulnerable children and families goes beyond DCF and SFCS, and extends to the community level.

The Community Voices Project: Over the past year, we have taken the feedback received from previous Advisory Panel members to redesign our community engagement efforts. We have worked with the CPI team at DCF and discussed the ways we can use the feedback from our efforts on an ongoing basis. Over the last quarter, Saint Francis Community Voices has finalized the structure, process, and timelines for our Community Voices Project. In addition, we have briefed Dianne Carver and Candice Moten with DCF about the scope of our initiative and what we believe to be a replicable model in gathering qualitative information. Our intention is to provide more opportunities for DCF staff to review our approach.

The project consists of two primary components: The **Advisory Council**, is a standing committee that will meet 3 - 4 times per year; and periodic, evolving **Community Conversations**, that will take place 4 – 5 times per year in various communities around current, local issues that matter to children and families.

The **Advisory Council** is charged with providing insight and oversight in convening, facilitating, and integrating information gained from Community Conversations. The Advisory Council will help determine locations, connections, needs, and opportunities for local Community

Conversations. SFCS will synthesize the qualitative data, stories, and themes learned through regular Community Conversations back to the Advisory Council. The Advisory Council will then assist Saint Francis in determining how best to apply the information we have been able to gather and determining questions for future Community Conversations. In this way, we hope to create a sustainable process, locally-focused, with centralized oversight, to ensure meaningful community engagement with our partners and clients.

Community Conversations will be facilitated to gather feedback and insight around our Family Preservation Services, as well as our Foster Care and Adoption Services. In addition, we will also host Community Conversations around specific issues in children and family services, such as the need for parent supports, interventions for substance abuse, children returning to foster care, and unique community-level challenges.

The Community Voices Project will establish an essential source of feedback for Saint Francis Community Services programs, provide qualitative data for the Department for Children and Families and other initiatives for improving supports to children and families, and assist SFCS in identifying opportunities to advance the mission of Saint Francis Community Services.

2015 – 2016 Initial Timeline: Although our intent was to roll-out the Community Voices project during the most recent quarter, as challenges emerged (such as coordinating dates, clarifying roles, and communicating about the project internally and externally), we rescheduled those dates to ensure the successful implementation of the project. The following timeline has been established for 2015 – 2016, and will continue to change and evolve in an adaptive manner as the Advisory Council and Community Conversations begin to take place. We are however committed to the frequency of meetings that we have set out previously.

<i>Advisory Council</i>	<i>Wednesday August 26</i>	<i>Salina</i>
<i>Community Conversations*</i>	<i>Wednesday Sept 16</i>	<i>Wichita</i>
<i>Community Conversations*</i>	<i>Wednesday Nov 11</i>	<i>Manhattan</i>
<i>Community Conversations*</i>	<i>Wednesday Jan 20</i>	<i>Emporia</i>
<i>Advisory Council</i>	<i>Wednesday Feb 10</i>	<i>Salina</i>
<i>Community Conversations*</i>	<i>Wednesday Mar 9</i>	<i>Southwest Kansas</i>
<i>Advisory Council</i>	<i>Wednesday May 4</i>	<i>Salina</i>

**Two Community Conversations will be held on each of these dates*

Letters have been sent to Advisory Council members to invite them to initial August 26 meeting in Salina. Another letter will be sent out the week of August 3 confirming attendance and providing an overview of the agenda and the target meeting dates above.

SFCS Community Engagement Capacity: The Advocacy and Community Engagement Team at SFCS is co-chaired by Melissa Ness (Senior Advisor), Rachel Marsh (Director of Legal and

Community Engagement Services) and Angela Smith (Director of Mission Engagement). Part of the role of this team is to provide guidance, feedback, and support to the implementation and facilitation of the Advisory Council meetings and Community Conversations. Team members are building a community engagement mindset and will be participating strategically in the Community Voices Project to build capacity for hosting effective facilitated conversations.

On July 31, SFCS leadership – Directors and Managers across programs - will have the opportunity to learn more about the Community Voices project. At that time, we will begin specific discussion to gather information about local consumers, stakeholders, community leaders, and organizational partners to invite to local Community Conversations in the identified sites as well as other possible sites. In addition, we will identify employees and staff with a community engagement mindset to continually grow our Community Voices capacity.

Fatherhood Initiatives

SFCS held a “24/7 Dad” fatherhood course in Salina this quarter. The program is provided through the National Fatherhood Initiative. “24/7 Dad” is a nationally recognized program designed for any dad who wants to improve his knowledge and skills to help him raise healthy children. Classes focus on the characteristics men need to be good fathers 24 hours a day, 7 days a week. The focus of the course is to:

- *Increase pro-fathering knowledge, skills, and attitudes*
- *Increase father’s frequency of and healthy interaction with children*
- *Increase in healthy interaction with the mother of the children*
- *Decrease in habits of poor fathering/father absence*
- *Decrease in anti-fathering knowledge, skills, and attitudes*
- *Decrease in the social, emotional, and physical ills of children*

There were 12 class sessions, each of which was 1½ hours long. The topics covered during the course were:

- Family History – What it Means to be a Man, My role & Roles of Dad and Mom
- What It Means to Be a Man – Today’s Man, Body Image
- Showing and Handling Feelings – Holding Feelings Inside, Grief and Loss
- Men’s Health – Stress and Anger, Physical Health
- Communication – Ways to Communicate, Talking with Children
- The Father’s Role – The Ideal Father, What Kind of Father and Partner Am I?
- Discipline – Morals and Values, Rewards and Punishment

Nine fathers from Salina, Hays, Great Bend and El Dorado participated and completed the course. SFCS provided a meal and incentives for each class. All the fathers participated well, gaining a great deal of knowledge and skills to utilize in building and maintaining their relationships with their children and families.

KIPP – Kansas Intensive Permanency Project

The KIPP project is currently in the final year of a five year grant. While SFCS continues to be involved in the KIPP Steering Committee, KIPP Sustainability Committee and KIPP Implementation Team collaborating with Kansas University, DCF and KVC, the emphasis is on looking at long term sustainability for Parent Management Training Oregon (PMTO), the evidence based model. The Steering Committee meets monthly to continue to support the overall administration, data collection and sustainability of the project throughout the state. Each of the committees meets with the federal partners for evaluation and training and technical assistance to ensure the appropriate outcomes of the project are met.

This quarter the Sustainability Committee continued met regularly with Kansas Department for Children and Families, Kansas Department for Aging and Disability Services and Kansas Department for Health and Environment to look at possible funding options. As with many of the evidence based models the infrastructure that is built to assure appropriate training, coaching and fidelity to the model drives the cost of services up. Conversations continue as we reach out to other states for solutions to funding EBP's and with foundations for support of the infrastructure to assure fidelity. A white paper outlining the outcomes of this evidence based model; reduction in long term foster care, reduced usage of psychiatric residential treatment facilities for the youth along with the cost savings associated with the outcomes was been developed and submitted to KDADS. The paper outlined the outcomes seen when there is the ability to provide therapeutic parent management training to parents without the child present. The request is to work with the federal partner (CMS) to reimburse for parent only sessions utilizing the child's Medicaid Insurance. This next quarter we will meet with the MCO that are currently looking at alternatives to hospitalizations for children and youth. The Steering Committee continues to be committed to long term sustainability. KU has applied for a no-cost extension and if granted will have a continued year to look at sustainability while protecting the infrastructure that has been developed

During this quarter a Generation 3 cohort began a new training cycle that included not only reintegration therapists but family preservation therapists, PRTF therapist, and a therapist from Lyon County who works directly with Home Court in Emporia. Sustainability will be dependent on a farther reach then just reintegration, foster care and adoption.

In the West Region we currently have 1.5 FTE Supervisors, 2 Data Liaisons and 4 Clinicians. The clinicians are located in Manhattan, Emporia, Hutchinson and Garden City. They all serve a large geographical area surrounding their home office.

One supervisor is certified as PMTO therapist, trainer, coach and fidelity rater, one of the supervisors is certified as a PMTO therapist, coach, fidelity rater and is training to be a certified trainer. All four of the therapists have reached certification of the model. Two of the therapists are in training to be certified as trainers. One therapist is a certified coach and two are in training to be certified as coaches. Two therapists are reliable fidelity raters of the model. KVC and SFCS continue to collaborate in the providing training and coaching to the certified clinicians and the clinicians working towards certification.

In the this quarter we have served 22 families with a total of 180 sessions of parent or parent/child therapy while logging more than 252 hours of driving time to serve the families.

KAPP- Kansas Adoption Permanency Project

Kansas Adoption Permanency Project (KAPP), a cooperative agreement with Administration for Children, Youth and Families and University of Kansas School of Social Welfare in Partnership with the Department for Children and Family services, KVC Behavioral Healthcare, Inc. and Saint Francis Community Services, Inc., a five year project was funded beginning October 2013. SFCS meets several times a month in a steering committee that is comprised of all the partners and Kansas Department for Aging and Disability Services.

KAPP is an innovative, evidence-driven enterprise whose purpose is to establish a child welfare and mental/behavioral health system that : 1) uses evidence-informed and evidenced based interventions matched to the needs of children and families; and 2) promotes strong social-emotional well-being and permanency outcomes, especially adoption outcomes. KAPP is in Phase I of the grant gathering data and defining universal screening and assessment process for implementation in Phase II. Our Phase II Plan has been approved by the Children's Bureau this quarter.

The Steering Committee has been selected screening and assessment tools that would be utilized by both contract providers. SFCS will continue to utilize the Family and Child Profile as the assessment document but adding the CROPS (Child Report of Post-Traumatic Symptoms), CSDC-KS (Child Stress Disorder Checklist-Kansas), ASQ-SE 3 (Ages and Stages Questionnaire- Social Emotional), and the PSI (Parent Stress Index) to the NCFAS and CAFAS and PECFAS. All the tools are evidence based with psychometric properties. The use of the assessments by the case managers will allow them to better serve the families with case planning that addresses the needs both individually and as a family unit. Training will be provided in the administration and analyses of the tools to provide protocols for data driven case planning.

SFCS is working with New York University to deliver training and consultation on Trauma Systems Therapy. This will be a staged implementation beginning in summer of 2015 and ending summer of 2018. Over the course of the first 2 years we will be building an infrastructure to include Master Trainers and Consultants to continue to provide training and consultation to frontline staff to create a culture of trauma informed care and treatment for the children and families we serve. The first office to begin training in late spring/early summer will be our Salina Office.

KSSAF- Kansas Serves Substance Affected Families

KSSAF is a five year Regional Partnership Grant funded by US Department of Health and Human Services Administration on Children and Families. University of Kansas is partnering with Kansas Department for Children and Families, Department for Aging and Disability Service, KVC Behavioral Healthcare, Inc. and Saint Francis Community Services, Inc. to improve the well-being, ensure safety, and increase permanency for a subgroup of young children and their families affected by substance abuse. This Regional Partnership will increase the State's capacity to provide Strengthening Families Program to children ages 0-3 and their families who are in foster care with a case plan goal of reunification.

A Steering Committee comprised of all the partners meets monthly to coordinate and plan the implementation of this project. Training of facilitators is scheduled for the next quarter, with the first classes being offered in September of 2015. SFCS will pilot this in Salina and Hutchinson Kansas with the first class in Hutchinson.

Life Skills/Independent Living/Transition Planning

This quarter, SFCS continued to hold monthly RYAC meetings in both Regions. West had 12 attend in April, 20 in May, and 21 in June. Wichita had 37 attend in April, 13 in May, and 16 in June. The April topic was Vision Boards. In West Region in May, the topic was Planned Parenting with Barton County Health Department presenting a slide show on Sexually Transmitted Diseases and Infections. In May, Wichita region had a local nurse attend to discuss healthy relationships and STD's. Youth also had discussions for future RYAC meetings. Topics suggested included music, coping skills, cooking without a stove and cultural awareness. Youth also played the board game of "Life". Staff added additional cards using topics that would fit the youths' situations today based on the IL Services available to them. Youth also reviewed the draft forms of the new Transition Plan for Successful Adulthood.

At the June RYAC meetings, both regions discussed how using the Monthly Contact Form was another way youth could communicate with case team members. Each youth was given several copies of the form. Special guests, SFCS CEO Fr. Bobby Smith and Vice President Cory Rathbun, attended the June RYAC meeting in Great Bend. Fr. Bobby facilitated an open discussion with the youth that everyone enjoyed.

SFCS staff piloted the draft Transition Plan for Successful Adulthood this quarter and provided feedback to DCF IL program staff. Everyone loved it! Staff and youth report the form is much more youth and user friendly. Staff appreciate the helpful reminders that the new format provides both for youth and staff. Our Quality Assurance Manager worked with our policy and forms drive support staff to upload the new Transition Plan form on iConnect, our internal intranet website. We also made plans for training and rolling out the new form and expectations with staff on July 1st.

SFCS held a Skills and Drills Computer Course on May 16th. Twelve SFCS graduating seniors attended and received a free laptop, software, printer and other computer accessories after completing the class. SFCS was also able to get an iPad for a youth with special needs from western Kansas. Additional classes will be offered in the fall.

The "Drive On! Project" continues to enroll youth for summer driving programs throughout the state. To date, 13 youth have completed a Driver's Education course and 14 youth are approved and waiting for an open class.

The Links4Life Mentoring Program in Salina continues to recruit mentors and match them with available youth. There are currently 3 youth matched with mentors.

Human Trafficking

Beginning January 1, 2014 any child a law enforcement officer reasonably believes to be a victim of human trafficking shall be taken into police protective custody. Law Enforcement shall contact SFCS to provide a Rapid Response Human Trafficking assessment at any location the office has taken the child.

During this quarter a Rapid Response Team members have continued to team up with the Attorney General's office and has participated in trainings for local law enforcement and Juvenile Intake and Assessment staff throughout the West Region. The training included protocols for an on-call process that SFCS has put in place. Law Enforcement will contact our 888-SFA-HOPE (1-888-732-4673) and a Rapid Responder will be able to respond within four hours to the location of the youth.

In addition, SFCS staff participated in the DCF hosted community forums in the West Region. There continues to be training in prevention, identification, rescue, restoration and reforms where children have been sexually exploited for commercial purposes.

There has been one Rapid Response Human Trafficking Assessment in the West Region.

Adoption

The SFCS adoption program has had a very good year agency-wide. SFCS adoption finished FY2015 on a high note with 44 children reaching permanency: 41 through adoption and 3 through permanent custodianship. This brought the total number of adoptions for FY2014-2015 to 180. Coupled with the 260 that we finalized in the Wichita region, SFCS facilitated 440 adoptions for the year. Overall, we were finalizing about one child for every child transferred to the program. We hope to improve on that ratio this upcoming year in order to reduce the number of children in out of home care.

Regarding outcomes, 17 children achieved permanency in less than 24 months from initial referral (38.6% - over 10% above the state's benchmark). 34 children reached permanency within 12 months of their legally free date (77.2% - over 30% above the state benchmark). Both of these numbers are extremely promising and evidence the efficiency of the program once children come over to adoption. The growing pains of the first year of the contract have passed. The program appears to be in a good place and ready to build on this success in the upcoming contract year.

Six teenagers found permanency this past quarter, and another 8 children over the age of 10 did as well. This number represents over a quarter of the total kids adopted, but as always, there is room for improvement in this age category. SFCS continues to value the sibling relationship, and this past quarter saw 23 children adopted with at least one of their siblings (52.2%). This includes 7 sibling groups of two and 3 sibling groups of three.

Recruitment/Retention of Foster and Adoptive Homes

Foster Care Homes Activities

The final quarter of the fiscal year includes the recognition of National Foster Care Month during the month of May. SFCS purchased advertisements through the Kansas Press Association thanking Foster Parents for being a KS Hero. Ads ran in participating newspapers in the West and Wichita regions of Kansas. Radio spots thanking foster parents were prepared using children's voices and ran throughout the month.

SFCS foster families were again gifted an annual subscription to Fostering Families. A formal event of appreciation is being planned for September 13th at the Kansas State Fair in Hutchinson, in which each SFCS foster and kinship family will be provided with admission and a meal for that day.

SFCS staff participated in the signing of the Governor's Proclamation of Foster Care Month, as well as the Foster Care Month Recognition held at the State Capitol on May 5th, hosting a booth and a barbecue lunch for attendees honoring those who serve as foster parents. A SFCS Foster Family, Gene and Joy Rothfuss from Colby, briefly spoke entertaining the audience with their Top 10 Reasons to be a Foster Parent.

Foster Care Homes staff have continued participation in a collaborative group examining and recommending additions to the Foster Parent Rights document. Participation in the CPA Forum has also continued, addressing concerns of the multiple meetings that take place in the foster home, and exploring the coordination of meeting between the foster homes worker and the child's case management team. Staff also participated in CFSR stakeholder interviews this past quarter.

A significant challenge experienced this quarter has been the transition of KDHE Foster Care regulatory personnel to DCF, which had an impact on the timely flow of licensing packets being processed and approved. SFCS has had 35-40 licensing packets awaiting temporary or full licenses. Prospective foster families excited to begin their fostering services had expressed confusion and frustration at their lengthy wait in receiving a license. The delay of licenses being issued has also created placement challenges for children entering the foster care system or current children needing a different foster home placement.

Foster Home Training & Recognition

A total of 157 participants completed trainings during this quarter. Trainings were offered throughout the state in Emporia, Great Bend, Hays, Hutchinson, Kensington, Liberal, Manhattan, Newton, Salina, Wellington, and Wichita. Families were offered a wide range of training topics,

which included; *Tour of Healing Hearts Ranch, Creative Discipline, Emergency Preparedness & Fire Safety, Short Film: Removed – Part One, Cutting & Self Harm, The Struggles & Rewards of Adoption, Traumaversaries, Summer Regulations, Trauma in Children, Swing into Summer, Teaching Kids Healthy Behaviors, Dealing with Difficult Behaviors, Family Visits: Managing the Challenges, and Compassion Fatigue and Burnout.* Trainings that were offered but canceled due to no enrollment were *Fostering Teens* in Sabetha, and *Fetal Alcohol Syndrome* in Liberal.

Families recognized as the Foster Family of the Month during this quarter were from the communities of Hoisington, Smith Center, and Emporia. These families received a framed certificate and gift card, delivered by their Foster Care Homes worker, and were featured on the SFCS Family Website during the month they were being recognized. The Director of Communications contacted each family and their Resource Worker for a more extensive interview, and offered opportunities for the families to share their experiences with community and social media outlets, including Facebook.

Foster Family of the Year: Terry and Nancy Miller

The youngest of the five Miller children graduated from high school in 2005, leaving Terry and Nancy with an empty nest at home and Nancy with an idea in her head. “Before we had children of our own, I babysat for two foster boys,” she said. “That was my first exposure to fostering, and I’ve wanted to do it ever since.”

Life, however, writes its own schedule.

The couple spent about two decades raising three sons and two daughters and growing their business, The Bern Meat Plant, a small meat processing plant in a northeast Kansas town of about 160 people. In 2009, the Millers had an opportunity to provide three weeks of respite for a local foster family. Shortly after that experience, they began the licensing process. “I was born to do this,” said Nancy. “Terry dragged his feet a little in the beginning, but he now agrees that this is valuable work and enjoys the boys. Together, we hope to provide the emotional, physical, and spiritual support that will help them become successful young men.”

The “boys” are three - two teenagers and a 10-year-old currently placed with the Millers. Although licensed to care for children ages 0-18, most of their foster children have been teens. Since earning their license in 2011, they’ve cared for four boys and two girls and provided respite care for seven other boys and girls.

“Since we own and operate a business, we both work full-time,” said Nancy. “That’s why older kids seem to be a better fit for us.” Teenagers may be a better fit, but not necessarily easier. “I have seen them transport kids more than three hours away for visits,” said their Saint Francis worker Brynne Haverkamp. “They go to doctor appointments, school activities, case plan meetings, and court. They’ve helped foster children get a driver’s license, open a bank account, and get a job. They also spend a lot of one-on-one time with their teen placements, teaching them independent living skills and anything else they need to know to be successful adults.”

Nancy says they do it because they believe every child is worth the effort. And, although, there have been times when their efforts to connect with a child failed, they remain undeterred in their advocacy for every child placed in their home. The Millers work well with biological families and serve as a respite resource for other foster families.

“It’s fulfilling to make a difference in the life of a child who’s had a bumpy start,” said Nancy. “The 10-year-old we have now was actually one of our first foster children, and he got to go back home. It didn’t work out, though, so when he came back into care, he asked that he be placed with us. We’d maintained a relationship with him during the two years he was back home, so his return to us was seamless.

“While (foster parenting) is rewarding, it’s also challenging. We have to remember that the kids are in our care for only a season, but the relationship can sometimes last a lifetime.”

Terry and Nancy Miller of Bern, KS was recognized during May, National Foster Care Month. The family’s worker delivered a special basket filled with goodies, and a personal thank you letter was sent from the Director of Foster Care Homes. The family was featured on the home page of the secure SFCS Family Website.

Recruitment of Foster Homes

Foster Care Recruitment staff continue aggressive efforts statewide to recruit foster homes to meet the needs of children in out of home care. Booths or recruitment tables were set up and family or children activities planned at Garden City Library, Garden City Cinco di Mayo Festival, Garden City Beef Empire Days, Colby Library, Kensington Community Easter Hunt, Hays High School- Go Truck Go, Hays Mall, Hutchinson Crosspoint Church, Hutchinson 3rd Thursday Chamber Event, McPherson County Coalition of Children and Families, Emporia Teddy Bear Clinic, Emporia Library Family Fun Night, Emporia Farmer’s Market Host, Emporia KISS-Keeping it Safe Summer, Emporia 5K Glow Run/Walk, Kansas City Children’s Mercy Hospital, Butler County Bike Night, Andover Police and Fire Family Festival, Wichita State University Week of the Young Child, Interfaith Ministries, Wichita Intrust Bank Arena, Wichita St Marks United Methodist Church, Wichita Cornerstone Church, Wichita Faith Leaders Resource Fair, and the Wichita River Festival.

Recruitment presentations by staff took place at Garden City High School Counselor Corner, Garden City Chamber Breakfast, Garden City Child and Family Network Club, Great Bend Optimist Club, Salina Thrivent Call to Action Dinner, El Dorado Mayor’s Prayer Breakfast, Arkansas City Ministerial Alliance, Arkansas City Chamber Coffee Host, Arkansas City National Day of Prayer, Wellington First Presbyterian Church, Winfield Chamber Coffee Host, and Wichita Orphan Care Luncheon. Staff distributed print materials, such as posters, flyers, and brochures at businesses in Colby, Russell, Hoisington, Great Bend, Marion, Hillsboro, Peabody, Walton, and at the following churches: First Christian Church in Saint Francis, Hutchinson First Nazarene Church, Abilene Episcopalian Church, Junction City Episcopalian Church, Junction City Nazarene Church, and Salina Incarnation Church.

Marketing and Communications Department assisted in coordinating radio interviews featuring National Foster Care Month. These occurred at Q-97.3 Garden City, KWBW Hutchinson, KVGB 1590 Great Bend, Rocking M Radio Salina, and KVOE Emporia. Press releases are routinely submitted to area newspapers prior to each TIPS-MAPP class starting. Online ads are running through media outlets in Salina, Garden City, Great Bend, Hutchinson, and Ottawa as well as throughout western Kansas with Nex-Tech Classified online advertisements. This quarter also repeated The Answer is a Parent campaign that includes TV commercials, bus ads, and billboard ads in the Wichita area and select areas in western Kansas.

Summary for the 4th quarter (April-June 2015)

Prospective foster family referrals: 196

Families completing TIPS-MAPP or DT: 94

New homes sponsored: 62

TIPS-MAPP classes started: Garden City, Great Bend, Hutchinson, Manhattan, Salina, Arkansas City, Wichita (4).

DT classes started: New Cambria, Salina, Haviland, Hays (2), Junction City, Kensington, Newton, Wichita (3).

Special Events/Initiatives

Judges Survey Update:

We held meetings with Judges and court personnel in Lyon, Chase and Geary counties this quarter. On 5-13-15, SFCS staff from Emporia and DCF legal met with the four Judges from Lyon and Chase counties. SFCS offered the opportunity for the Judges to follow up on the survey responses that they submitted. The Judges were favorable in their comments both in the survey and in person. The majority of their questions were directed at DCF legal regarding timeliness of adoption packets. The Judges were favorable of future meetings and commented that they had not been offered this type of forum for communication in the past.

SFCS and DCF local, regional and legal staff met with Geary County Judge Segarra, Assistant County Attorney and the GAL assigned to most CINC cases on 5-26-15. The Court parties were given the opportunity to discuss their concerns or advice for SFCS. The Judge was concerned with the staff turnover in this office and knowing the court orders from the beginning of the case. SFCS discussed what the plan was to cover caseloads. SFCS discussed having a specific protocol for transitioning cases to new social workers so that the new worker was informed of the court orders and case history. The Judge acknowledged that Geary is a tough jurisdiction with lots of termination cases. Note—our Junction City office schedules 80 hours of supervised visits each week. She also discussed appropriate dress code and gave suggestions on how to change SFCS' court log form. The court parties agreed to meet again in the fall and to have regular meetings.

Cases for Kids 5K Glow Run/Walk—Emporia

SFCS staff in Emporia wanted to raise funds to purchase new suitcases for kids. They contacted Together We Rise, an agency that helps provide suitcases for children. Together We Rise helped with planning, the flyer and a donation page. This was quite an adventure for Emporia staff that had never attempted such an event. Their enthusiasm led to a very successful 5K Glow

Run/Walk held in Emporia on June 5th. The team involved the community collecting lots of donations for the event including bottled water/pop, hot dogs and all the trimmings, raffle items, two bounce houses for kids, tracking devices, shop lights and generators. The Emporia Fire Department brought a fire truck and an ambulance for the kids. Everyone who participated received a t-shirt. The event raised \$4712!! Together We Rise will purchase 175 duffle bags for kids. They will be equipped with a stuffed animal, coloring book and crayons, small hygiene kits, a blanket and a pastel fabric paint set to customize each bag. Fabulous job for a new crew!!

Innovations/Best Practice/Success Stories

This success story was included last quarter when the story came out early but was published for National Foster Care Month in May.

Children's Bureau Success Story

The Children's Bureau requested success stories from the KIPP program to be featured on their website during National Foster Care Month in May. A story of an SFCS family was chosen and is now available for viewing on their national website at the following link

<https://www.childwelfare.gov/fostercaremonth/reallifestories/strengthening/>

We are pleased to be a part of the Children's Bureau's recognition and celebration of all those who make a meaningful difference in the lives of children in out of home care. Following is the story from the website:

Strengthening Families Through Crisis

A parent's story



When my daughter was 14, she entered into foster care. We were struggling with communication and I had difficulty providing discipline. I was upset that she was not able to be at home with me, but the time apart gave me the opportunity to work on the things I needed to work on. I also think this time helped my daughter gain some perspective as well.

The agency, social workers, and support workers were always encouraging and supportive of both me and my daughter during that time. They worked hard to allay my fears in dealing with the system and they were patient with us as we tried to make changes. I have been clean and sober for 7 years, so I also had the support of my Narcotics Anonymous (NA) group. The meetings helped me continue to get through some difficult times when my daughter was in foster care, and they have continued to help me since she returned home. There have been some very frustrating times in working through issues with my daughter, and NA has helped me identify positive ways I can handle situations without yelling or getting upset.

We also had the opportunity to work with the Kansas Intensive Permanency Project (KIPP). The therapist who worked with us was non-judgmental and helped us figure out how to work through problems that came up instead of always telling us what to do in our home. She showed me how to look at several solutions to an issue, and helped me see how each one might play out. I also learned how to have a back-up plan if my first solution didn't work out. It was also helpful to practice new

skills with the therapist before using them with my daughter. I learned to use my own coping skills when dealing with difficult situations, and I feel better able to discipline my teenager.

While I was working on making changes in my home, my daughter still struggled in different placements. The social workers on her case had the faith in me to allow my daughter to return to my care in June 2014. We continue to have our challenges but work through issues as they arise. My daughter is becoming more responsible in some areas, and this has been wonderful to watch. I am happy to say the court has recently closed her case as well!

Staff Training

This final quarter, the SFCS Training Department provided training to 673 participants. These participants were employees from DCF and SFCS. Ongoing trainings for SFCS staff were held in Garden City, Hays, Salina, and Wichita. There were 17 sessions provided and focused on areas such as: Essentials of Case Management, Achieving Permanency Through Roundtables, Human Trafficking, Trauma Informed Care, and CAFAS. In total, there were 146 participants who completed these trainings. Three trainings were offered to meet state licensing requirements for professionals. Social Worker Safety was held in Wichita and had 20 participants, Ethics was held in Salina and had 31 participants, and DSM 5 was held in Hays and had 7 participants. In an effort to provide professional development opportunities for supervisors and above, SFCS provided Leadership training. There were 3 sessions offered this quarter in Salina and Wichita, and there were 50 participants. To help with day to day practice and responsibilities, the Training Department offered car seat installation training in Wichita; First Aid and CPR in Wichita, Salina, Hutchinson, and Great Bend; Mandt in Wichita; Self-Regulation and De-Escalation in Wichita; and self-care in Garden City.

In partnership with DCF, SFCS hosted two trainings. The first one was held in Salina, and information was provided to 14 participants about CFSR Round 3. The second was a simulation training on Transition Planning, and it was held in Wichita. DCF helped with the development of this training, and it provided a hands on opportunity for reintegration and adoption staff to experience walking a youth through transition planning. In total, 40 participants from Foster Care Reintegration/Adoption attended this training.

Based on feedback from community partners, the Wichita Office held 4 sessions of Bridges Out of Poverty Overview. The training provided staff with an opportunity to learn about some of the challenges the families we serve face, and the response to the training was positive. There were 86 participants combined for the 4 sessions. The Training Department is planning to offer sessions in the West.

SFCS also offered training on Domestic Violence and Child Sexual Predators. These trainings were held in Garden City, Hutchinson, and Wichita. These two trainings had 102 participants in total.

We also held trainings/support sessions on Secondary Trauma and Self Care in Great Bend, Garden City, Liberal and Hays with Dodge City and Colby staff invited to participate. The work we do every day is difficult to say the least, and then we had accidental deaths in these areas this quarter. These sessions were held through our training department, EMPAC and our Chaplain.

Workforce Initiatives/Recruitment/Retention of Staff

The end of the semester is a very busy time for the HR Staff at Saint Francis. There is a flurry of excitement around SFCS with the thought of having prospects from graduating students. The HR Department traveled to several in state and one out of state universities and colleges to provide information about SFCS. Here is a listing of all the events our HR Staff participated in:

- The Marriage and Family Therapy Career Fair at Friend's University
- Newman University Career Fair
- Wichita State University Career Fair and Power Conference
- Wichita State University School of Social Work Colloquium
- Washburn University Career Fair
- Kansas University Career Fair
- Presented information to the Marriage and Family Therapy graduating class at Newman University
- Presented information to the Social Work Honor Society at Kansas State University
- Presented information to the University of Nebraska-Kearney Social Work Class

SFCS continues to value practicum students and has a strong commitment to making their educational experience positive. Several practicum students graduated in May, and many of them have filled open positions across the agency. In June, the HR Staff began recruiting practicum students in order to plan for the Fall Semester.

SFCS continues to advertise open positions in the following places: local newspapers, SFCS website, College Career offices, CareerBuilder, Monster.com, IhireSocialServices.com, Indeed.com, LinkedIn, SFCS Facebook page, Twitter, NASW, Westernksjobs.com, Dodgecityhasajobs.com, Kansasworks.com, and The New Social Worker Magazine.

Unfortunately, even with all of our recruitment efforts, SFCS continues to struggle to fill licensed positions, especially in the Western half of the state. We are currently offering relocation and sign on bonuses in an effort to attract applicants to the West, and SFCS continues to provide bonuses through the Employee Referral Program.

As mentioned above we had accidental deaths in the southwest this quarter, two of those were infant deaths in the Garden City office in the same week. In an effort to retain staff and help them deal with their own emotional mental health we brought in EMPAC and our Chaplain to process with staff. We followed up with a 2 hour office getaway to the zoo a month later to allow staff to do team building activities and discuss how to move forward together.

Caseloads (ratio of case load carrying staff to child cases)

Maintaining licensed Social Workers continues to be a challenge in the resource limited rural areas of West Region. We had 16 open Social Work positions across the region at the end of the fiscal year. The openings are located in Hays, Great Bend, Garden City, Liberal, Dodge City, Hutchinson, Newton, Salina and Junction City. Most of the openings are in the same offices as last quarter, but some are new positions due to the increased number of OOH cases.

We have seen the average number of referrals per month steadily increase each quarter in FY15, going from 84 in the first two quarters to 93 in the third and to 122 referrals per month this quarter. It is challenging to keep up with the fluctuation in caseloads but as noted earlier we continually advertise and recruit for additional licensed staff as well as provide additional supports in each office to assure children and families are being served.

One way to reduce or maintain caseloads is to meet timely reunification outcomes. West Region ended FY2015 with 75.2% Timely Reunification in 12 Months, exceeding our outcome goal of 69.9%. We have seen improvement in one of the offices that struggles with timely permanency but continue to work on Performance Improvement plans in the other two offices.

The four practicum students in Hays benefitted from their early start in November and have done an excellent job of assisting in the coverage of the caseloads in Hays. One of these practicum students became licensed this quarter, so we are hoping the remaining 3 will succeed as well.

We continue to count on our experienced, committed Supervisors who cover caseloads as needed. Due to the high volume of referrals and the lack of Social Workers we have Intake Workers in most of our offices to manage the extensive workload associated with that first day of referral. We continue to utilize additional Family Support Workers to assist the licensed workers with their case management responsibilities in these offices. Some offices have fulltime FSWs who just supervise visits due to the number of infants in care (who benefit from daily visitation) and the expectations of some courts—80 hours of supervised visits per week in Junction City. We continue to look at retooling some positions and hiring additional office support staff to assist with completing paperwork that doesn't have to be done by direct care staff. We were able to add one Social Worker to the traveling team this quarter. She is assigned to Great Bend.

Barriers/Challenge

One of SFCS's greatest challenges continues to be the lack of appropriate placements for our children and the growing number of youth in the foster care system. As of June 30th, SFCS is caring for over 3,195 children in our service area for the State's 75 counties. Although the volume of children in care has plateaued over the past 3 months, SFCS is serving 185 more children at the end of FY2015 compared to the end of FY2014; while at the same time continuing to exceed the outcome for timely reunification in 12 months at 75.2%. The volume of children continues to stress our ability to secure the best placements to provide care and stability. SFCS averaged 122 referrals per month in the West in the 4th quarter. We averaged 60 referrals each month in the 4th quarter in Wichita.

Placement options for teens and youth with the dual IDD and Mental Health diagnosis remain limited. Children experiencing serious behavioral concerns, needing higher, more secure levels of placement services are also limited. We have also observed an increase in the number of pre adolescents exhibiting serious mental health and behavioral health concerns. We are in need of creating more secure environments to meet this need. In order to address this challenge SFCS provider relations outreach is vast. We constantly talk with partners about expanding service provision and capacity to meet the needs of children in care. SFCS remains committed to

servicing youth in a family like setting. Even though we experience a high number of youth in out of home care, SFCS trends at only 5.3% of youth residing in residential placements.

SFCS continues to complete diligent relative searches for all children coming into OOH care as well as throughout the life of each case. This is best practice for kids and stretches our OOH placement resources at the same time. West Region ended FY2015 with 34.2% relative placements, exceeding the contract outcome measure of 29%. However we have 4 offices that do not meet our internal SFCS goal of 32% and we have PI plans for those offices. Our kinship staff have an engaging training that promotes the benefits of relative care and we plan to make the rounds to the offices again.

SFCS has created a workgroup called the Two Option Solution team. The participants serving on this team are from reintegration, adoption, foster care, placement services, customer service and recruitment. This brain trust is charged with creating at least two options for every child needing placed. They review both short term advantages and long term sustainability for creating this environment.

SFCS convened a spring subcontractors meeting in Wichita. Approximately 18 Child Placing Agencies were represented by over 45 attendees. Also in attendance were liaisons from DCF. An expectation for transitioning to Trauma Informed Practices by all subcontracting partners was discussed. Training on trauma informed practices was presented by Pamela Cornwell, LSCSW from SFCS. The feedback from participants was positive.

Another ongoing challenge across the state is access to limited resources, especially in the rural frontier areas of the far west part of the region. Another constant is the level of drug addiction, especially methamphetamine, and accompanying domestic violence and abuse/neglect connected to the majority of children and families referred for OOH placement. Drug treatment services are lacking in most communities as well as the necessary follow up services such as parent education, mentoring and services to maintain sobriety. Helping these parents develop a support network, learn critical thinking skills, develop the ability to assess their children's risk and safety, while at the same time maintaining housing, employment and sobriety, is a long and tedious process that requires many community supports.

Regarding our relationship with CASA in the Junction City area we continue to staff cases with the CASA volunteers. The CASA Director, Tiffany Clark, resigned in June. As she was resigning she wrote a very positive letter to our Area Director, complimenting both the Director and staff in Geary County for their commitment to the children and how hard they work every day. Tiffany will be missed. We had some very enthusiastic conversations about child welfare. Our Director will be meeting with the interim director once they are appointed.

Mental Health

SFCS continues to collaborate with the Community Mental Health Centers, Managed Care Organizations, Kansas Department for Children and Families and the Kansas Department for Aging and Disability Service to ensure that the children and youth who are in the custody of the State of Kansas have their mental health needs met. The focus of the collaborations has been to

access trauma informed, least restrictive mental health services for the children and youth we serve.

SFCS participated in the KDADS Multidisciplinary Stakeholder's Psychotropic medication work team. The team's focus is on the high usage of medication in the foster care population. Data mining and data sharing has been the focus to establish protocols to work together to ensure that children and youth receive the quality care necessary for their well-being.

SFCS continues to participate in Child Welfare/MCO Coordination Meetings. Health Homes has been a major initiative of the MCO's. Systems have been set up within SFCS to receive information from the MCO, pass the information on to the case manager, and a process for opting out of the service has been established. Unfortunately information from the MCO is inconsistent and we are often opting children and youth at a time when current services are being denied as they have been opted in to a Health Home without anyone's knowledge. There continues to be disruption of services and confusion regarding the Health Home initiative.

SFCS has experienced challenges with accessing higher levels of care in behavioral health for the children and youth who demonstrate an inability to keep themselves or others safe. Children are more likely to be diverted in either an acute screen or a PRTF screen. Increasingly we are seeing a lack of beds in either an acute or PRTF setting if the child/youth does screen for the service. This leaves the child/youth and their care takers in difficult positions to try and implement a safety plan to keep everyone safe. It is extremely unfortunate to be in a position to not have access to the services needed for the children and youth we serve.

SFCS has also experienced longer waiting time to engage services in the communities for behavioral health needs. For both our IDD population and for our SED population access to services has taken longer to activate, leaving children, youth and families to struggle keeping all parties safe.



St. Francis Community Services Reintegration Foster Care and Adoption Quarterly Management Report

Identifying information

SFCS—RFCA—Wichita Region
3rd Quarter FY15 (April, May, & June 2015)
Submitted by: Michelle Albertin
Date of Report: 7-31-15

Stakeholder/Advisory Board Meetings

Saint Francis Community Services is committed to fully integrating a community engagement component into our organization. Our effort to engage consumers, stakeholders, community leaders, and organizational partners committed to ongoing improvement and not only addresses but extends beyond a contract compliance issue. Community Engagement supports our success in carrying out best practices for children and families. This vision reflects the obligation to support our target population, based on the belief that support for vulnerable children and families goes beyond DCF and SFCS, and extends to the community level.

The Community Voices Project: Over the past year, we have taken the feedback received from previous Advisory Panel members to redesign our community engagement efforts. We have worked with the CPI team at DCF and discussed the ways we can use the feedback from our efforts on an ongoing basis. Over the last quarter, Saint Francis Community Voices has finalized the structure, process, and timelines for our Community Voices Project. In addition, we have briefed Dianne Carver and Candice Moten with DCF about the scope of our initiative and what we believe to be a replicable model in gathering qualitative information. Our intention is to provide more opportunities for DCF staff to review our approach.

The project consists of two primary components: The **Advisory Council**, is a standing committee that will meet 3 - 4 times per year; and periodic, evolving **Community Conversations**, that will take place 4 – 5 times per year in various communities around current, local issues that matter to children and families.

The **Advisory Council** is charged with providing insight and oversight in convening, facilitating, and integrating information gained from Community Conversations. The Advisory Council will help determine locations, connections, needs, and opportunities for local Community Conversations. SFCS will synthesize the qualitative data, stories, and themes learned through regular Community Conversations back to the Advisory Council. The Advisory Council will then assist Saint Francis in determining how best to apply the information we have been able to

gather and determining questions for future Community Conversations. In this way, we hope to create a sustainable process, locally-focused, with centralized oversight, to ensure meaningful community engagement with our partners and clients.

Community Conversations will be facilitated to gather feedback and insight around our Family Preservation Services, as well as our Foster Care and Adoption Services. In addition, we will also host Community Conversations around specific issues in children and family services, such as the need for parent supports, interventions for substance abuse, children returning to foster care, and unique community-level challenges.

The Community Voices Project will establish an essential source of feedback for Saint Francis Community Services programs, provide qualitative data for the Department for Children and Families and other initiatives for improving supports to children and families, and assist SFCS in identifying opportunities to advance the mission of Saint Francis Community Services.

2015 – 2016 Initial Timeline: Although our intent was to roll-out the Community Voices project during the most recent quarter, as challenges emerged (such as coordinating dates, clarifying roles, and communicating about the project internally and externally), we rescheduled those dates to ensure the successful implementation of the project. The following timeline has been established for 2015 – 2016, and will continue to change and evolve in an adaptive manner as the Advisory Council and Community Conversations begin to take place. We are however committed to the frequency of meetings that we have set out previously.

<i>Advisory Council</i>	<i>Wednesday August 26</i>	<i>Salina</i>
<i>Community Conversations*</i>	<i>Wednesday Sept 16</i>	<i>Wichita</i>
<i>Community Conversations*</i>	<i>Wednesday Nov 11</i>	<i>Manhattan</i>
<i>Community Conversations*</i>	<i>Wednesday Jan 20</i>	<i>Emporia</i>
<i>Advisory Council</i>	<i>Wednesday Feb 10</i>	<i>Salina</i>
<i>Community Conversations*</i>	<i>Wednesday Mar 9</i>	<i>Southwest Kansas</i>
<i>Advisory Council</i>	<i>Wednesday May 4</i>	<i>Salina</i>

**Two Community Conversations will be held on each of these dates*

Letters have been sent to Advisory Council members to invite them to initial August 26 meeting in Salina. Another letter will be sent out the week of August 3 confirming attendance and providing an overview of the agenda and the target meeting dates above.

SFCS Community Engagement Capacity: The Advocacy and Community Engagement Team at SFCS is co-chaired by Melissa Ness (Senior Advisor), Rachel Marsh (Director of Legal and Community Engagement Services) and Angela Smith (Director of Mission Engagement). Part of the role of this team is to provide guidance, feedback, and support to the implementation and facilitation of the Advisory Council meetings and Community Conversations. Team members

are building a community engagement mindset and will be participating strategically in the Community Voices Project to build capacity for hosting effective facilitated conversations.

On July 31, SFCS leadership – Directors and Managers across programs - will have the opportunity to learn more about the Community Voices project. At that time, we will begin specific discussion to gather information about local consumers, stakeholders, community leaders, and organizational partners to invite to local Community Conversations in the identified sites as well as other possible sites. In addition, we will identify employees and staff with a community engagement mindset to continually grow our Community Voices capacity.

Fatherhood Initiatives

SFCS held a “24/7 Dad” fatherhood course in Salina this quarter. The program is provided through the National Fatherhood Initiative. “24/7 Dad” is a nationally recognized program designed for any dad who wants to improve his knowledge and skills to help him raise healthy children. Classes focus on the characteristics men need to be good fathers 24 hours a day, 7 days a week. The focus of the course is to:

- *Increase pro-fathering knowledge, skills, and attitudes*
- *Increase father’s frequency of and healthy interaction with children*
- *Increase in healthy interaction with the mother of the children*
- *Decrease in habits of poor fathering/father absence*
- *Decrease in anti-fathering knowledge, skills, and attitudes*
- *Decrease in the social, emotional, and physical ills of children*

There were 12 class sessions, each of which was 1½ hours long. The topics covered during the course were:

- Family History – What it Means to be a Man, My role & Roles of Dad and Mom
- What It Means to Be a Man – Today’s Man, Body Image
- Showing and Handling Feelings – Holding Feelings Inside, Grief and Loss
- Men’s Health – Stress and Anger, Physical Health
- Communication – Ways to Communicate, Talking with Children
- The Father’s Role – The Ideal Father, What Kind of Father and Partner Am I?
- Discipline – Morals and Values, Rewards and Punishment

Nine fathers from Salina, Hays, Great Bend and El Dorado participated and completed the course. SFCS provided a meal and incentives for each class. All the fathers participated well, gaining a great deal of knowledge and skills to utilize in building and maintaining their relationships with their children and families.

KIPP – Kansas Intensive Permanency Project

The KIPP project is currently in the final year of a five year grant. While SFCS continues to be involved in the KIPP Steering Committee, KIPP Sustainability Committee and KIPP Implementation Team collaborating with Kansas University, DCF and KVC, the emphasis is on looking at long term sustainability for Parent Management Training Oregon (PMTO), the

evidence based model. The Steering Committee meets monthly to continue to support the overall administration, data collection and sustainability of the project throughout the state. Each of the committees meets with the federal partners for evaluation, training and technical assistance to ensure the appropriate outcomes of the project are met.

This quarter the Sustainability Committee continued met regularly with Kansas Department for Children and Families, Kansas Department for Aging and Disability Services and Kansas Department for Health and Environment to look at possible funding options. As with many of the evidence based models the infrastructure that is built to assure appropriate training, coaching and fidelity to the model drives the cost of services up. Conversations continue as we reach out to other states for solutions to funding EBP's and with foundations for support of the infrastructure to assure fidelity. A white paper outlining the outcomes of this evidence based model; reduction in long term foster care, reduced usage of psychiatric residential treatment facilities for the youth along with the cost savings associated with the outcomes was been developed and submitted to KDADS. The paper outlined the outcomes seen when there is the ability to provide therapeutic parent management training to parents without the child present. The request is to work with the federal partner (CMS) to reimburse for parent only sessions utilizing the child's Medicaid Insurance. This next quarter we will meet with the MCO's that are currently looking at alternatives to hospitalizations for children and youth. The Steering Committee continues to be committed to long term sustainability. KU has applied for a no-cost extension, and if granted we will have a year to look at sustainability while protecting the infrastructure that has been developed

During this quarter a Generation 3 cohort began a new training cycle that included not only reintegration therapists but family preservation therapists, a PRTF therapist, and a therapist from Lyon County who works directly with Home Court in Emporia. Sustainability will be dependent on a farther reach then just reintegration, foster care and adoption.

In the Wichita Region we currently have 1.5 FTE Supervisors, 2 Data Liaisons and 5 Clinicians. Although the clinicians are in the Wichita office they serve all the counties in the region.

One supervisor is certified as PMTO therapist, trainer, coach and fidelity rater, and one supervisor has be invited to certify and is in the process of selecting work to be evaluated for certification and is also in training as a coach. One of the therapists is certified as PMTO therapists and training as coach, another therapist has reached certification as a therapist and other three therapist have all be invited to certify. KVC and SFCS continue to collaborate in the providing training and coaching to the certified clinicians and the clinicians working towards certification.

In the this quarter we have served 36 families with a total of 366 sessions of parent or parent/child therapy while logging more than 219 hours of driving time to serve the families.

KAPP- Kansas Adoption Permanency Project

Kansas Adoption Permanency Project (KAPP), a cooperative agreement with Administration for Children, Youth and Families and University of Kansas School of Social Welfare in Partnership with the Department for Children and Family services, KVC Behavioral Healthcare, Inc. and Saint Francis Community Services, Inc., is a five year project that was funded beginning October 2013. SFCS meets several times a month in a steering committee that is comprised of all the partners and Kansas Department for Aging and Disability Services.

KAPP is an innovative, evidence-driven enterprise whose purpose is to establish a child welfare and mental/behavioral health system that : 1) uses evidence-informed and evidenced based interventions matched to the needs of children and families; and 2) promotes strong social-emotional well-being and permanency outcomes, especially adoption outcomes. KAPP is in Phase I of the grant gathering data and defining a universal screening and assessment process for implementation in Phase II. Our Phase II Plan has been approved by the Children's Bureau this quarter.

The Steering Committee has selected screening and assessment tools that will be utilized by both contract providers. SFCS will continue to utilize the Child and Family Profile as the assessment document but adding the CROPS (Child Report of Post-Traumatic Symptoms), CSDC-KS (Child Stress Disorder Checklist-Kansas), ASQ-SE 3 (Ages and Stages Questionnaire- Social Emotional), and the PSI (Parent Stress Index) to the NCFAS, CAFAS and PECFAS. All the tools are evidence based with psychometric properties. The use of the assessments by the case managers will allow them to better serve the families with case planning that addresses the needs both individually and as a family unit. Training will be provided in the administration and analyses of the tools to provide protocols for data driven case planning.

SFCS is working with New York University to deliver training and consultation on Trauma Systems Therapy. This will be a staged implementation beginning in summer of 2015 and ending summer of 2018. Over the course of the first 2 years we will be building an infrastructure to include Master Trainers and Consultants to continue to provide training and consultation to frontline staff to create a culture of trauma informed care and treatment for the children and families we serve. The first office to begin training in late summer/early fall will be our El Dorado Office.

KSSAF- Kansas Serves Substance Affected Families

KSSAF is a five year Regional Partnership Grant funded by US Department of Health and Human Services Administration on Children and Families. University of Kansas is partnering with Kansas Department for Children and Families, Department for Aging and Disability Service, KVC Behavioral Healthcare, Inc. and Saint Francis Community Services, Inc. to improve the well-being, ensure safety, and increase permanency for a subgroup of young children and their families affected by substance abuse. This Regional Partnership will increase

the State's capacity to provide Strengthening Families Program to children ages 0-3 and their families who are in foster care with a case plan goal of reunification.

A Steering Committee comprised of all the partners meets monthly to coordinate and plan the implementation of this project. Training of facilitators is scheduled for the next quarter, with the first classes being offered in September of 2015. SFCS will pilot this in Wichita.

Permanency Roundtables



In the 1st and 3rd Quarters, the Wichita Region scheduled and held Permanency Roundtables. The target group of children for these roundtables included those who were returned home and re-entered foster care. In total, the Wichita Region roundtabled 12 youth. Of the 12 youth roundtabled, 1 has found permanency through reintegration, 1 has found permanency by turning 18 and transitioning to adulthood, and 8 youth are still working to achieve permanency through reintegration, and 1 youth has found a life long connection. The final youth will not be returning home; however, SFCS is working to identify a life long connection for them.

Life Skills/Independent Living/Transition Planning

This quarter, SFCS continued to hold monthly RYAC meetings in both Regions. West had 12 attend in April, 20 in May, and 21 in June. Wichita had 37 attend in April, 13 in May, and 16 in June. The April topic was Vision Boards. For West Region in May, the topic was Planned Parenting with Barton County Health Department presenting a slide show on Sexually Transmitted Diseases and Infections. For May, the Wichita Region had a local nurse attend to discuss healthy relationships and STD's. Youth also had discussions for future RYAC meetings. Topics suggested included music, coping skills, cooking without a stove and cultural awareness. Youth also played the board game of "Life". Staff added additional cards using topics that would fit the youths' situations today based on the IL Services available to them. Youth also reviewed the draft forms of the new Transition Plan for Successful Adulthood.

At the June RYAC meetings, both regions discussed how using the Monthly Contact Form was another way youth could communicate with case team members. Each youth was given several copies of the form. Special guests, SFCS CEO Fr. Bobby Smith and Vice President Cory Rathbun, attended the June RYAC meeting in Great Bend. Fr. Bobby facilitated an open discussion with the youth that everyone enjoyed.

SFCS staff piloted the draft Transition Plan for Successful Adulthood this quarter and provided feedback to DCF IL program staff. Everyone loved it! Staff and youth report the form is much more youth and user friendly. SFCS staff appreciates the helpful reminders that the new format provides both for youth and staff. Our Quality Assurance Manager worked with technical support staff to upload the new Transition Plan form on iConnect, our internal intranet website. We also made plans for training, rolling out the new form, and expectations with staff on July 1st.

SFCS held a Skills and Drills Computer Course on May 16th. Twelve SFCS graduating seniors attended and received a free laptop, software, printer and other computer accessories after completing the class. SFCS was also able to get an iPad for a youth with special needs from western Kansas. Additional classes will be offered in the fall.

The “Drive On! Project” continues to enroll youth for summer driving programs throughout the state. To date, 13 youth have completed a Driver’s Education course and 14 youth are approved and waiting for an open class.

Human Trafficking

Beginning January 1, 2014 any child a law enforcement officer reasonably believes to be a victim of human trafficking shall be taken into police protective custody. Law Enforcement shall contact SFCS to provide a Rapid Response Human Trafficking assessment at any location the office has taken the child.

During this quarter a Rapid Response Team members have continued to team up with the Attorney General’s office and has participated in trainings for local law enforcement and Juvenile Intake and Assessment staff throughout the West Region. The training included protocols for an on-call process that SFCS has put in place. Law Enforcement will contact our 888-SFA-HOPE (1-888-732-4673) and a Rapid Responder will be able to respond within four hours to the location of the youth.

In addition, SFCS staff participated in the DCF hosted community forums in the West Region. There continues to be training in prevention, identification, rescue, restoration and reforms where children have been sexually exploited for commercial purposes.

There has been eight Rapid Response Human Trafficking Assessments in the Wichita Region this quarter.

Adoption

The 4th quarter of SFCS’s second year in the Wichita region saw 67 legally available children reaching permanency: 63 through adoption and 4 through permanent custodianships. This brought the total permanencies for the fiscal year to 260 children in the Wichita region. This quarter marked the end of a challenging, yet rewarding year for the SFCS adoption program as we are finally seeing our program reach its maximum potential. Numbers for this fiscal year are inflated as some of the children finalizing are carryovers from our transition year in 2013-2014. But, this quarter is more indicative of the performance that we can expect to see for the remainder of the contract.

Of the 67 permanencies, 21 children achieved it in less than 24 months from initial referral (31.3% - above the state benchmark). 30 children achieved permanency within 12 months of becoming legally free for adoption (44.7% - slightly less than the state benchmark). Regardless

of performance related to state outcomes, the program's performance for this past quarter stacks up well against other regions and state averages for permanency.

8 teenagers found permanency this past quarter, and an additional 5 children 10 or over. Once again, our efforts need to improve in helping our older children find adoptive homes, but 13 children over the age of 10 does prove that any child can find permanency, regardless of age. SFCS continues to value the sibling relationship, and this quarter we saw 44 children reach permanency with at least one sibling (65.6%). This is a relationship that we fight for, and spend numerous hours staffing cases so that we can preserve it, both on the reintegration and adoption side. More and more children are transferring to the adoption program already placed with their siblings, and it makes our job much, much easier. 8 sibling groups of two, 3 sibling groups of three, 2 sibling groups of four, 1 sibling group of five, and 1 sibling group of six were able to stay together through the efforts of both programs.

Recruitment/Retention of Foster and Adoptive Homes

Foster Care Homes Activities

The final quarter of the fiscal year includes the recognition of National Foster Care Month during the month of May. SFCS purchased advertisements through the Kansas Press Association thanking Foster Parents for being a KS Hero. Ads ran in participating newspapers in the West and Wichita regions of Kansas. Radio spots thanking foster parents were prepared using children's voices and ran throughout the month.

SFCS foster families were again gifted an annual subscription to Fostering Families. A formal event of appreciation is being planned for September 13th at the Kansas State Fair in Hutchinson, in which each SFCS foster and kinship family will be provided with admission and a meal for that day.

SFCS staff participated in the signing of the Governor's Proclamation of Foster Care Month, as well as the Foster Care Month Recognition held at the State Capitol on May 5th, hosting a booth and a barbecue lunch for attendees honoring those who serve as foster parents. A SFCS Foster Family, Gene and Joy Rothfuss from Colby, briefly spoke entertaining the audience with their Top 10 Reasons to be a Foster Parent.

Foster Care Home's staff has continued participation in a collaborative group examining and recommending additions to the Foster Parent Rights document. Participation in the CPA Forum has also continued, addressing concerns of the multiple meetings that take place in the foster home, and exploring the coordination of meeting between the foster homes worker and the child's case management team. Staff

also participated in CFSSR stakeholder interviews this past quarter.

A significant challenge experienced this quarter has been the transition of KDHE Foster Care regulatory personnel to DCF, which had an impact on the timely flow of licensing packets being processed and approved. SFCS has had 35-40 licensing packets awaiting temporary or full licenses. Prospective foster families excited to begin their fostering services had expressed confusion and frustration at their lengthy wait in receiving a license. The delay of licenses being issued has also created placement challenges for children entering the foster care system or current children needing a different foster home placement.

Foster Home Training & Recognition

A total of 157 participants completed trainings during this quarter. Trainings were offered throughout the state in Emporia, Great Bend, Hays, Hutchinson, Kensington, Liberal, Manhattan, Newton, Salina, Wellington, and Wichita. Families were offered a wide range of training topics, which included; *Tour of Healing Hearts Ranch, Creative Discipline, Emergency Preparedness & Fire Safety, Short Film: Removed – Part One, Cutting & Self Harm, The Struggles & Rewards of Adoption, Traumaversaries, Summer Regulations, Trauma in Children, Swing into Summer, Teaching Kids Healthy Behaviors, Dealing with Difficult Behaviors, Family Visits: Managing the Challenges, and Compassion Fatigue and Burnout*. Trainings that were offered but canceled due to no enrollment were *Fostering Teens* in Sabetha, and *Fetal Alcohol Syndrome* in Liberal.

Families recognized as the Foster Family of the Month during this quarter were from the communities of Hoisington, Smith Center, and Emporia. These families received a framed certificate and gift card, delivered by their Foster Care Homes worker, and were featured on the SFCS Family Website during the month they were being recognized. The Director of Communications contacted each family and their Resource Worker for a more extensive interview, and offered opportunities for the families to share their experiences with community and social media outlets, including Facebook.

Foster Family of the Year: Terry and Nancy Miller

The youngest of the five Miller children graduated from high school in 2005, leaving Terry and Nancy with an empty nest at home and Nancy with an idea in her head. “Before we had children of our own, I babysat for two foster boys,” she said. “That was my first exposure to fostering, and I’ve wanted to do it ever since.”

Life, however, writes its own schedule.

The couple spent about two decades raising three sons and two daughters and growing their business, The Bern Meat Plant, a small meat processing plant in a northeast Kansas town of about 160 people. In 2009, the Millers had an opportunity to provide three weeks of respite for a local foster family. Shortly after that experience, they began the licensing process. “I was born to do this,” said Nancy. “Terry dragged his feet a little in the beginning, but he

now agrees that this is valuable work and enjoys the boys. Together, we hope to provide the emotional, physical, and spiritual support that will help them become successful young men.”

The “boys” are three - two teenagers and a 10-year-old currently placed with the Millers. Although licensed to care for children ages 0-18, most of their foster children have been teens. Since earning their license in 2011, they’ve cared for four boys and two girls and provided respite care for seven other boys and girls.

“Since we own and operate a business, we both work full-time,” said Nancy. “That’s why older kids seem to be a better fit for us.” Teenagers may be a better fit, but not necessarily easier. “I have seen them transport kids more than three hours away for visits,” said their Saint Francis worker Brynne Haverkamp. “They go to doctor appointments, school activities, case plan meetings, and court. They’ve helped foster children get a driver’s license, open a bank account, and get a job. They also spend a lot of one-on-one time with their teen placements, teaching them independent living skills and anything else they need to know to be successful adults.”

Nancy says they do it because they believe every child is worth the effort. And, although, there have been times when their efforts to connect with a child failed, they remain undeterred in their advocacy for every child placed in their home. The Millers work well with biological families and serve as a respite resource for other foster families.

“It’s fulfilling to make a difference in the life of a child who’s had a bumpy start,” said Nancy. “The 10-year-old we have now was actually one of our first foster children, and he got to go back home. It didn’t work out, though, so when he came back into care, he asked that he be placed with us. We’d maintained a relationship with him during the two years he was back home, so his return to us was seamless.

“While (foster parenting) is rewarding, it’s also challenging. We have to remember that the kids are in our care for only a season, but the relationship can sometimes last a lifetime.”

Terry and Nancy Miller of Bern, KS were recognized during May, National Foster Care Month. The family’s worker delivered a special basket filled with goodies, and a personal thank you letter was sent from the Director of Foster Care Homes. The family was featured on the home page of the secure SFCS Family Website.

Recruitment of Foster Homes

Foster Care Recruitment staff continues aggressive efforts statewide to recruit foster homes to meet the needs of children in out of home care. Booths or recruitment tables were set up and family or children activities planned at Garden City Library, Garden City Cinco di Mayo Festival, Garden City Beef Empire Days, Colby Library, Kensington Community Easter Hunt, Hays High School- Go Truck Go, Hays Mall, Hutchinson Crosspoint Church, Hutchinson 3rd Thursday Chamber Event, McPherson County Coalition of Children and Families, Emporia Teddy Bear Clinic, Emporia Library Family Fun Night, Emporia Farmer’s Market Host, Emporia KISS-Keeping it Safe Summer, Emporia 5K Glow Run/Walk, Kansas City Children’s Mercy Hospital, Butler County Bike Night, Andover Police and Fire Family Festival, Wichita State

University Week of the Young Child, Interfaith Ministries, Wichita Intrust Bank Arena, Wichita St Marks United Methodist Church, Wichita Cornerstone Church, Wichita Faith Leaders Resource Fair, and the Wichita River Festival.

Recruitment presentations by staff took place at Garden City High School Counselor Corner, Garden City Chamber Breakfast, Garden City Child and Family Network Club, Great Bend Optimist Club, Salina Thrivent Call to Action Dinner, El Dorado Mayor's Prayer Breakfast, Arkansas City Ministerial Alliance, Arkansas City Chamber Coffee Host, Arkansas City National Day of Prayer, Wellington First Presbyterian Church, Winfield Chamber Coffee Host, and Wichita Orphan Care Luncheon. Staff distributed print materials, such as posters, flyers, and brochures at businesses in Colby, Russell, Hoisington, Great Bend, Marion, Hillsboro, Peabody, Walton, and at the following churches: First Christian Church in Saint Francis, Hutchinson First Nazarene Church, Abilene Episcopalian Church, Junction City Episcopalian Church, Junction City Nazarene Church, and Salina Incarnation Church.

Marketing and Communications Department assisted in coordinating radio interviews featuring National Foster Care Month. These occurred at Q-97.3 Garden City, KWBW Hutchinson, KVGB 1590 Great Bend, Rocking M Radio Salina, and KVOE Emporia. Press releases are routinely submitted to area newspapers prior to each TIPS-MAPP class starting. Online ads are running through media outlets in Salina, Garden City, Great Bend, Hutchinson, and Ottawa as well as throughout western Kansas with Nex-Tech Classified online advertisements. This quarter also repeated The Answer is a Parent campaign that includes TV commercials, bus ads, and billboard ads in the Wichita area and select areas in western Kansas.

Summary for the 4th quarter (April-June 2015)

Prospective foster family referrals: 196

Families completing TIPS-MAPP or DT: 94

New homes sponsored: 62

TIPS-MAPP classes started: Garden City, Great Bend, Hutchinson, Manhattan, Salina, Arkansas City, and Wichita (4).

DT classes started: New Cambria, Salina, Haviland, Hays (2), Junction City, Kensington, Newton, and Wichita (3).

Special Events/Initiatives

With things beginning to settle in the Wichita Region after such a large transition in July 2013, SFCS Wichita Region Leaders started this quarter by assessing overall performance of the Reintegration Program. The focus for this quarter involved an in depth assessment of our work in the court system. Directors for the Wichita Region along with SFCS legal met with several key players to obtain feedback of what was working and what SFCS could look at improving. A majority of the focus in these discussions centered on the different reports submitted to the Court. As it stands, SFCS completes and submits the following reports: 1. Court Report; 2. Visitation Report; 3. Due Diligence Report; 4. Reintegration Plan; 5. Achievement Plan. The first feedback sessions were conducted by SFCS Legal on 4/15/16 and 4/16/15. The participants came from Reintegration Family Support Workers, Social Workers, and Supervisors. The second group of participants included attorneys from the Sedgwick County DA's Office, and it

was held on 4/28/15. On 5/4/15, SFCS met with representatives from Sedgwick County Court Services and CASA. The final meeting was held on 6/18/15, and the group consisted of attorney's representing the parents and GAL's.

The feedback collected from each of the sessions was informative, and it will help in developing next steps. In reviewing the information, there are some reoccurring themes coming out of each of the groups. Those include consistency, providing education for workers, formatting of reports, and communication. In the months to come, SFCS will be continuing the journey of making overall improvements. However, with so many different perspectives, it is going to be challenging for SFCS Leaders to come up with solutions to meet everyone's needs. Overall the process was helpful, and our community partners appeared to appreciate the ability to be a part of the solution. As plans are developed, SFCS will be sharing out information to the different entities about the progress being made by Leaders.

Innovations/Best Practice/Success Stories

The Sedgwick County Military Mentorship Program is now in full swing with interviewing potential mentors, giving presentations, providing training, and matching youth with a mentor. The staff leading this initiative continues to be dedicated and passionate about the program, and they believe assigning a mentor can help a child find success. This quarter, the committee met monthly to develop a power point and hand outs for presentations, refine the training material for mentors, and to prepare for going out into the community to recruit mentors. On 4/11/15, Judge Syrios from Sedgwick County Juvenile Court accompanied a group of staff members to present information on the program at the Army National Guard Armory. The group enjoyed the experience, and they were able to talk with potential mentors and answer questions about the process. The Military Mentorship Committee was also able to tap into several media outlets to spread the word about being a mentor. McConnell Air force Base displays the information on their advertisement/resource screens across the base, and they are able to share information on their Facebook Page and in newsletters. They also have the ability to send emails to all service men and women in the Air National Guard and those in Active Duty. SFCS staff conducted interviews for potential mentors on 5/26/15 and 6/5/15. The first of many trainings occurred on 6/27/15, and they are scheduled monthly from here on out. The passion and dedication by SFCS employees is driving this program to be a success.

Summary for the 4th quarter (April-June 2015)

Active Mentors: 4

Matches Thus Far: 3 (2 teen boys, 1 teen girl)

Potential Mentors Starting the Process: 6

Sedgwick County Capstone Project

SFCS continues to be involved in efforts to implement a Capstone Project in Sedgwick County to better serve youth who cross over between the child welfare and juvenile justice system. This

quarter, representatives from SFCS, DCF, KDOC, and COMCARE met to finalize plans for the Capstone project. A protocol has been created detailing how a youth will be identified, how the cross systems staffing process will be initiated, who will participate in the staffing, and how it will be conducted.

Shortly after a youth is arrested and brought to JIAC (Juvenile Intake and Assessment Center), a phone conference will take place between JIAC staff and SFCS staff. The purpose of the call is to exchange information gleaned from assessments and to discuss detention and release options. After the initial assessment, a larger staffing will be scheduled by JIAC staff. Along with community providers, the child, the child's placement, and the child's biological family, if appropriate, will be invited to attend the staffing. In order to help with confidentiality and to allow everyone to communicate freely, the Judge will designate the staffing participants as a "multi-disciplinary team." All assessments and documents related to the child will be available to the staffing team via an electronic "dashboard." The purpose of the larger meeting is to create a plan for services and recommendations. The plan will address the youth's needs, services, and supports from community providers, the child welfare system, and KDOC. The outcome of the meeting will be documented and forwarded to the Court for final approval. KDOC will track the number of youth served and the outcomes of the program. The Capstone Project is scheduled to begin August 2015.

Staff Training

This final quarter, the SFCS Training Department provided training to 673 participants. These participants were employees from DCF and SFCS. Ongoing trainings for SFCS staff were held in Garden City, Hays, Salina, and Wichita. There were 17 sessions provided and focused on areas such as: Essentials of Case Management, Achieving Permanency Through Roundtables, Human Trafficking, Trauma Informed Care, and CAFAS. In total, there were 146 participants who completed these trainings. Three trainings were offered to meet state licensing requirements for professionals. Social Worker Safety was held in Wichita and had 20 participants, Ethics was held in Salina and had 31 participants, and DSM 5 was held in Hays and had 7 participants. In an effort to provide professional development opportunities for supervisors and above, SFCS provided Leadership training. There were 3 sessions offered this quarter in Salina and Wichita, and there were 50 participants. To help with day to day practice and responsibilities, the Training Department offered car seat installation training in Wichita; First Aid and CPR in Wichita, Salina, Hutchinson, and Great Bend; Mandt in Wichita; Self-Regulation and De-Escalation in Wichita; and self-care in Garden City.

In partnership with DCF, SFCS hosted two trainings. The first one was held in Salina, and information was provided to 14 participants about CFSR Round 3. The second was simulation training on Transition Planning, and it was held in Wichita. DCF helped with the development of this training, and it provided hands on opportunity for reintegration and adoption staff to experience walking a youth through transition planning. In total, 40 participants from Foster Care Reintegration/Adoption attended this training.

Based on feedback from community partners, the Wichita Office held 4 sessions of Bridges Out of Poverty Overview. The training provided staff with an opportunity to learn about some of the

challenges the families we serve face, and the response to the training was positive. There were 86 participants combined for the 4 sessions. The Training Department is planning to offer sessions in the West.

SFCS also offered training on Domestic Violence and Child Sexual Predators. These trainings were held in Garden City, Hutchinson, and Wichita. These two trainings had 102 participants in total.

Workforce Initiatives/Recruitment/Retention of Staff

The end of the semester is a very busy time for the HR Staff at Saint Francis. There is a flurry of excitement around SFCS with the thought of having prospects from graduating students. The HR Department traveled to several in state and one out of state universities and colleges to provide information about SFCS. Here is a listing of all the events our HR Staff participated in:

- The Marriage and Family Therapy Career Fair at Friend's University
- Newman University Career Fair
- Wichita State University Career Fair and Power Conference
- Wichita State University School of Social Work Colloquium
- Washburn University Career Fair
- Kansas University Career Fair
- Presented information to the Marriage and Family Therapy graduating class at Newman University
- Presented information to the Social Work Honor Society at Kansas State University
- Presented information to the University of Nebraska-Kearney Social Work Class

SFCS continues to value practicum students and has a strong commitment to making their educational experience positive. Several practicum students graduated in May, and many of them have filled open positions across the agency. In June, the HR Staff began recruiting practicum students in order to plan for the Fall Semester.

SFCS continues to advertise open positions in the following places: local newspapers, SFCS website, College Career offices, CareerBuilder, Monster.com, IhireSocialServices.com, Indeed.com, LinkedIn, SFCS Facebook page, Twitter, NASW, Westernksjobs.com, Dodgecityhasjobs.com, Kansasworks.com, and The New Social Worker Magazine.

Unfortunately, even with all of our recruitment efforts, SFCS continues to struggle to fill licensed positions, especially in the Western half of the state. We are currently offering relocation and sign on bonuses in an effort to attract applicants to the West, and SFCS continues to provide bonuses through the Employee Referral Program.

Caseloads (ratio of case load carrying staff to child cases)

This quarter, SFCS was able to fill positions rather quickly in the Wichita Region. The Wichita Office was able to become fully staffed, and even though a couple of social workers left the agency, their positions were filled immediately. El Dorado and Wellington were both fully

staffed with the exception of the Independent Living Dyad. SFCS anticipates this position being filled in the next quarter, as some internal staff have expressed an interest in working with older youth.

Throughout the region, some offices and teams continue to experience high case load numbers. This is especially true in Wellington where the average weighted case load is 30. SFCS continues to build in additional supports around administrative duties, so the case management teams have more time to meet with children and families. SFCS is also advertising to hire an additional team for the Wellington Office. With the addition of the additional team, and the implementation of the Independent Living Dyad, Wellington should begin to feel some relief.

Barriers/Challenges

One of SFCS's greatest challenges continues to be the lack of appropriate placements for our children and the growing number of youth in the foster care system. As of June 30th, SFCS is caring for over 3,195 children in our service area for the State's 75 counties. Although the volume of children in care has plateaued over the past 3 months, SFCS is serving 185 more children at the end of FY2015 compared to the end of FY2014. The volume of children continues to stress our ability to secure the best placements to provide care and stability. SFCS averaged 122 referrals per month in the West during the 4th quarter, and we averaged 60 referrals each month in Wichita.

Placement options for teens and youth with the dual IDD and Mental Health diagnosis remain limited. Children experiencing serious behavioral concerns, needing higher, more secure levels of placement services are also limited. We have also observed an increase in the number of pre adolescents exhibiting serious mental health and behavioral health concerns. We are in need of creating more secure environments to meet this need. In order to address this challenge SFCS provider relations outreach is vast. We constantly talk with partners about expanding service provision and capacity to meet the needs of children in care. SFCS remains committed to serving youth in a family like setting. Even though we experience a high number of youth in out of home care, SFCS trends at only 5.3% of youth residing in residential placements.

SFCS has created a workgroup called the Two Option Solution team. The participants serving on this team are from reintegration, adoption, foster care, placement services, customer service and recruitment. This brain trust is charged with creating at least two options for every child needing placed. They review both short term advantages and long term sustainability for creating this environment.

SFCS convened a spring subcontractors meeting in Wichita. Approximately 18 Child Placing Agencies were represented by over 45 attendees. Also in attendance were liaisons from DCF. An expectation for transitioning to Trauma Informed Practices by all subcontracting partners was discussed. Training on trauma informed practices was presented by Pamela Cornwell, LCSW from SFCS. The feedback from participants was positive.

Another ongoing challenge across the state is access to limited resources, especially in the rural frontier areas of the far west part of the region. Another constant is the level of drug addiction,

especially methamphetamine, and accompanying domestic violence and abuse/neglect connected to the majority of children and families referred for OOH placement. Drug treatment services are lacking in most communities as well as the necessary follow up services such as parent education, mentoring and services to maintain sobriety. Helping these parents develop a support network, learn critical thinking skills, develop the ability to assess their children's risk and safety, while at the same time maintaining housing, employment and sobriety, is a long and tedious process that requires many community supports.

Mental Health Services

SFCS continues to collaborate with the Community Mental Health Centers, Managed Care Organizations, Kansas Department for Children and Families and the Kansas Department for Aging and Disability Service to ensure that the children and youth who are in the custody of the State of Kansas have their mental health needs met. The focus of the collaborations has been to access trauma informed, least restrictive mental health services for the children and youth we serve.

SFCS participated in the KDADS Multidisciplinary Stakeholder's Psychotropic medication work team. The teams focus is on the high usage of medication in the foster care population. Data mining and data sharing has been the focus to establish protocols to work together to ensure that children and youth receive the quality care necessary for their well-being.

SFCS continues to participate in Child Welfare/MCO Coordination Meetings. Health Homes has been a major initiative of the MCO's. Systems have been set up with in SFCS to receive information from the MCO, pass the information on to the case manager, and a process for opting out of the service has been established. Unfortunately information from the MCO is inconsistent and we are often opting children and youth out at a time when current services are being denied as they have been opted in to a Health Home without anyone's knowledge. There continues to be disruption of services and confusion regarding the Health Home initiative.

SFCS has experienced challenges with accessing higher levels of care in behavioral health for the children and youth who demonstrate an inability to keep themselves or others safe. Children are more likely to be diverted in either an acute screen or a PRTF screen. Increasingly we are seeing a lack of beds in either an acute or PRTF setting if the child/youth does screen for the service. This leaves the child/youth and their care takers in difficult positions to try and implement a safety plan to keep everyone safe. It is extremely unfortunate to be in a position to not have access to the services needed for the children and youth we serve.

SFCS continues to work with Sedgwick County Community Mental Health Center, ComCare, to access appropriate care for the vulnerable youth we serve. SFCS has also experienced longer waiting time to engage services in the communities for behavioral health needs. For both our IDD population and for our SED population access to services has taken longer to activate, leaving children, youth and families to struggle keeping all parties safe.



Crossover Youth Report SFY2005 - SFY2014

This report examines data for three milestones of service for youth entering the Department of Corrections Juvenile Services Programs.

Data from Prevention and Protection Services of the Department for Children and Families (DCF) and the Kansas Department of Corrections (KDOC) Juvenile Services was utilized to complete an analysis of youth 10 and over who have been in custody of the Secretary of DCF and out of home placement and who are then at some point served through Juvenile Services. Data for State fiscal years 2005 through 2014 was collected by both agencies and are incorporated in this report.

The full report includes Parts I, II, and III, which include detailed data for youth who have exited DCF custody and were subsequently served in KDOC Juvenile Services Juvenile Intake and Assessment (JIAS), Juvenile Intensive Supervision Probation (JISP), and Juvenile Correctional Facility (JCF) programs.

Executive Summary

Of all youth age 10 and older ending custody to the Secretary SFY2005 through SFY2014 (n=16,752), 8% (n=1,377) were placed in the custody of the Deputy Secretary of Juvenile Services subsequent to ending custody to the Secretary.

For these 1,377 youth placed in the custody of JIAS the average length of time from the end of DCF Custody to the start of JIAS Custody is 17.0 months.

Of all youth age 10 and older who exited custody of the Secretary of DCF in SFY2014 (n=1,506):

- *3.59% (n =54) of youth were subsequently placed in the custody of KDOC Juvenile Services Division.
- *1.06% (n =16) of youth were subsequently served in a Juvenile Intensive Supervision Probation case.
- *1.00% (n =15) of youth subsequently entered a Juvenile Correctional Facility placement.
- *The average length of time from the end of DCF custody to the start of JIAS Custody is 0.9 months.
- * Of all youth with a juvenile offense adjudication, 'Person-Other Crimes' is the most prevalent offense (45%).
- * Of all the offenses committed by youth, most (82%) occurred in the same county they were adjudicated a Child in Need of Care (CINC).
- * The majority of youth served in JIAS programs were reunified with family upon DCF release and prior to JIAS service.

Strong Families Make a Strong Kansas

Part I : Cross Over to Custody of the Kansas Department of Corrections Juvenile Service Division.

Of all youth age 10 and older who exited custody to the Secretary of DCF between SFY2005-SFY2014 (n=16,752), 1,377 (8%) have been placed in the custody of the Kansas Department of Corrections (KDOC) Juvenile Services Division at some point subsequent to ending DCF custody.

**Youth in JIAS Custody
Post DCF Custody**

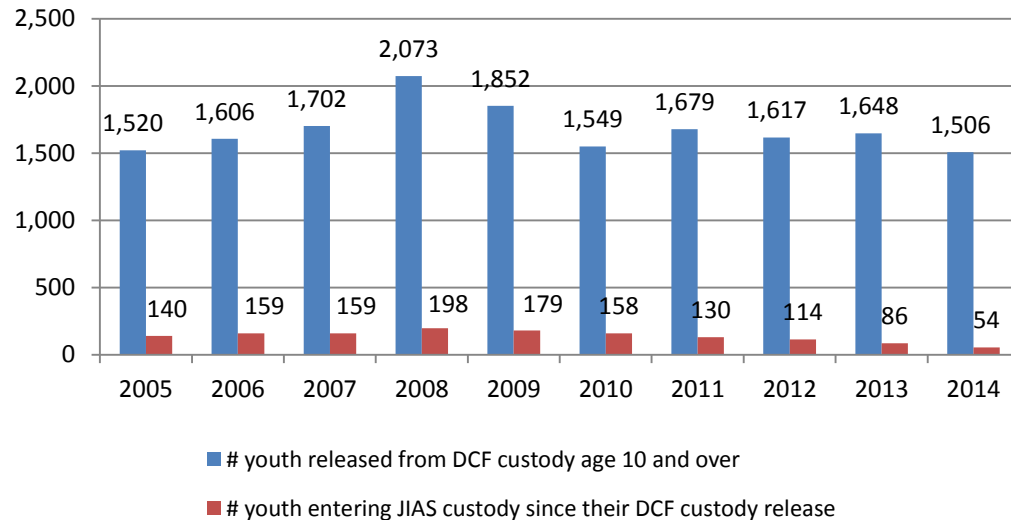

Due to the nature of grouping data by year for longitudinal reporting, the number of youth entering JIAS custody (after DCF release) will most likely increase over the years. For those youth exiting custody of the Secretary in SFY2014, 3.59% (54) have entered JIAS custody since DCF release.

Youth entering JIAS custody after DCF custody

State Fiscal Years	2005	2006	2007	2008	2009	2010	2011	2012	2013	2014
# youth released from DCF custody age 10 and over	1,520	1,606	1,702	2,073	1,852	1,549	1,679	1,617	1,648	1,506
# youth entering JIAS custody since their DCF custody release	140	159	159	198	179	158	130	114	86	54
% of youth entering JIAS custody after DCF release	9.2%	9.9%	9.3%	9.6%	9.7%	10.2%	7.7%	7.1%	5.2%	3.6%

* Youth may enter JIAS custody any time after DCF custody, not necessarily in the same year.

**Cross Jurisdictional Youth Demographic Reports
SFY2005-SFY2014**

1. Statewide DCF released youth entering JIAS custody by Age and Gender

Age at DCF release	Female		Male		Total	
	#	%	#	%	#	%
Age 10	17	5%	43	5%	60	4%
Age 11	17	5%	64	7%	81	6%
Age 12	20	5%	9	1%	99	7%
Age 13	37	10%	125	13%	162	12%
Age 14	65	18%	163	17%	228	17%
Age 15	90	25%	205	22%	295	21%
Age 16	71	20%	200	21%	271	20%
Age 17	39	11%	103	11%	142	10%
Age 18	8	2%	31	3%	39	3%
Total	364	26%	943	68%	1377	100%

Across years, 54% of youth who cross over from custody of the Secretary of DCF to JIAS are age 15 and older (n=747).

26% of all crossover custody youth are female.

The greatest percentage of youth who enter JIAS Custody had their Child In Need of Care (CINC) case open in the West Region (n=469, 34%).

2. DCF released youth entering JIAS custody by DCF Region and Gender

DCF Region	Female		Male		Total	
	#	%	#	%	#	%
East	94	26%	266	26%	360	26%
Kansas City	70	19%	200	20%	270	20%
West	149	41%	320	32%	469	34%
Wichita	51	14%	227	22%	278	20%
Total	364	100%	1013	100%	1377	100%

Over the last seven years, the Kansas City region has the lowest proportion of youth who enter JIAS custody subsequent to DCF custody (n=270, 20%).

Cross Jurisdictional Youth by DCF Region

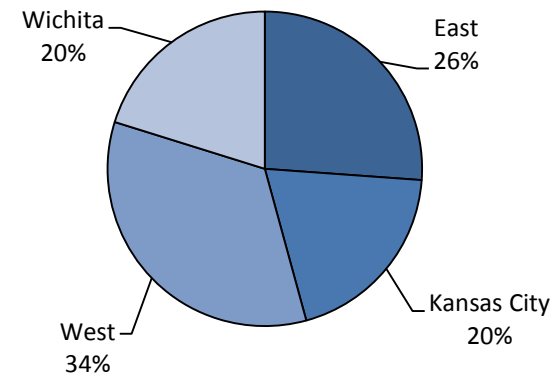

3. Average number of months between end date of DCF Custody and start of JIAS custody by Age at DCF release date.

Age at DCF release	Female		Male		Total	
	# Youth	Avg # Months	# Youth	Avg # Months	# Youth	Avg # Months
Age 10	17	56.0	43	52.2	60	53.3
Age 11	17	39.4	64	42.5	81	41.8
Age 12	20	32.2	9	35.4	99	34.7
Age 13	37	27.7	125	24.7	162	25.4
Age 14	65	14.2	163	17.0	228	16.2
Age 15	90	11.4	205	11.4	295	11.4
Age 16	71	6.3	200	5.7	271	5.9
Age 17	39	2.3	103	2.1	142	2.1
Age 18	8	8.4	31	7.1	39	7.4
Total	364	16.0	943	17.3	1377	17.0

Of those ending custody to the Secretary in SFY2014 and entered JIAS Custody, the average length of time between the two programs is 0.9 months. For the 1,377 youth across years placed in the custody of JIAS, the average length of time between ending custody with the Secretary and starting custody with JIAS is 17.0 months.

4. DCF released youth entering JIAS custody by Race.

Race	Female		Male		Total		% Under 18 in KS
	#	%	#	%	#	%	
African American	64	18%	211	21%	275	20%	6%
American Indian	5	1%	9	1%	14	1%	1%
Asian	1	0%	5	0%	6	0%	3%
Caucasian	294	81%	782	77%	1076	78%	87%
Unable to Determine	0	0%	6	1%	6	0%	3%
All Youth	364	26%	1013	74%	1377	100%	100%

Only 6% of the child population in Kansas is African American compared to the 20% entering JIAS custody. This demonstrates there is a disparity in the African American population entering JIAS custody as compared to the general population for this race.

Cross Jurisdictional Youth by Race

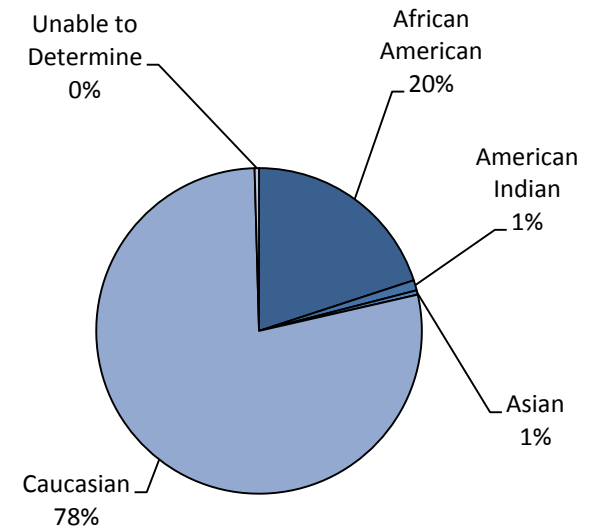

5. Average number of months between end date of DCF Custody and start of JIAS custody by Discharge Reason.

Permanency Reason	Female		Male		Total	
	# Youth	# months	# Youth	# months	# Youth	# months
Adoption	16	39.9	67	37.4	83	37.9
Emancipation	11	7.2	42	6.6	53	6.7
Reintegration	211	20.8	536	22.5	747	22.0
Custodianship	15	29.7	70	24.9	85	25.7
Other	6	14.8	9	16.6	15	15.9
Transfer	105	1.8	289	2.7	394	2.5
All Youth	364	16.0	1013	17.3	1377	17.0

The majority of youth (54%) released from DCF custody and who enter JIAS custody were reunified with family prior to JIAS Custody. Over 55% of youth ending out of home placement with DCF are released for reunification.

6. JIAS Custody Adjudication Type and County of Offense for DCF Post Custody Youth.

Adjudication Type	Female		Male		Total	
	#	%	#	%	#	%
Drug Crime	31	9%	98	10%	129	9%
Person, Sex Crimes	10	3%	111	11%	121	9%
Person,Other Crimes	163	45%	458	45%	621	45%
Non-Person Crimes	65	18%	106	10%	171	12%
Property Crimes	95	26%	238	23%	333	24%
Not Reported	0	0%	2	0%	2	0%
Totals	364	100%	1013	100%	1377	100%
Different County	46	13%	202	20%	248	18%
Same County	318	87%	811	80%	1129	82%

Across all seven years, Person-Other Crimes continues to be the highest juvenile offense adjudication (45% SFY2005-SFY2014).

Across years, 82% of all offenses committed by youth occurred within their same CINC county (n=1,129).

Part II : Cross Over to Juvenile Intensive Supervision Probation (JISP) case.

Of all youth age 10 and older who exited custody to the Secretary of DCF between SFY2005-SFY2014 (n=16,752), 885 (5.0%) have been served in a JISP case at some point subsequent to ending DCF custody.

Youth Served in a Juvenile Intensive Supervision Probation (JISP) Case Post DCF Custody

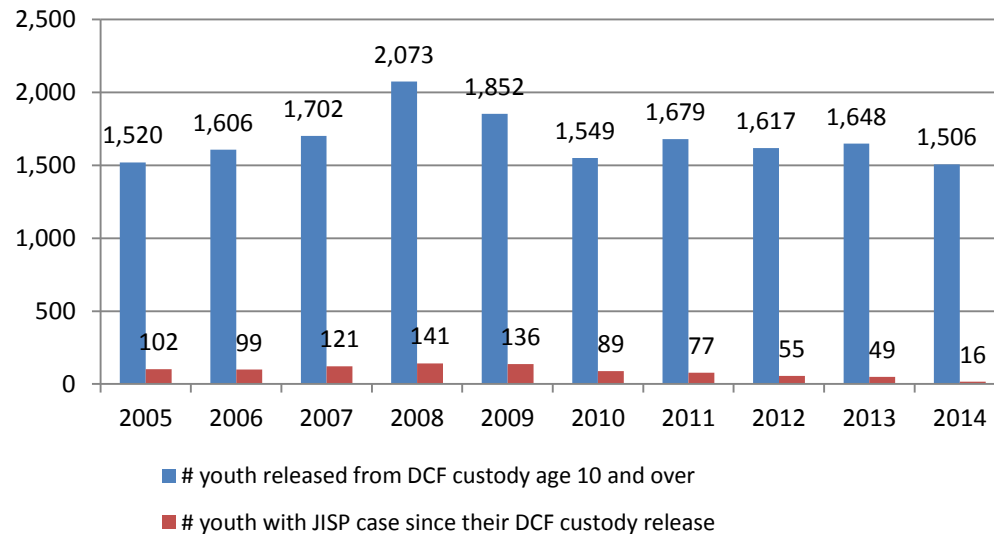

Due to the nature of grouping data by year for longitudinal reporting, the number of youth served in JISP programs will most likely increase over the years. For those ending custody to the Secretary during SFY2014, only 1.1% entered JISP programs after DCF release.

Youth served in a JISP case after DCF custody

State Fiscal Year	2005	2006	2007	2008	2009	2010	2011	2012	2013	2014
# youth released from DCF custody age 10 and over	1,520	1,606	1,702	2,073	1,852	1,549	1,679	1,617	1,648	1,506
# youth with JISP case since their DCF custody release	102	99	121	141	136	89	77	55	49	16
% of youth with JISP case after DCF release	6.7%	6.2%	7.1%	6.8%	7.3%	5.8%	4.6%	3.4%	3.0%	1.1%

* Youth may enter JISP case any time after DCF custody, not necessarily in the same year.

**Cross Jurisdictional Youth Demographic Reports
SFY2005-SFY2014**

1. Statewide DCF released youth entering a JISP case by Age and Gender

Age at DCF release	Female		Male		Total	
	#	%	#	%	#	%
Age 10	12	4%	36	6%	48	5%
Age 11	15	6%	38	6%	53	6%
Age 12	16	6%	60	10%	76	9%
Age 13	40	15%	83	14%	123	14%
Age 14	37	14%	106	17%	143	16%
Age 15	68	25%	115	19%	183	21%
Age 16	52	19%	108	18%	160	18%
Age 17	24	9%	46	7%	70	8%
Age 18	7	3%	22	4%	29	3%
Total	271	31%	614	69%	885	100%

Across years, 50% of youth who cross over from custody of the Secretary of DCF to the JISP program (n=442) are age 15 and older.

31% of all youth entering JISP programs subsequent to the custody of the Secretary are female.

Of all youth with a JISP case subsequent to DCF custody across the past seven years, the greatest proportion had their Child In Need of Care (CINC) case open in the DCF West Region (n=367, 41%).

2. DCF released youth entering a JISP case by DCF Region and Gender

DCF Region	Female		Male		Total	
	#	%	#	%	#	%
East	57	21%	172	28%	229	26%
Kansas City	42	15%	68	11%	110	12%
West	116	43%	251	41%	367	41%
Wichita	56	21%	123	20%	179	20%
Total	271	100%	614	100%	885	100%

Cross Jurisdictional Youth by DCF Region

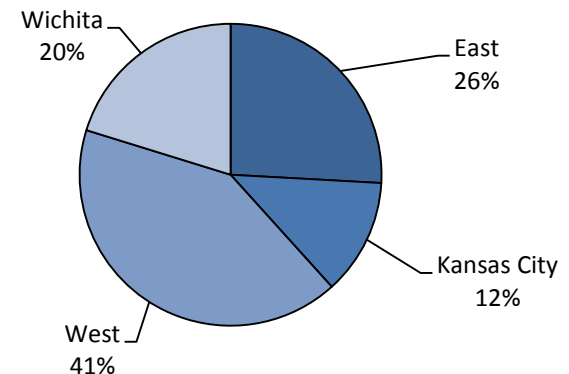

3. Average number of months between end date of DCF Custody and start of JISP program by Age at DCF release date.

Age at DCF release	Female		Male		Total	
	# Youth	Avg # Months	# Youth	Avg # Months	# Youth	Avg # Months
Age 10	12	44.3	36	52.2	48	50.2
Age 11	15	45.9	38	37.6	53	39.9
Age 12	16	31.4	60	36.6	76	35.5
Age 13	40	31.3	83	28.6	123	29.5
Age 14	37	19.8	106	21.0	143	20.7
Age 15	68	14.7	115	15.1	183	14.9
Age 16	52	11.3	108	11.0	160	11.1
Age 17	24	8.2	46	5.1	70	6.2
Age 18	7	7.3	22	4.0	29	4.8
Total	271	20.4	614	21.7	885	21.3

Of those youth ending DCF custody in SFY2014 and have entered JISP programs, the average length of time between the two custody programs is 2.0 mos. For all youth across years, the average length of time between the two custody programs is 21.3 months.

4. DCF released youth entering JISP program by Race.

Race	Female		Male		Total		% Under 18 in KS
	#	%	#	%	#	%	
African American	51	19%	72	12%	123	14%	6%
American Indian	8	3%	5	1%	13	2%	1%
Asian	4	1%	2	0%	6	1%	3%
Caucasian	208	77%	529	86%	737	83%	87%
NativeHawaiian/ Pacific Islander	0	0%	2	0%	2	0%	0%
Unable to Determine	0	0%	4	1%	4	0%	3%
All Youth	271	31%	614	69%	885	100%	100%

Only 6% of the child population in Kansas is African American compared to the 14% entering the JISP program. This demonstrates there is a disparity in the African American population entering JISP custody as compared to the general population for this race.

Cross Jurisdictional Youth by Race

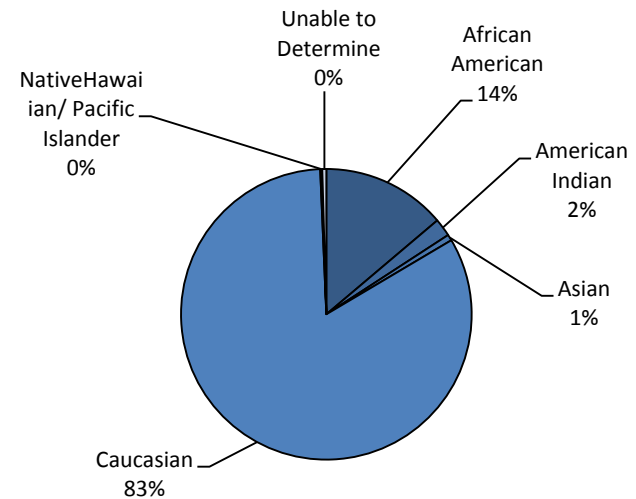

5. Average number of months between end date of DCF Custody and start of JISP program by Discharge Reason.

Permanency Reason	Female		Male		Total	
	# Youth	# months	# Youth	# months	# Youth	# months
Adoption	17	21.3	41	35.8	58	39.1
Emancipation	8	6.6	22	4.5	30	5.3
Reintegration	204	19.4	421	22.4	625	21.6
Custodianship	9	31.0	45	28.4	54	28.9
Other	5	9.8	7	17.1	12	14.7
Transfer	28	10.5	78	11.9	106	11.6
All Youth	271	19.7	614	21.7	885	21.3

The majority of youth (71%) released from DCF custody who enter JISP Programs are reunified with family prior to JISP program entry. Over 55% of youth ending out of home placement with DCF are released for reunification.

6. JISP Adjudication Type and County of Offense for DCF Post Custody Youth.

Adjudication Type	Female		Male		Total	
	#	%	#	%	#	%
Drug Crime	33	12%	75	12%	108	12%
Person, Sex Crimes	3	1%	31	5%	34	4%
Person, Other Crimes	87	32%	255	42%	342	39%
Non-Person Crimes	65	24%	79	13%	144	16%
Property Crimes	83	31%	174	28%	257	29%
Not Reported	0	0%	0	0%	0	0%
All Youth	271	100%	614	100%	885	100%
Different County	45	17%	141	23%	186	21%
Same County	226	83%	473	77%	699	79%

Across all seven years, Person-Other Crimes continues to be the highest juvenile offense adjudication (39% SFY2005-SFY2014).

Across years, 79% of all offenses committed by youth occurred within their same CINC (Child In Need of Care) county.

Part III : Cross Over to Juvenile Correctional Facility (JCF) Placement

Of all youth age 10 and older who exited custody to the Secretary of DCF between SFY2005-SFY2014 (n=16,752), 643 (4%) have entered a JCF placement at some point subsequent to ending DCF custody.

Youth Served in a Juvenile Correctional Facility Placement Post DCF Custody

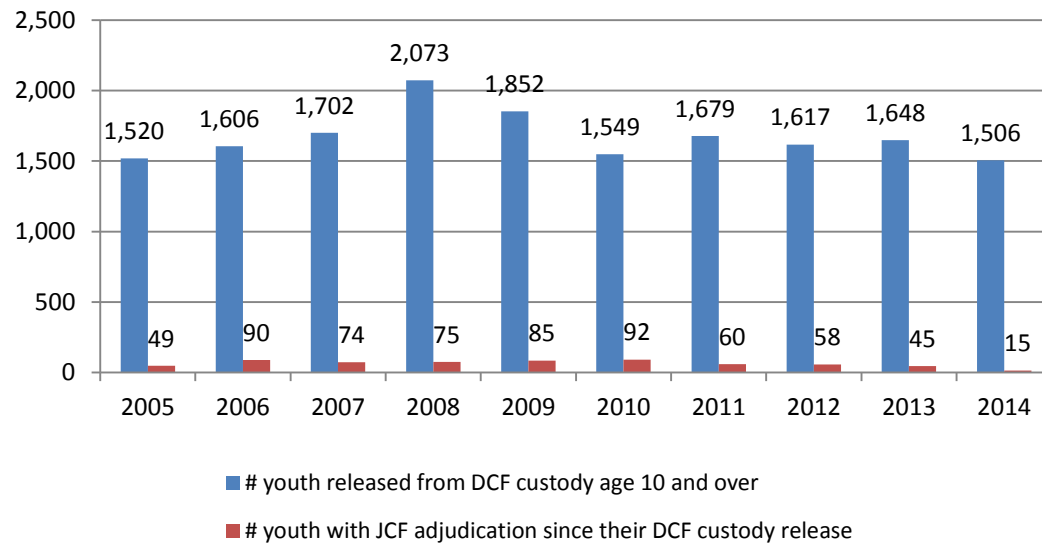

For those ending custody to the Secretary in SFY2014, only 1.0% (n=15) entered a JCF placement after DCF release.

Youth entering JCF placement after DCF custody

State Fiscal Year	2005	2006	2007	2008	2009	2010	2011	2012	2013	2014
# youth released from DCF custody age 10 and over	1,520	1,606	1,702	2,073	1,852	1,549	1,679	1,617	1,648	1,506
# youth with JCF adjudication since their DCF custody release	49	90	74	75	85	92	60	58	45	15
% of youth with JCF adjudication after DCF release	3.2%	5.6%	4.4%	3.6%	4.6%	4.9%	3.6%	3.6%	2.7%	1.0%

* Youth may enter JCF placement any time after DCF custody, not necessarily in the same year.

**Cross Jurisdictional Youth Demographic Reports
SFY2005-SFY2014**

1. Statewide DCF released youth entering a JCF adjudication by Age and Gender

Age at DCF release	Female		Male		Total	
	#	%	#	%	#	%
Age 10	4	4%	18	3%	22	3%
Age 11	4	4%	21	4%	25	4%
Age 12	5	5%	38	7%	43	7%
Age 13	11	11%	59	11%	70	11%
Age 14	17	17%	79	14%	96	15%
Age 15	20	20%	138	25%	158	25%
Age 16	21	21%	110	20%	131	20%
Age 17	13	13%	56	10%	69	11%
Age 18	3	3%	26	5%	29	5%
Total	98	15%	545	85%	643	100%

Across years, 387 (60%) of the youth who cross over from custody of the Secretary of DCF to a JCF adjudication are age 15 and older.

85% of youth who enter a JCF placement are male.

Of all committed to a JCF after custody to the Secretary, the lowest proportion had a CINC case open in the DCF West Region (n=202, 31%).

2. DCF released youth entering a JCF adjudication by DCF Region and Gender

DCF Region	Female		Male		Total	
	#	%	#	%	#	%
East	18	18%	113	21%	131	20%
Kansas City	21	21%	134	25%	155	24%
West	47	48%	155	28%	202	32%
Wichita	12	12%	143	26%	155	24%
Total	98	100%	545	100%	643	100%

Cross Jurisdictional Youth by DCF Region

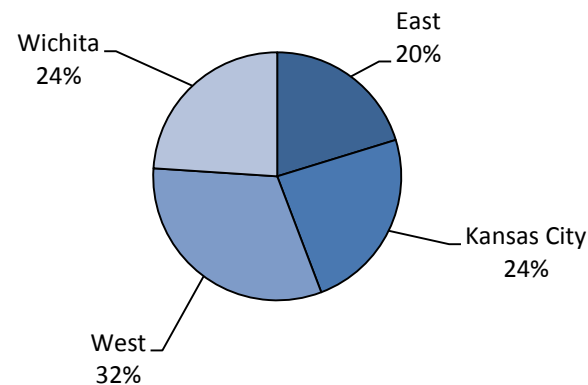

3. Average number of months between end date of DCF Custody and start of a JCF adjudication by Age at DCF release date.

Age at DCF release	Female		Male		Total	
	# Youth	Avg # Months	# Youth	Avg # Months	# Youth	Avg # Months
Age 10	4	65.3	18	56.3	22	58.0
Age 11	4	51.8	21	55.0	25	54.5
Age 12	5	32.4	38	46.6	43	45.0
Age 13	11	27.9	59	32.7	70	32.0
Age 14	17	19.4	79	27.3	96	25.9
Age 15	20	14.9	138	17.4	158	17.1
Age 16	21	12.9	110	10.6	131	11.0
Age 17	13	5.8	56	5.4	69	5.5
Age 18	3	8.3	26	11.6	29	11.3
Total	98	19.8	545	22.4	643	22.0

Of those who ended DCF custody in SFY2014 and were committed to a JCF, the average length of time between the two agency's programs was 2.4 months.

4. DCF released youth entering a JCF adjudication by Race.

Race	Female		Male		Total		% Under 18 in KS
	#	%	#	%	#	%	
African American	20	20%	128	23%	148	23%	6%
American Indian	0	0%	2	0%	2	0%	1%
Asian	0	0%	3	1%	3	0%	3%
Caucasian	78	80%	409	75%	487	76%	87%
Unable to Determine	0	0%	3	1%	3	0%	3%
All Youth	98	15%	545	85%	643	100%	100%

Only 6% of the child population in Kansas is African American compared to the 23% entering JCF adjudication. This demonstrates there is a disparity in the African American population entering JCF as compared to the genreal poulation for this race.

Cross Jurisdictional Youth by Race

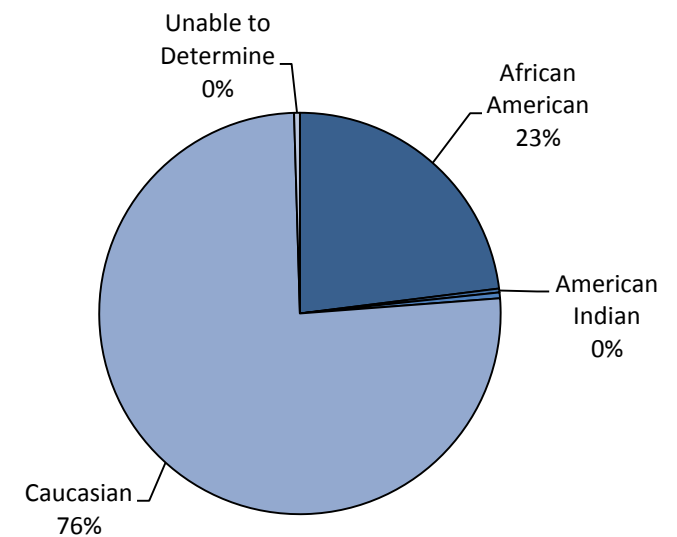

5. Average number of months between end date of DCF Custody and start of JCF adjudication by Discharge Reason.

Permanency Reason	Female		Male		Total	
	# Youth	# months	# Youth	# months	# Youth	# months
Adoption	3	53.3	24	40.6	27	42.0
Emancipation	6	11.8	31	10.4	37	10.6
Reintegration	46	28.2	222	32.4	268	31.7
Custodianship	2	30.5	30	30.1	32	30.2
Other	1	16.0	6	10.7	7	11.4
Transfer	40	8.3	232	11.8	272	11.3
All Youth	98	19.8	545	22.4	643	22.0

The majority of youth (42%) released from DCF custody who enter JCF placement are reunified with family prior to JCF entry. Over 55% of youth ending out of home placement with DCF are released for reunification.

6. JCF Adjudication Type and County of Offense for DCF Post Custody Youth.

Adjudication Type	Female		Male		Total	
	#	%	#	%	#	%
Drug Crime	4	4%	31	6%	35	5%
Person, Sex Crimes	4	4%	122	22%	126	20%
Person, Other Crimes	62	63%	263	48%	325	51%
Non-Person Crimes	3	3%	30	6%	33	5%
Property Crimes	25	26%	99	18%	124	19%
Not Reported	0	0%	0	0%	0	0%
All Youth	98	100%	545	100%	643	100%
Different County	9	9%	99	18%	108	17%
Same County	89	91%	446	82%	535	83%

Across all seven years, Person-Other Crimes continues to be the highest juvenile offense adjudication (51% SFY2005-SFY2014).

Across years, 83% of all offenses committed by youth occurred within their same CINC (Child In Need of Care) county.

Youth in Juvenile Intake and Assessment Services (JIAS) Custody that entered JIAS Custody post DCF Custody by Age, DCF Region, and Avg # of months between DCF Custody End Date and JIAS Custody begin date.

State Fiscal Year	2005			2006			2007			2008			2009			2010			2011			2012			2013			2014			SFY05-SFY14 Totals			
DCF Region	DCF Age @ Removal	# of Youth	% of Youth	Avg # of mo.	# of Youth	% of Youth	Avg # of mo.	# of Youth	% of Youth	Avg # of mo.	# of Youth	% of Youth	Avg # of mo.	# of Youth	% of Youth	Avg # of mo.	# of Youth	% of Youth	Avg # of mo.	# of Youth	% of Youth	Avg # of mo.	# of Youth	% of Youth	Avg # of mo.	# of Youth	% of Youth	Avg # of mo.	# of Youth	% of Youth	Avg # of mo.			
East	10	1	3%	67	2	4%	69	3	7%	61	3	6%	68	3	5%	47	0	0%	0	0	0%	0	1	4%	0	0	0%	0	0	0%	0	13	4%	56
	11	1	3%	35	2	4%	51	5	11%	38	4	8%	40	5	9%	26	3	9%	39	1	3%	37	0	0%	0	0	0%	0	0	0%	0	21	6%	37
	12	5	16%	38	8	18%	40	4	9%	48	4	8%	31	2	3%	43	0	0%	0	3	9%	36	0	0%	0	0	0%	0	0	0%	0	26	7%	39
	13	4	13%	15	3	7%	13	4	9%	20	12	24%	33	10	17%	20	6	17%	31	1	3%	21	4	15%	20	0	0%	0	0	0%	0	44	12%	24
	14	7	22%	25	9	20%	15	6	13%	18	2	4%	39	8	14%	23	6	17%	22	7	21%	21	6	23%	7	6	26%	7	1	8%	0	58	16%	18
	15	5	16%	18	9	20%	7	11	24%	20	5	10%	16	8	14%	16	11	31%	13	7	21%	12	2	8%	5	4	17%	7	3	23%	0	65	18%	13
	16	6	19%	7	7	16%	11	8	17%	7	13	27%	6	11	19%	10	4	11%	6	10	30%	7	8	31%	3	8	35%	5	6	46%	1	81	23%	7
	17	3	9%	0	1	2%	1	5	11%	3	4	8%	0	11	19%	3	2	6%	3	2	6%	0	4	15%	1	4	17%	0	3	23%	0	39	11%	1
	18	0	0%	0	4	9%	5	0	0%	0	2	4%	9	0	0%	0	3	9%	18	2	6%	10	1	4%	10	1	4%	10	0	0%	0	13	4%	10
East Totals		32	23%	204	45	28%	211	46	29%	216	49	25%	242	58	32%	189	35	22%	131	33	25%	144	26	23%	46	23	27%	29	13	24%	1	360	26%	17
Kansas City	10	1	6%	82	4	12%	42	1	3%	73	3	8%	62	0	0%	0	1	3%	49	0	0%	0	0	0%	0	0	0%	0	0	0%	0	10	4%	56
	11	1	6%	27	1	3%	81	0	0%	0	2	5%	51	1	3%	48	2	6%	21	1	4%	18	0	0%	0	0	0%	0	0	0%	0	8	3%	40
	12	0	0%	0	1	3%	41	6	15%	46	3	8%	37	2	7%	25	1	3%	31	1	4%	14	1	5%	22	0	0%	0	0	0%	0	15	6%	37
	13	2	13%	44	5	15%	19	7	18%	27	6	15%	39	4	13%	35	2	6%	32	1	4%	8	2	10%	13	0	0%	0	0	0%	0	29	11%	29
	14	8	50%	21	11	32%	21	9	23%	13	4	10%	16	6	20%	10	9	27%	18	7	30%	13	2	10%	2	3	13%	0	1	9%	0	60	22%	15
	15	3	19%	9	7	21%	16	6	15%	6	9	23%	19	10	33%	15	9	27%	8	4	17%	6	3	15%	6	8	33%	4	2	18%	0	61	23%	10
	16	1	6%	7	4	12%	6	9	23%	5	8	21%	2	5	17%	2	6	18%	18	6	26%	11	7	35%	1	5	21%	4	4	36%	0	55	20%	6
	17	0	0%	0	1	3%	0	2	5%	0	4	10%	2	2	7%	5	3	9%	4	2	9%	6	2	10%	0	7	29%	3	3	27%	0	26	10%	2
	18	0	0%	0	0	0%	0	0	0%	0	0	0%	0	0	0%	0	0	0%	0	1	4%	6	3	15%	9	1	4%	0	1	9%	4	6	2%	6
Kansas City Totals		16	11%	190	34	21%	226	40	25%	170	39	20%	228	30	17%	139	33	21%	179	23	18%	81	20	18%	53	24	28%	11	11	20%	4	270	20%	16
West	10	3	5%	66	3	7%	54	6	14%	69	5	7%	45	3	5%	25	2	4%	36	0	0%	0	1	2%	21	0	0%	0	0	0%	0	23	5%	51
	11	9	15%	42	3	7%	42	0	0%	0	13	19%	53	4	6%	56	1	2%	26	1	2%	20	2	5%	22	0	0%	0	0	0%	0	33	7%	46
	12	4	7%	43	4	9%	54	1	2%	62	7	10%	29	3	5%	23	7	14%	30	6	12%	26	2	5%	15	2	8%	15	1	5%	0	37	8%	31
	13	8	13%	37	3	7%	25	11	26%	29	11	16%	27	6	10%	23	5	10%	19	5	10%	15	4	9%	14	1	4%	0	2	9%	0	56	12%	24
	14	8	13%	14	4	9%	13	4	9%	23	11	16%	14	15	24%	20	7	14%	21	6	12%	15	10	23%	13	6	23%	9	3	14%	1	74	16%	15
	15	13	21%	10	11	24%	8	8	19%	4	10	15%	12	13	21%	16	13	25%	11	16	33%	18	8	19%	8	10	38%	7	6	27%	2	108	23%	10
	16	12	20%	7	10	22%	4	6	14%	2	4	6%	5	13	21%	4	11	22%	2	9	18%	8	13	30%	10	4	15%	0	3	14%	0	85	18%	5
	17	4	7%	6	7	16%	3	4	9%	2	5	7%	1	5	8%	1	5	10%	1	5	10%	1	2	5%	1	3	12%	0	6	27%	1	46	10%	2
	18	0	0%	0	0	0%	0	3	7%	4	1	1%	12	0	0%	0	0	0%	0	1	2%	14	1	2%	0	0	0%	0	1	5%	0	7	1%	5
West Totals		61	44%	225	45	28%	201	43	27%	194	67	34%	198	62	35%	167	51	32%	146	49	38%	116	43	38%	102	26	30%	30	22	41%	4	469	34%	17
Wichita	10	5	16%	62	1	3%	30	3	10%	56	1	2%	70	0	0%	0	4	10%	40	0	0%	0	0	0%	0	0	0%	0	0	0%	0	14	5%	53
	11	3	10%	46	1	3%	54	2	7%	29	6	14%	49	2	7%	43	2	5%	47	2	8%	25	1	4%	15	0	0%	0	0	0%	0	19	7%	42
	12	2	6%	19	3	9%	41	1	3%	11	5	12%	43	5	17%	40	3	8%	42	1	4%	6	0	0%	0	0	0%	0	1	13%	9	21	8%	35
	13	3	10%	35	4	11%	31	3	10%	39	6	14%	21	5	17%	32	6	15%	22	3	12%	28	2	8%	12	1	8%	3	0	0%	0	33	12%	27
	14	1	3%	27	6	17%	21	3	10%	12	4	9%	15	4	14%	25	5	13%	22	6	24%	14	5	20%	16	1	8%	5	1	13%	0	36	13%	18
	15	6	19%	12	9	26%	11	7	23%	13	8	19%	19	7	24%	16	5	13%	13	6	24%	15	7	28%	7	4	31%	10	2	25%	4	61	22%	13
	16	6	19%	8	4	11%	2	6	20%	8	6	14%	5	3	10%	14	7	18%	9	4	16%	9	6	24%	1	5	38%	9	3	38%	0	50	18%	6
	17	3	10%	9	4	11%	8	3	10%	3	7	16%	1	2	7%	2	6	15%	3	2	8%	1	3	12%	0	1	8%	7	0	0%	0	31	11%	3
	18	2	6%	1	3	9%	7	2	7%	8	0	0%	0	1	3%	8	1	3%	16	1	4%	5	1	4%	12	1	8%	3	1	13%	0	13	5%	6
Wichita Totals		31	22%	218	35	22%	204	30	19%	179	43	22%	224	29	16%	179	39	25%	214	25	19%	103	25	22%	64	13	15%	37	8	15%	13	278	20%	18
Statewide Totals		140	100%	23	159	100%	19	159	100%	21	198	100%	24	179	100%	18	158	100%	17	130	100%	14	114	100%	8	86	100%	5	54	100%	1	1377	100%	17

**Note: Dually adjudicated youth are not included in this report.

Youth with a Juvenile Intensive Supervision Probation (JISP) case that were started post DCF Custody by Age, DCF Region, and Avg # of months between DCF Custody End Date and JISP Custody begin date.																																		
State Fiscal Year	2005			2006			2007			2008			2009			2010			2011			2012			2013			2014			SFY05-SFY14 Totals			
DCF Region	DCF Age @ Removal	# of Youth	% of Youth	Avg # of mo.	# of Youth	% of Youth	Avg # of mo.	# of Youth	% of Youth	Avg # of mo.	# of Youth	% of Youth	Avg # of mo.	# of Youth	% of Youth	Avg # of mo.	# of Youth	% of Youth	Avg # of mo.	# of Youth	% of Youth	Avg # of mo.	# of Youth	% of Youth	Avg # of mo.	# of Youth	% of Youth	Avg # of mo.	# of Youth	% of Youth	Avg # of mo.			
East	10	0	0%	0	4	15%	47	2	6%	74	1	2%	80	1	3%	45	1	4%	34	0	0%	0	0	0%	0	0	0%	0	0	0%	0	9	4%	55
	11	1	5%	45	0	0%	0	2	6%	41	3	7%	54	2	5%	44	2	7%	32	3	14%	33	0	0%	0	0	0%	0	0	0%	0	13	6%	42
	12	2	10%	31	4	15%	33	3	8%	44	5	12%	33	1	3%	28	1	4%	44	1	5%	21	0	0%	0	0	0%	0	0	0%	0	17	7%	34
	13	3	14%	42	5	19%	24	4	11%	22	9	21%	33	7	19%	34	3	11%	21	0	0%	0	2	22%	11	0	0%	0	0	0%	0	33	14%	29
	14	4	19%	23	6	23%	26	5	14%	26	2	5%	40	4	11%	35	4	15%	31	6	29%	18	2	22%	17	1	11%	16	0	0%	0	34	15%	26
	15	6	29%	22	4	15%	12	10	28%	17	7	17%	19	7	19%	20	9	33%	17	4	19%	24	0	0%	0	3	33%	12	0	0%	0	50	22%	18
	16	4	19%	2	3	12%	24	7	19%	19	8	19%	8	6	16%	6	3	11%	7	5	24%	9	4	44%	9	2	22%	6	0	0%	0	42	18%	10
	17	0	0%	0	0	0%	0	3	8%	5	6	14%	5	8	22%	8	2	7%	7	2	10%	4	1	11%	2	1	11%	3	1	100%	2	24	10%	6
	18	1	5%	8	0	0%	0	0	0%	0	1	2%	3	1	3%	1	2	7%	2	0	0%	0	0	0%	0	2	22%	1	0	0%	0	7	3%	2
East Totals	21	21%	174	26	26%	166	36	30%	247	42	30%	276	37	27%	220	27	30%	195	21	27%	107	9	16%	38	9	18%	37	1	6%	2	229	26%	22	
Kansas City	10	0	0%	0	4	17%	40	0	0%	0	0	0%	0	0	0%	0	0	0%	0	0	0%	0	0	0%	0	0	0%	0	0	0%	0	4	4%	40
	11	1	8%	19	0	0%	0	1	7%	43	1	6%	76	1	8%	46	1	11%	35	1	17%	26	0	0%	0	0	0%	0	0	0%	0	6	5%	41
	12	1	8%	48	2	8%	26	1	7%	80	2	12%	65	2	15%	31	0	0%	0	1	17%	34	1	17%	17	0	0%	0	0	0%	0	10	9%	42
	13	3	23%	21	2	8%	26	5	36%	18	4	24%	42	2	15%	18	2	22%	28	0	0%	0	0	0%	0	0	0%	0	0	0%	0	18	16%	26
	14	5	38%	34	8	33%	20	2	14%	17	0	0%	0	2	15%	35	3	33%	19	1	17%	23	1	17%	34	0	0%	0	2	100%	2	24	22%	23
	15	1	8%	0	4	17%	9	1	7%	19	3	18%	15	2	15%	21	2	22%	7	1	17%	24	1	17%	7	3	50%	3	0	0%	0	18	16%	11
	16	1	8%	14	3	13%	14	3	21%	12	5	29%	5	1	8%	14	1	11%	29	2	33%	20	1	17%	11	1	17%	9	0	0%	0	18	16%	12
	17	0	0%	0	1	4%	4	1	7%	3	2	12%	4	2	15%	3	0	0%	0	0	0%	0	1	17%	0	1	17%	6	0	0%	0	8	7%	3
	18	1	8%	0	0	0%	0	0	0%	0	0	0%	0	1	8%	11	0	0%	0	0	0%	0	1	17%	18	1	17%	4	0	0%	0	4	4%	8
Kansas City Totals	13	13%	136	24	24%	138	14	12%	192	17	12%	206	13	10%	178	9	10%	118	6	8%	127	6	11%	87	6	12%	22	2	13%	2	110	12%	21	
West	10	3	6%	66	2	7%	44	7	16%	62	4	7%	39	4	7%	37	2	5%	31	0	0%	0	0	0%	0	0	0%	0	0	0%	0	22	6%	49
	11	7	15%	45	3	10%	41	1	2%	27	6	11%	32	3	5%	38	1	3%	41	2	5%	29	0	0%	0	0	0%	0	1	13%	0	24	7%	36
	12	5	10%	49	2	7%	34	2	5%	34	8	14%	35	6	10%	29	6	16%	13	2	5%	24	0	0%	0	1	6%	9	0	0%	0	32	9%	30
	13	7	15%	29	2	7%	50	11	25%	31	8	14%	28	6	10%	25	6	16%	35	5	13%	26	3	10%	13	0	0%	0	0	0%	0	48	13%	29
	14	6	13%	10	8	28%	13	7	16%	24	9	16%	16	13	22%	14	4	11%	31	8	21%	21	8	28%	15	4	22%	11	0	0%	0	67	18%	17
	15	11	23%	15	3	10%	21	7	16%	16	5	9%	14	12	20%	16	10	27%	14	14	37%	18	5	17%	9	5	28%	9	4	50%	2	76	21%	14
	16	7	15%	11	6	21%	13	4	9%	11	8	14%	10	11	18%	12	5	14%	9	4	11%	6	12	41%	14	5	28%	12	0	0%	0	62	17%	11
	17	2	4%	8	2	7%	4	1	2%	15	6	11%	11	5	8%	9	1	3%	6	2	5%	2	1	3%	16	2	11%	2	3	38%	0	25	7%	7
	18	0	0%	0	1	3%	8	4	9%	4	2	4%	5	0	0%	0	2	5%	5	1	3%	3	0	0%	0	1	6%	5	0	0%	0	11	3%	4
West Totals	48	47%	232	29	29%	227	44	36%	222	56	40%	189	60	44%	180	37	42%	183	38	49%	129	29	53%	67	18	37%	49	8	50%	2	367	41%	20	
Wichita	10	2	10%	49	1	5%	95	3	11%	60	4	15%	53	0	0%	0	3	19%	30	0	0%	0	0	0%	0	0	0%	0	0	0%	0	13	7%	52
	11	2	10%	62	1	5%	0	2	7%	58	3	12%	53	1	4%	43	0	0%	0	1	8%	25	0	0%	0	0	0%	0	0	0%	0	10	6%	47
	12	2	10%	58	1	5%	35	2	7%	53	4	15%	49	5	19%	40	1	6%	37	1	8%	39	0	0%	0	0	0%	0	1	20%	7	17	9%	43
	13	4	20%	41	4	20%	22	6	22%	37	3	12%	30	1	4%	44	3	19%	47	1	8%	30	1	9%	19	1	6%	14	0	0%	0	24	13%	34
	14	1	5%	15	3	15%	40	3	11%	20	1	4%	23	2	8%	42	4	25%	15	1	8%	35	1	9%	23	2	13%	4	0	0%	0	18	10%	24
	15	3	15%	17	2	10%	25	5	19%	13	5	19%	20	7	27%	14	3	19%	11	3	25%	11	3	27%	17	5	31%	11	3	60%	4	39	22%	14
	16	5	25%	7	4	20%	15	4	15%	8	5	19%	13	6	23%	9	2	13%	9	3	25%	20	4	36%	11	5	31%	10	0	0%	0	38	21%	11
	17	1	5%	0	3	15%	16	1	4%	1	0	0%	0	2	8%	5	0	0%	0	2	17%	1	2	18%	5	2	13%	9	0	0%	0	13	7%	7
	18	0	0%	0	1	5%	1	1	4%	1	1	4%	6	2	8%	7	0	0%	0	0	0%	0	0	0%	0	1	6%	16	1	20%	1	7	4%	6
Wichita Totals	20	20%	248	20	20%	248	27	22%	250	26	18%	247	26	19%	203	16	18%	149	12	16%	160	11	20%	74	16	33%	64	5	31%	12	179	20%	23	
Statewide Totals	102	100%	26	99	100%	24	121	100%	26	141	100%	25	136	100%	20	89	100%	20	77	100%	18	55	100%	13	49	100%	9	16	100%	2	885	100%	21	

**Note: Dually adjudicated youth are not included in this report.

Youth with a Juvenile Correctional Facility (JCF) placement that was started post DCF Custody by Age, DCF Region, and Avg # of months between DCF Custody End Date and JCF Custody begin date																																		
State Fiscal Year		2005			2006			2007			2008			2009			2010			2011			2012			2013			2014			SFY05-SFY14 Totals		
DCF Region	DCF Age @ Removal	# of Youth	% of Youth	Avg # of mo.	# of Youth	% of Youth	Avg # of mo.	# of Youth	% of Youth	Avg # of mo.	# of Youth	% of Youth	Avg # of mo.	# of Youth	% of Youth	Avg # of mo.	# of Youth	% of Youth	Avg # of mo.	# of Youth	% of Youth	Avg # of mo.	# of Youth	% of Youth	Avg # of mo.	# of Youth	% of Youth	Avg # of mo.	# of Youth	% of Youth	Avg # of mo.			
East	10	0	0%	0	0	0%	0	1	5%	66	0	0%	0	0	0%	0	0	0%	0	0	0%	0	0	0%	0	0	0%	0	0	0%	0	1	1%	66
	11	2	17%	51	3	12%	63	0	0%	0	3	23%	52	0	0%	0	0	0%	0	0	0%	0	0	0%	0	0	0%	0	0	0%	0	8	6%	56
	12	3	25%	45	6	23%	56	1	5%	62	2	15%	24	0	0%	0	0	0%	0	0	0%	0	0	0%	0	0	0%	0	0	0%	0	12	9%	49
	13	1	8%	54	2	8%	30	3	14%	37	2	15%	57	4	29%	32	5	42%	28	1	11%	27	1	13%	30	0	0%	0	0	0%	0	19	15%	35
	14	3	25%	35	5	19%	27	2	10%	15	1	8%	37	0	0%	0	1	8%	48	3	33%	31	1	13%	19	1	8%	8	0	0%	0	17	13%	28
	15	0	0%	0	4	15%	16	8	38%	26	0	0%	0	3	21%	20	2	17%	22	2	22%	24	2	25%	14	0	0%	0	0	0%	0	21	16%	21
	16	3	25%	14	2	8%	2	2	10%	5	3	23%	12	4	29%	17	2	17%	19	1	11%	18	2	25%	5	7	54%	9	1	33%	6	27	21%	11
	17	0	0%	0	1	4%	8	4	19%	6	2	15%	3	3	21%	4	1	8%	5	0	0%	0	1	13%	0	5	38%	1	1	33%	6	18	14%	4
18	0	0%	0	3	12%	6	0	0%	0	0	0%	0	0	0%	0	0	0%	52	2	22%	11	1	13%	12	0	0%	0	1	33%	2	8	6%	13	
East Totals		12	24%	200	26	29%	208	21	28%	215	13	17%	183	14	16%	73	12	13%	174	9	15%	110	8	14%	80	13	29%	18	3	20%	14	131	20%	24
Kansas City	10	0	0%	0	0	0%	0	0	0%	0	2	10%	64	0	0%	0	0	0%	0	0	0%	0	0	0%	0	0	0%	0	0	0%	0	2	1%	64
	11	0	0%	0	1	5%	86	0	0%	0	1	5%	41	0	0%	0	0	0%	0	0	0%	0	0	0%	0	0	0%	0	0	0%	0	2	1%	64
	12	0	0%	0	1	5%	53	2	11%	57	4	20%	46	1	4%	42	1	5%	31	0	0%	0	0	0%	0	0	0%	0	0	0%	0	9	6%	47
	13	1	14%	37	6	27%	30	1	6%	59	1	5%	42	1	4%	40	2	9%	37	0	0%	0	1	8%	18	0	0%	0	0	0%	0	13	8%	35
	14	5	71%	18	8	36%	35	6	33%	39	1	5%	15	8	35%	30	6	27%	30	3	20%	29	0	0%	0	2	14%	4	0	0%	0	39	25%	29
	15	0	0%	0	5	23%	18	3	17%	3	4	20%	32	10	43%	25	4	18%	14	6	40%	19	2	17%	15	4	29%	9	1	50%	0	39	25%	18
	16	1	14%	8	1	5%	0	5	28%	7	6	30%	7	0	0%	0	7	32%	16	3	20%	9	5	42%	5	3	21%	11	0	0%	0	31	20%	9
	17	0	0%	0	0	0%	0	1	6%	0	1	5%	10	3	13%	9	2	9%	13	1	7%	3	1	8%	0	4	29%	6	1	50%	4	14	9%	7
18	0	0%	0	0	0%	0	0	0%	0	0	0%	0	0	0%	0	0	0%	0	2	13%	17	3	25%	5	1	7%	1	0	0%	0	6	4%	9	
Kansas City Totals		7	14%	63	22	24%	222	18	24%	165	20	27%	256	23	27%	146	22	24%	142	15	25%	77	12	21%	44	14	31%	31	2	13%	4	155	24%	22
West	10	0	0%	0	1	4%	72	2	11%	87	4	19%	49	1	3%	14	2	7%	38	0	0%	0	0	0%	0	0	0%	0	0	0%	0	10	5%	53
	11	0	0%	0	4	16%	68	0	0%	0	1	5%	60	2	5%	58	0	0%	0	0	0%	0	0	0%	0	0	0%	0	0	0%	0	7	3%	64
	12	0	0%	0	4	16%	60	0	0%	0	1	5%	53	1	3%	32	5	18%	39	4	19%	30	0	0%	0	0	0%	0	1	20%	0	16	8%	40
	13	2	13%	18	4	16%	25	6	32%	30	4	19%	40	4	11%	49	3	11%	36	1	5%	21	0	0%	0	0	0%	0	0	0%	0	24	12%	33
	14	3	19%	21	4	16%	17	3	16%	20	1	5%	34	6	16%	32	1	4%	47	5	24%	21	3	14%	13	1	13%	16	1	20%	0	28	14%	22
	15	4	25%	10	5	20%	9	1	5%	1	6	29%	28	7	19%	19	10	36%	21	5	24%	25	8	36%	13	5	63%	7	1	20%	6	52	26%	17
	16	6	38%	16	2	8%	19	4	21%	10	1	5%	4	13	35%	11	6	21%	7	4	19%	9	7	32%	11	2	25%	2	1	20%	2	46	23%	11
	17	1	6%	7	1	4%	9	2	11%	3	2	10%	4	3	8%	17	1	4%	0	1	5%	0	3	14%	3	0	0%	0	1	20%	2	15	7%	6
18	0	0%	0	0	0%	0	1	5%	7	1	5%	13	0	0%	0	0	0%	0	1	5%	14	1	5%	1	0	0%	0	0	0%	0	4	2%	9	
West Totals		16	33%	72	25	28%	279	19	26%	158	21	28%	285	37	44%	233	28	30%	187	21	35%	118	22	38%	41	8	18%	25	5	33%	10	202	31%	22
Wichita	10	3	21%	73	2	12%	66	2	13%	58	0	0%	0	0	0%	0	2	7%	43	0	0%	0	0	0%	0	0	0%	0	0	0%	0	9	6%	61
	11	1	7%	33	1	6%	55	1	6%	57	2	10%	45	0	0%	0	1	3%	52	2	13%	26	0	0%	0	0	0%	0	0	0%	0	8	5%	42
	12	0	0%	0	0	0%	0	2	13%	36	3	14%	63	0	0%	0	0	0%	0	1	7%	26	0	0%	0	0	0%	0	0	0%	0	6	4%	48
	13	3	21%	25	2	12%	47	0	0%	0	2	10%	25	2	18%	19	2	7%	20	1	7%	23	0	0%	0	2	20%	8	0	0%	0	14	9%	24
	14	0	0%	0	1	6%	40	0	0%	0	1	5%	38	2	18%	20	3	10%	31	1	7%	13	3	19%	11	0	0%	0	1	20%	1	12	8%	22
	15	2	14%	1	5	29%	12	8	50%	15	6	29%	16	5	45%	18	5	17%	22	4	27%	11	6	38%	19	3	30%	11	2	40%	4	46	30%	15
	16	1	7%	15	2	12%	3	1	6%	18	4	19%	13	1	9%	35	10	33%	17	3	20%	15	3	19%	3	2	20%	15	0	0%	0	27	17%	14
	17	3	21%	10	3	18%	9	1	6%	7	3	14%	6	1	9%	3	5	17%	7	2	13%	0	3	19%	1	1	10%	7	0	0%	0	22	14%	6
18	1	7%	3	1	6%	1	1	6%	20	0	0%	0	0	0%	0	2	7%	34	1	7%	23	1	6%	12	2	20%	4	2	40%	0	11	7%	12	
Wichita Totals		14	29%	160	17	19%	231	16	22%	211	21	28%	205	11	13%	95	30	33%	225	15	25%	136	16	28%	46	10	22%	44	5	33%	5	155	24%	20
Statewide Totals		49	100%	24	90	100%	31	74	100%	25	75	100%	29	85	100%	23	92	100%	23	60	100%	18	58	100%	10	45	100%	7	15	100%	2	643	100%	22

**Note: Dually adjudicated youth are not included in this report.